

LCD COLOUR TELEVISION

PAL_{B/G, I} / SECAM_{B/G, D/K, L/L'} SYSTEM COLOUR TELEVISION



MODEL

LC-26GA6E_{E/F/I/K/RU} LC-26BV6E

LC-32GA6E_{E/F/I/K/RU} LC-32BV6E

LC-37GA6E_{E/F/I/K/RU}

In the interests of user safety (required by safety regulations in some countries) the set should be restored to its original condition and only parts identical to those specified should be used.

CONTENTS

ELECTRICAL SPECIFICATIONS	3
IMPORTANT SERVICE SAFETY PRECAUTIONS.....	4
DIMENSIONS	6
REMOVING OF MAJOR PARTS	7
SERVICE ADJUSTMENTS	15
SOFTWARE UPDATING	29
TROUBLESHOOTING TABLE	41
CHASSIS LAYOUT	58
MAJOR ICs INFORMATION	60
REPLACEMENT PARTS LIST	89
MECHANICAL PARTS	149
PACKING OF THE SET	155
SOURCE OF DOCUMENTATION	158
BLOCK DIAGRAMS	159
OVERALL WIRING DIAGRAM	163
SCHEMATIC DIAGRAMS	164
PRINTED WIRING BOARDS	202

ELECTRICAL SPECIFICATIONS

Item		26" LCD COLOUR TV, Model: LC-26GA6E	32" LCD COLOUR TV, Model: LC-32GA6E	37" LCD COLOUR TV, Model: LC-37GA6E
LCD panel		26" Advanced Super View & BLACK TFT LCD	32" Advanced Super View & BLACK TFT LCD	37" Advanced Super View & BLACK TFT LCD
Number of dots		3,147,264 dots (1366 × 768 × 3 dots)		
Video Colour System		PAL/SECAM/NTSC 3.58/NTSC 4.43/PAL 60		
TV Function	TV-Standard (CCIR)	B/G, I, D/K, L, L'		
	Receiving Channel	VHF/UHF	E2-E69ch, F2-F69ch, I21-I69ch, IR A-IR Jch	
		CATV	Hyper-band, S1-S41ch	
	TV-Tuning System	Auto Preset 99 ch, Auto Label, Auto Sort		
	STEREO/BILINGUAL	NICAM/A2		
FM RADIO Function	Receiving Frequency:	87.5-108 MHz		
	Radio-Tuning System:	Auto Preset 99 ch, Auto Label, Auto Sort		
Brightness		450 cd/m ²		
Backlight life		60,000 hours (at Backlight Standard position)		
Viewing angles		H : 170° V : 170°		
Audio amplifier		10W × 2		
Speakers		Ø 8 cm 2pcs		
Terminals	Rear	Antenna in	UHF/VHF 75 Ω Din type	
		FM Radio in	Din type	
		EXT 1	SCART (AV input/output, Y/C input, RGB input, TV output)	
		EXT 2	SCART (AV input/output, Y/C input, AV Link)	
		EXT 3	S-VIDEO (Y/C input), RCA pin (AV input)	
		EXT 4	RCA pin (component input), Ø 3.5 mm Jack (Audio Input)	
		EXT 5	HDMI (Digital AV input), Ø 3.5 mm jack (Audio input)	
		PC INPUT	D-sub 15 pin (ANALOG RGB), Ø 3.5 mm Jack (Audio Input)	
		AV OUTPUT	RCA pin (Variable/Fixed)	
		Headphones	Ø 3.5 mm jack (Audio output)	
OSD language		English/German/French/Italian/Spanish/Dutch/Swedish/Portuguese/Finnish/Turkish/Greek/Russian/Polish		
Power Requirement		AC 220-240 V, 50 Hz		
Power Consumption		110 W (0.8 W Standby) (Method IEC60107)	135 W (0.8 W Standby) (Method IEC60107)	162 W (0.8 W Standby) (Method IEC60107)
Weight		12 kg (Display only), 15 kg (Display with stand)	15.5 kg (Display only), 19.5 kg (Display with stand)	18.5 kg (Display only), 22.5 kg (Display with stand)

- As a part of policy of continuous improvement, SHARP reserves the right to make design and specification changes for product improvement without prior notice. The performance specification figures indicated are nominal values of production units. There may be some deviations from these values in individual units.

NOTE:

The LC-26BV6E and LC-32BV6E models are the same that LC-26GA6E and LC-32GA6E except the mechanical parts (See page 150 and 152).

IMPORTANT SERVICE SAFETY PRECAUTION

Service work should be performed only by qualified service technicians who are thoroughly familiar with all safety checks and the servicing guidelines which follow:

WARNING

1. For continued safety, no modification of any circuit should be attempted.
2. Disconnect AC power before servicing.

CAUTION: FOR CONTINUED PROTECTION AGAINST A RISK OF FIRE REPLACE ONLY WITH SAME TYPE
F701 (5A, 250V), F702 (5A, 250V), F703 (2A, 250V), F704 (2A, 250V), F705 (1A).

BEFORE RETURNING THE RECEIVER (Fire & Shock Hazard)

Before returning the receiver to the user, perform the following safety checks:

1. Inspect all lead dress to make certain that leads are not pinched, and check that hardware is not lodged between the chassis and other metal parts in the receiver.
2. Inspect all protective devices such as non-metallic control knobs, insulation materials, cabinet backs, adjustment and compartment covers or shields, isolation resistor-capacitor networks, mechanical insulators, etc.
3. To be sure that no shock hazard exists, check for leakage current in the following manner.

- Plug the AC cord directly into a 220~240 volt AC outlet. (Do not use an isolation transformer for this test).
- Using two clip leads, connect a 1.5k ohm, 10 watt resistor paralleled by a 0.15 μ F capacitor in series with all exposed metal cabinet parts and a known earth ground, such as electrical conduit or electrical ground connected to an earth ground.
 - A true RMS reading multimeter should be used for this test, especially where the equipment uses a switch mode power supply which may result in very non-sinusoidal leakage current.
 - Connect the resistor connection to all exposed metal parts having a return to the chassis (antenna, metal cabinet, screw heads, knobs and control shafts, escutcheon, etc.) and measure the AC voltage drop across the resistor.

All checks must be repeated with the AC cord plug connection reversed. (If necessary, a nonpolarized adaptor plug must be used only for the purpose of completing these checks.)

Any reading of 0.75V peak (this corresponds to 0.5 mA. peak AC.) or more is excessive and indicates a potential shock hazard which must be corrected before returning the monitor to the owner.

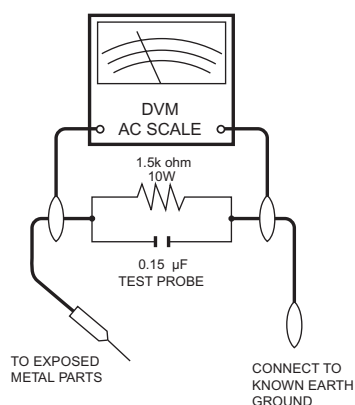

SAFETY NOTICE

Many electrical and mechanical parts in LCD television have special safety-related characteristics.

These characteristics are often not evident from visual inspection, nor can protection afforded by them be necessarily increased by using replacement components rated for higher voltage, wattage, etc.

Replacement parts which have these special safety characteristics are identified in this manual; electrical components having such features are identified by " \triangle " and shaded areas in the **Replacement Parts Lists and Schematic Diagrams**.

For continued protection, replacement parts must be identical to those used in the original circuit.

The use of a substitute replacement parts which do not have the same safety characteristics as the factory recommended replacement parts shown in this service manual, may create shock, fire or other hazards.

PRECAUTIONS FOR USING LEAD-FREE SOLDER

1 Employing lead-free solder

“ALL PWB” of this model employs lead-free solder. The LF symbol indicates lead-free solder, and is attached on the PWBs and service manuals. The alphabetical character following LF shows the type of lead-free solder.

Example:

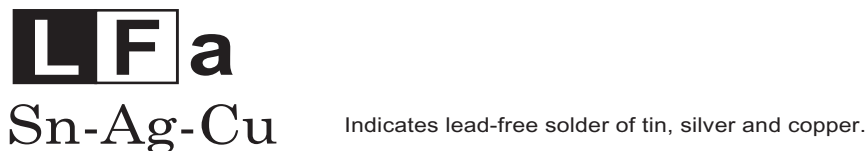

2 Using lead-free wire solder

When fixing the PWB soldered with the lead-free solder, apply lead-free wire solder. Repairing with conventional lead wire solder may cause damage or accident due to cracks.

As the melting point of lead-free solder (Sn-Ag-Cu) is higher than the lead wire solder by 40°C, we recommend you to use a dedicated soldering bit, if you are not familiar with how to obtain lead-free wire solder or soldering bit, contact our service station or service branch in your area.

3 Soldering

As the melting point of lead-free solder (Sn-Ag-Cu) is about 220°C which is higher than the conventional lead solder by 40°C, and as it has poor solder wettability, you may be apt to keep the soldering bit in contact with the PWB for extended period of time. However, Since the land may be peeled off or the maximum heat-resistance temperature of parts may be exceeded, remove the bit from the PWB as soon as you confirm the steady soldering condition.

Lead-free solder contains more tin, and the end of the soldering bit may be easily corroded. Make sure to turn on and off the power of the bit as required.

If a different type of solder stays on the tip of the soldering bit, it is alloyed with lead-free solder. Clean the bit after every use of it.

When the tip of the soldering bit is blackened during use, file it with steel wool or fine sandpaper.

Be careful when replacing parts with polarity indication on the PWB silk.

Lead-free wire solder for servicing.

Part No.	★	Description	Code
ZHNDai123250E	J	φ0.3mm 250g(1roll)	BL
ZHNDai126500E	J	φ0.6mm 500g(1roll)	BK
ZHNDai12801KE	J	φ1.0mm 1kg(1roll)	BM

REMOVING OF MAJOR PARTS

LC-26GA6E and LC32GA6E Models

(LC-26GA6E)

1. Remove the Terminal Cover ① .
2. Remove the 4 lock screws ② and detach the Stand.
3. Remove the 2 lock screws ③ and the 3 lock screws ④.
4. Remove the 13 lock screws ⑤ from the Rear Cabinet, and detach the Rear Cabinet.

(LC-32GA6E)

1. Remove the Terminal Cover ① .
2. Remove the 4 lock screws ② and detach the Stand.
3. Remove the 4 lock screws ③ and the 3 lock screws ④.
4. Remove the 15 lock screws ⑤ from the Rear Cabinet, and detach the Rear Cabinet.

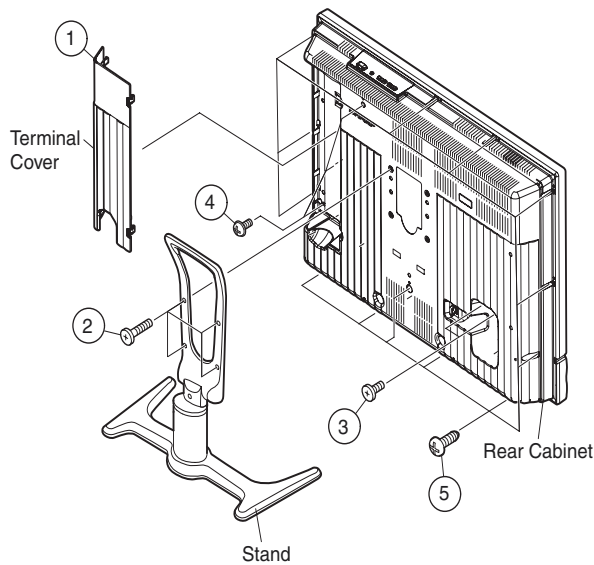

(LC-26GA6E)

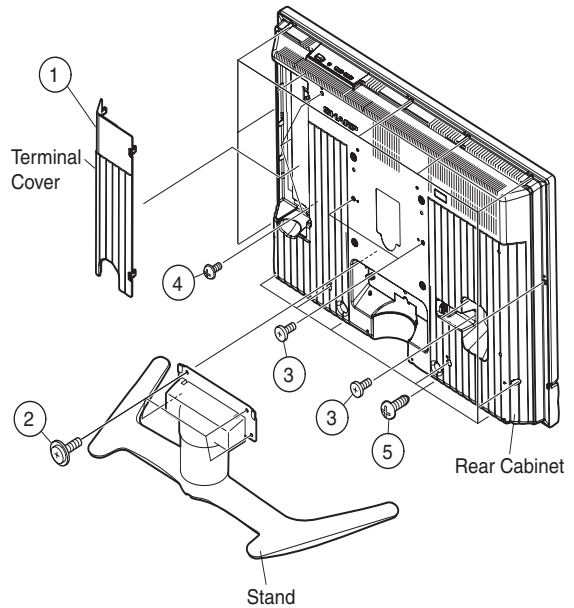

(LC-32GA6E)

5. Remove the 4 (LC-26GA6E) / 7 (LC-32GA6E) lock screws ⑥ and detach the Center Angle.
6. Remove the KEY Unit.
 - 6-1. Remove the 2 lock screws ⑦ from the Top Control Cover.
 - 6-2. Remove the 2 lock screws ⑧ from the KEY Unit.

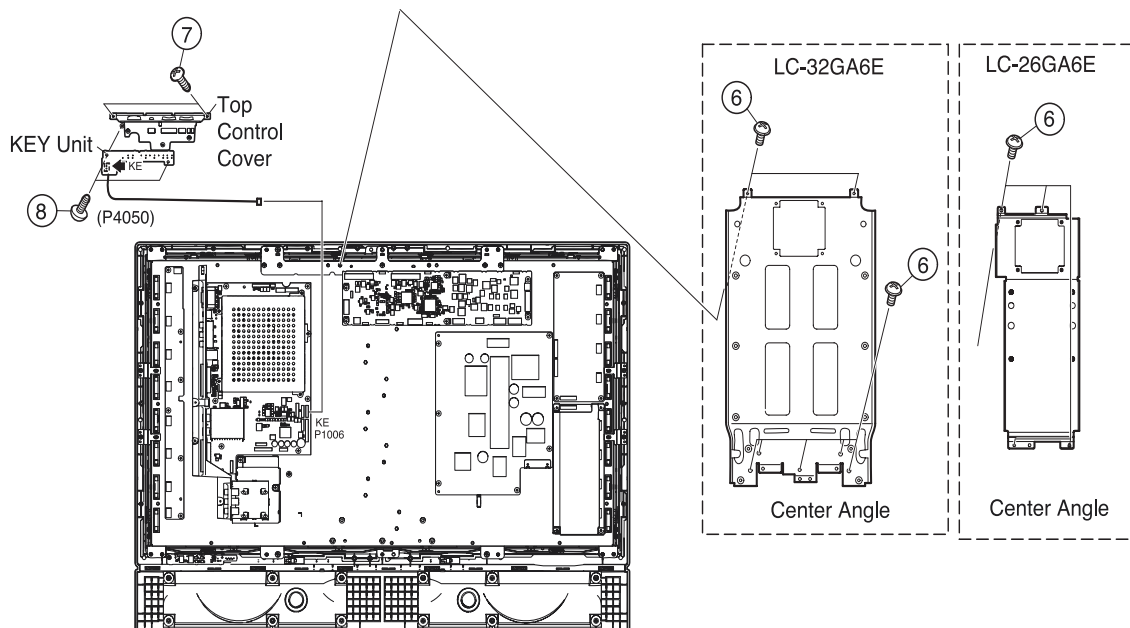

7. Disconnect all the connectors from all the PWBs.
8. Remove the MAIN, HDMI and COMPONENT PWBs.
 - 8-1. Remove the 3 lock screws (9) and the 2 lock screws (10). Detach the Chassis Frame.
 - 8-2. Remove the 8 lock screws (11) and detach the MAIN PWB and HDMI/COMPONENT unit.
 - 8-3. Remove the 4 lock screws (12) and detach the COMPONENT PWB from HDMI PWB.
9. Remove the 2 lock screws (13) and detach the R/C,LED PWB
10. Remove the 3 (LC-26GA6E) / 6 (LC-32GA6E) lock screws (14) and detach the INVERTER GND PWB.
11. LC-26GA6E : Remove the 4 lock screws (15) and detach the INVERTER PWB.
 LC-32GA6E : Remove the 8 lock screws (15) and detach the INVERTER-A and INVERTER-B PWBs.
12. Remove the 6 lock screws (16) and detach the LCD CONTROLLER PWB and Heat Sink.
13. Remove the 6 lock screws (17) and detach the POWER PWB.
14. Remove the 2 lock screws (18) and detach the SP BOX (L) and (R). (LC-26GA6E only)

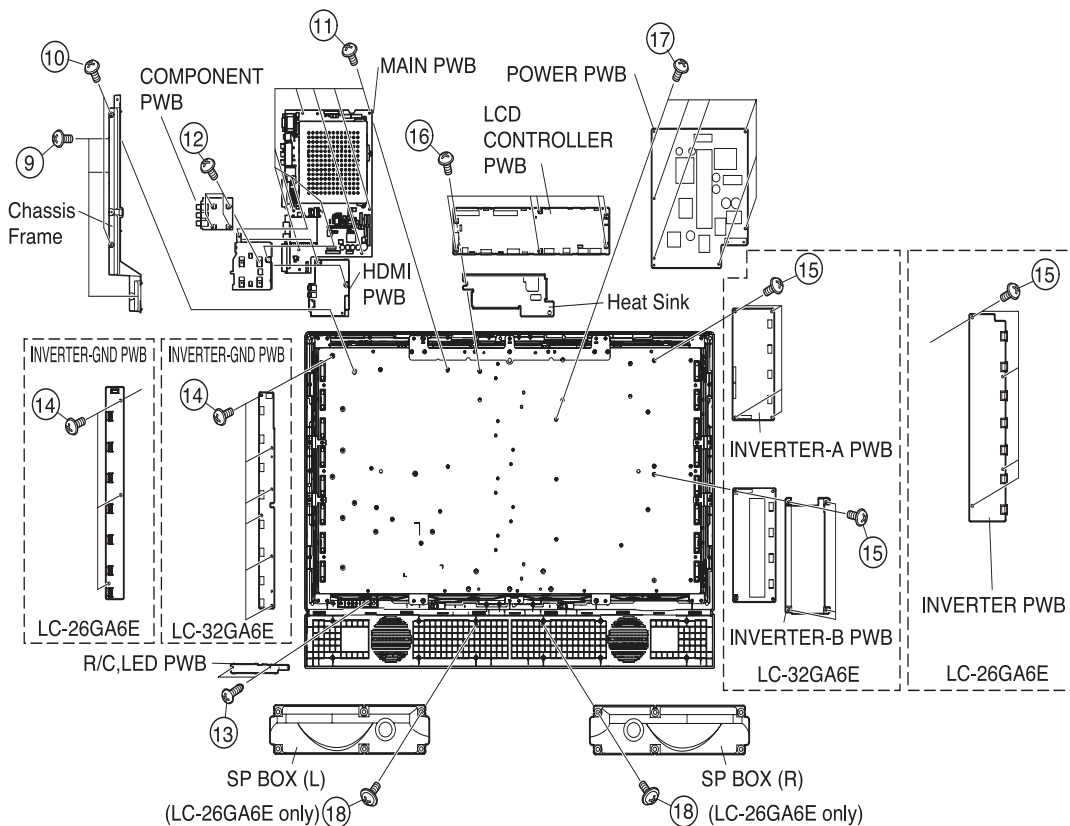
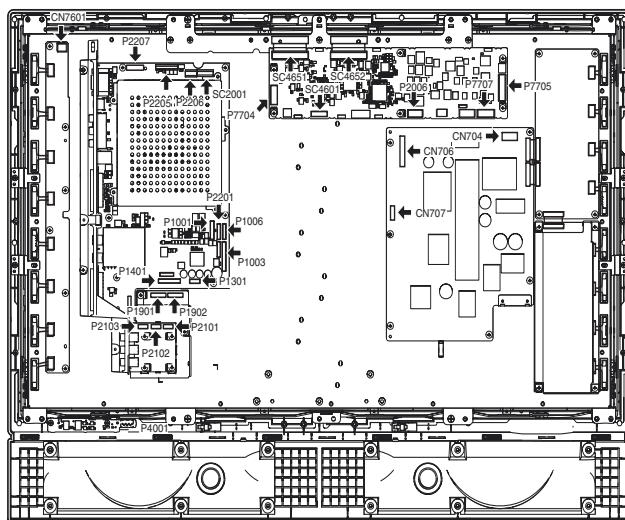

15. Remove the 4 (LC-26GA6E) / 3 (LC-32GA6E) lock screws (19) from the LCD panel unit ass'y, and detach the LCD panel unit ass'y.

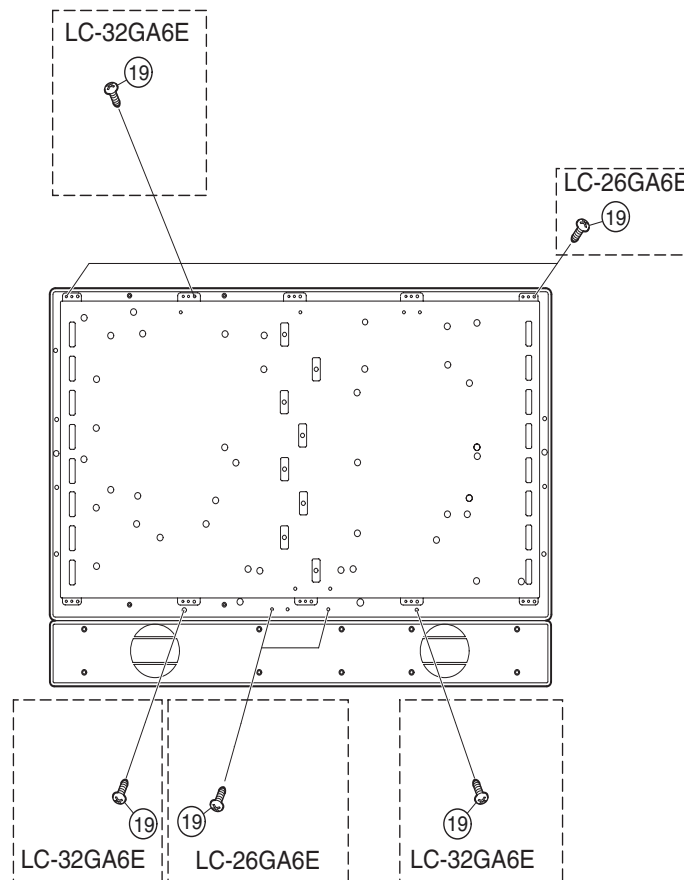

LC-37GA6E Model

1. Remove the Terminal Covers ①.
2. Remove the 4 lock screws ② and detach the Stand.
3. Remove the 4 lock screws ③, 3 lock screws ④.
4. Remove the 15 lock screws ⑤ from the Rear Cabinet, and detach the Rear Cabinet.
5. Remove the 2 lock screws ⑥ and the 5 lock screws ⑦ from the Center Angle, and detach the Center Angle.
6. Remove the KEY PWB.
 - 8-1. Remove the 2 lock screws ⑧ from the Top Control Cover.
 - 8-2. Remove the 3 lock screws ⑨ from the KEY PWB.
7. Disconnect all the connectors from all the PWBs.

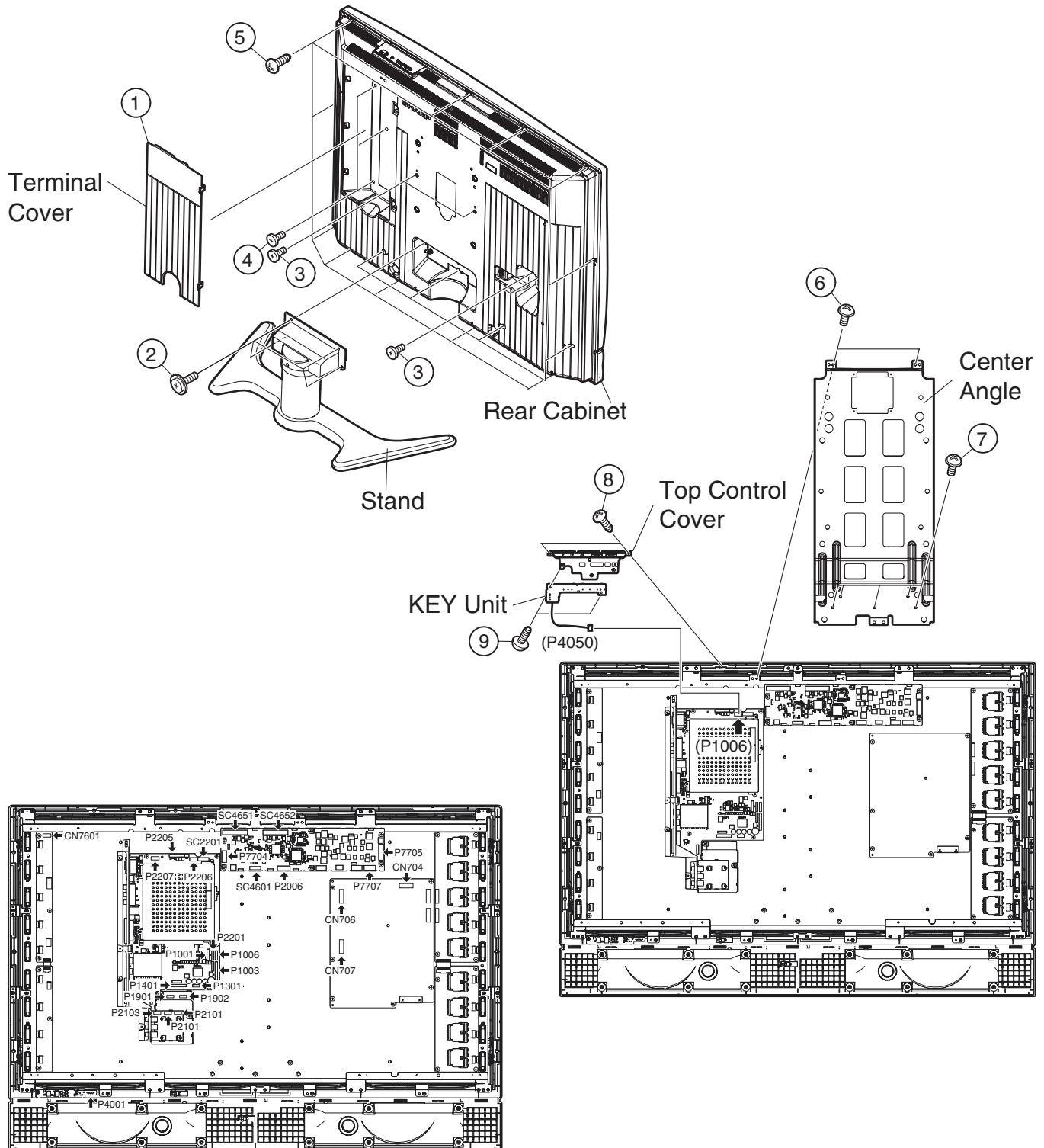

8. Remove the MAIN, COMPONENT and HDMI PWBs.
 - 8-1. Remove the 3 lock screws ⑩ and the 2 lock screws ⑪. Detach the Chassis Frame.
 - 8-2. Remove the 8 lock screws ⑫ and detach the MAIN PWB and HDMI/COMPONENT unit.
 - 8-3. Remove the 4 lock screws ⑬ and detach the COMPONENT PWB from HDMI PWB.
9. Remove the 2 lock screws ⑭ and detach the R/C,LED PWB
10. Remove the 6 lock screws ⑮ and detach the INVERTER GND-A and INVERTER GND-B PWBs.
11. Remove the 8 lock screws ⑯ and detach the INVERTER-A and INVERTER-B PWBs.
12. Remove the 6 lock screws ⑰ and detach the LCD CONTROLLER PWB and Heat Sink.
13. Remove the 6 lock screws ⑱ and detach the POWER PWB.
14. Remove SP BOX (L) and (R) ⑲.
15. Remove the 3 lock screws ⑳ from the LCD panel unit ass'y, and detach the LCD panel unit ass'y.

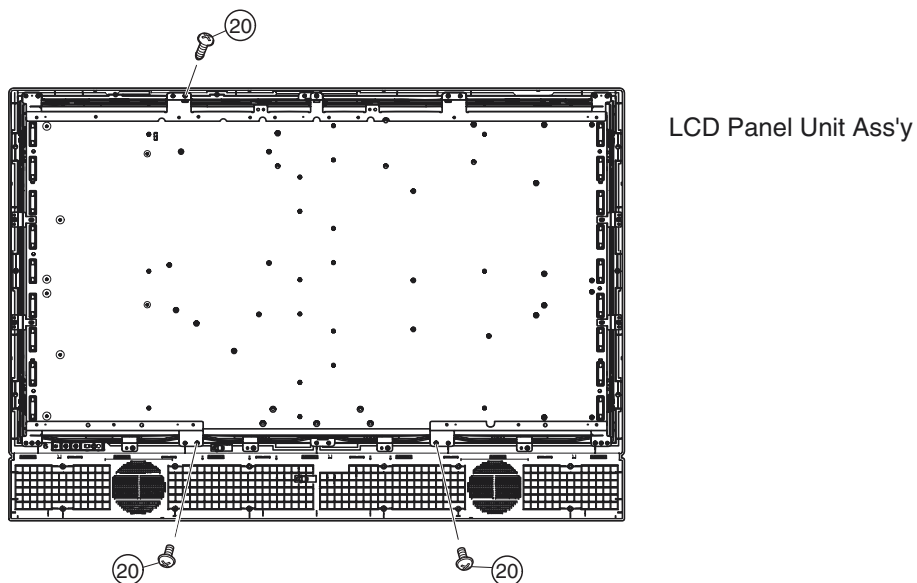
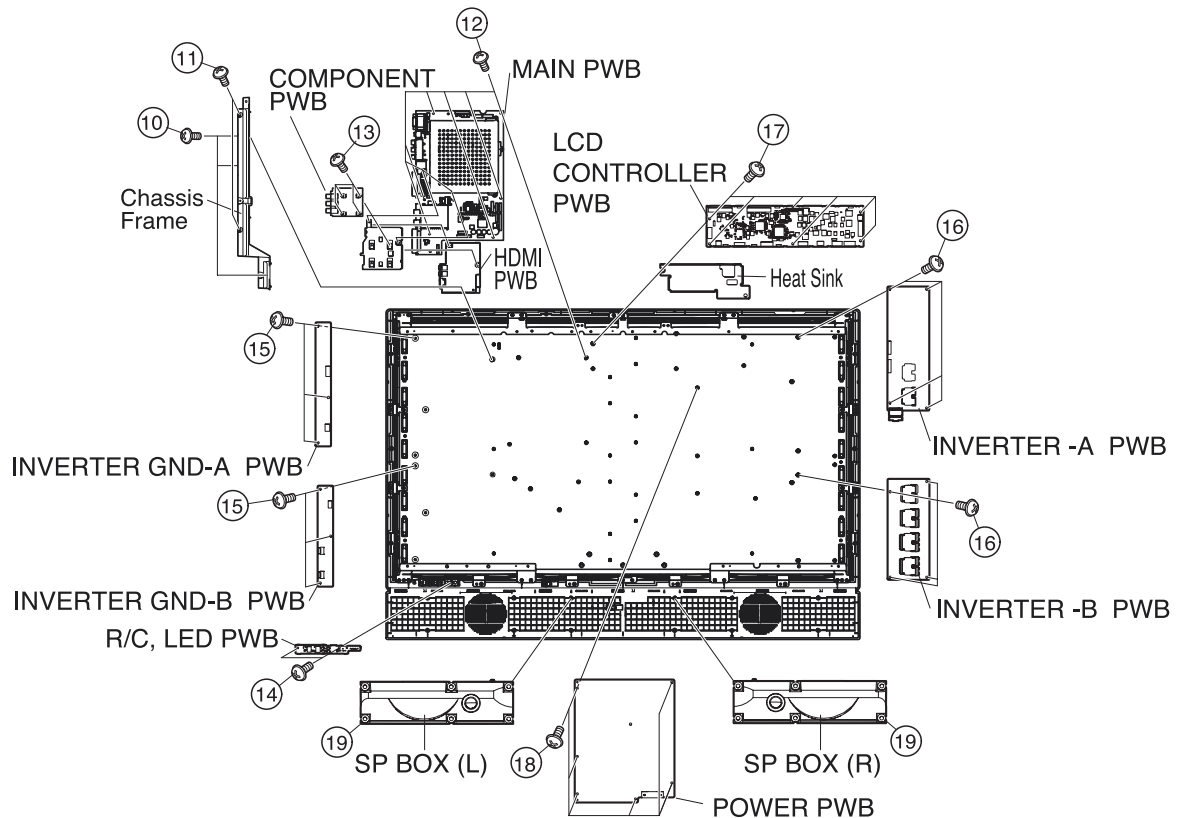

Removing of LCD Panel Unit

LC-26GA6E Model

16. Remove the 4 lock screws (20) from the 26" LCD Panel Unit, and detach the 26" LCD Panel Unit.
17. Detach the spacers.
18. Detach the Diffusion, Prism and Prism Gurd Sheets and Diffusion Panel.
19. Remove the 6 lock screws (21) from the Lamp Holder (top), and detach the Lamp Holer (top).
20. Remove the Fluorescent Lamps.

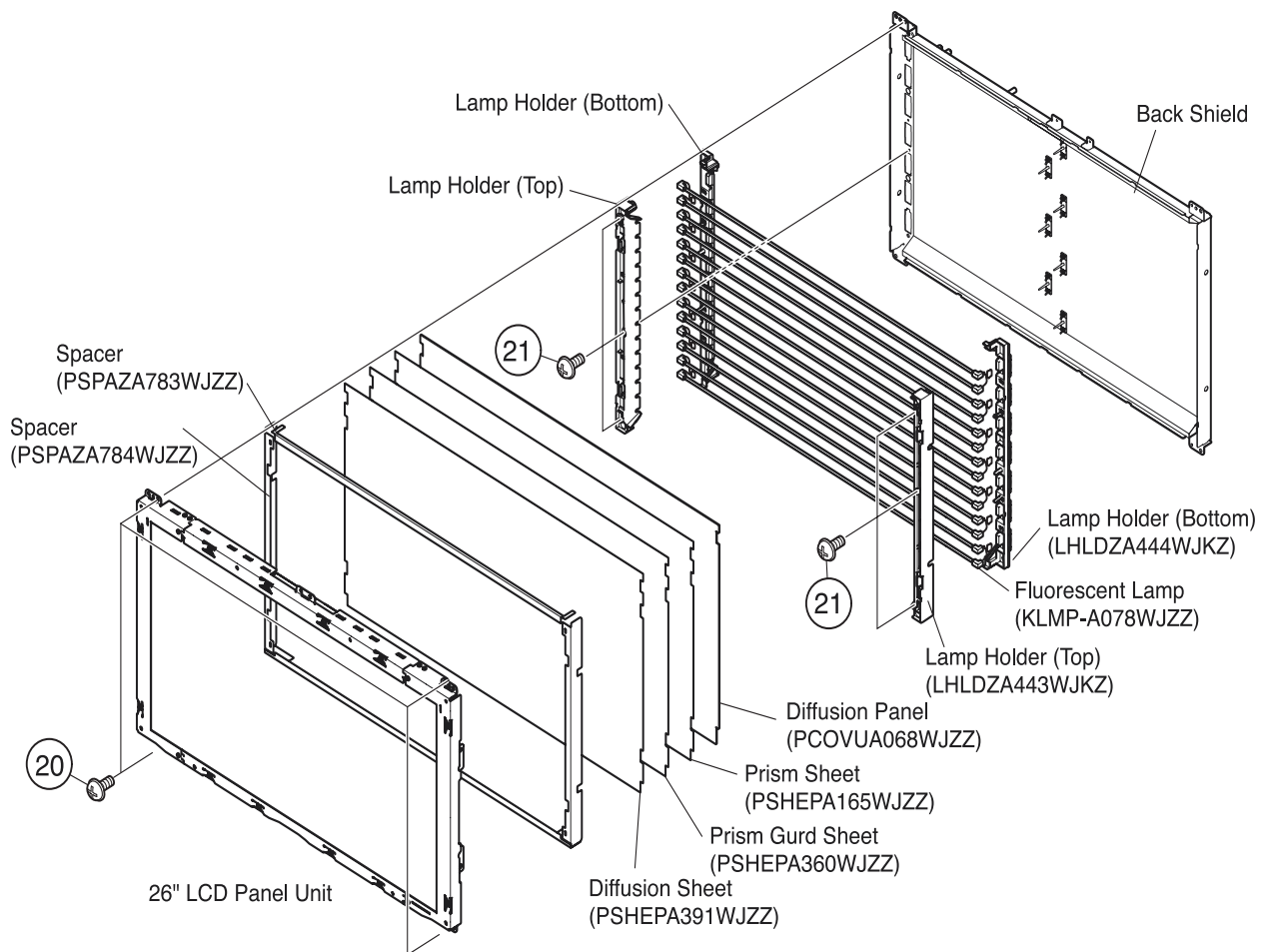

LC-32GA6E Model

16. Remove the 4 lock screws ②① from the 32" LCD Panel Unit, and detach the 32" LCD Panel Unit.
17. Detach the sheet spacer-S and sheet spacer-L.
18. Detach the Diffusion, Prism and Prism Gurd Sheets and Diffusion Panel.
19. Remove the 6 lock screws ②① from the Lamp Holder (top) Ass'y, and detach the Lamp Holer (top) Ass'y.
20. Remove the Fluorescent Lamps.

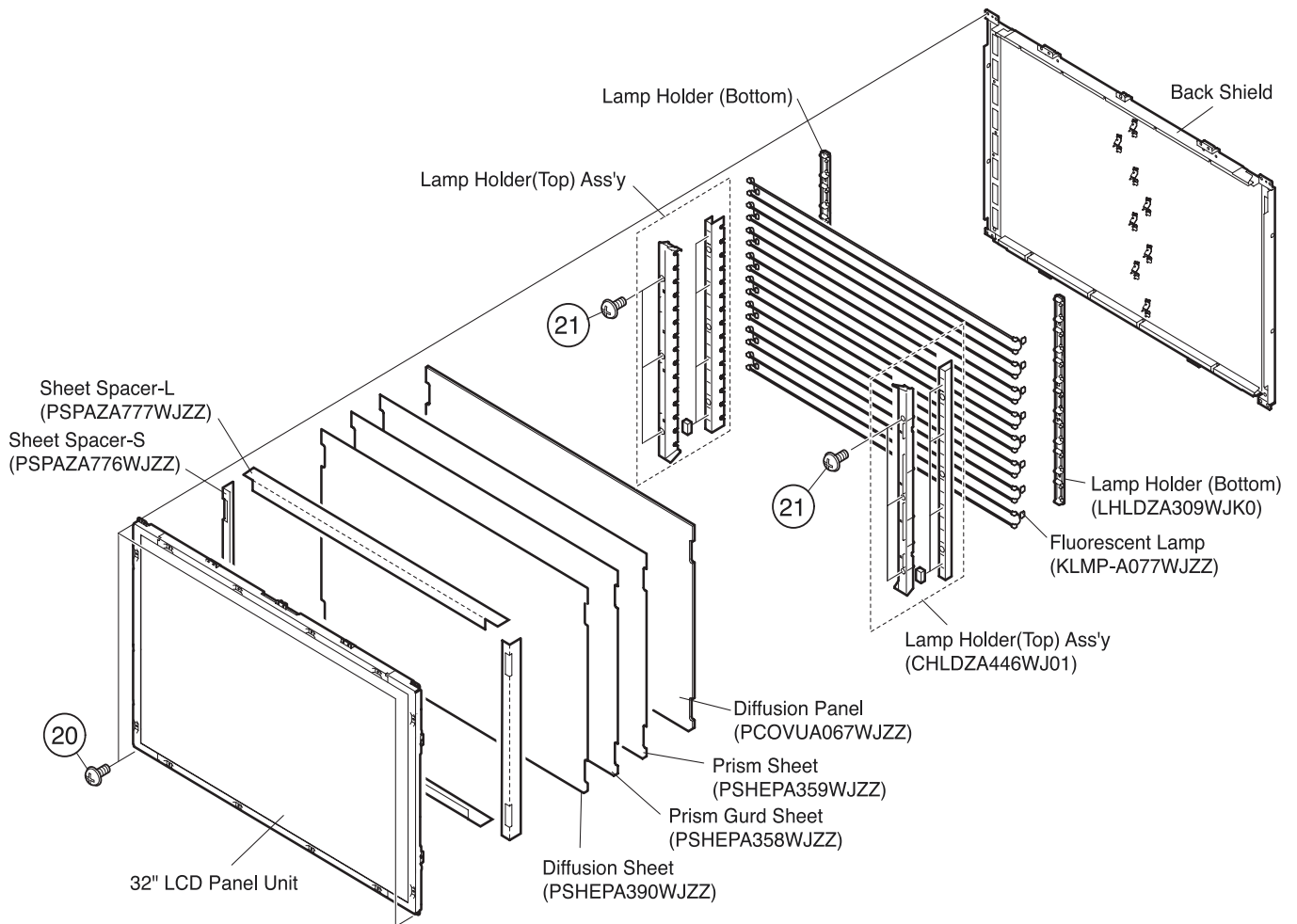

LC-37GA7E Model

16. Remove the 4 lock screws (21) from the 37" LCD Panel Unit, and detach the 37" LCD Panel Unit.
17. Detach the sheet spacer-L and sheet spacer-S.
18. Detach the Diffusion and Prism Sheets and Diffusion Panel.
19. Remove the 6 lock screws (22) from the Lamp Holder (top), and detach the Lamp Holder (top).
20. Remove the Fluorescent Lamps.

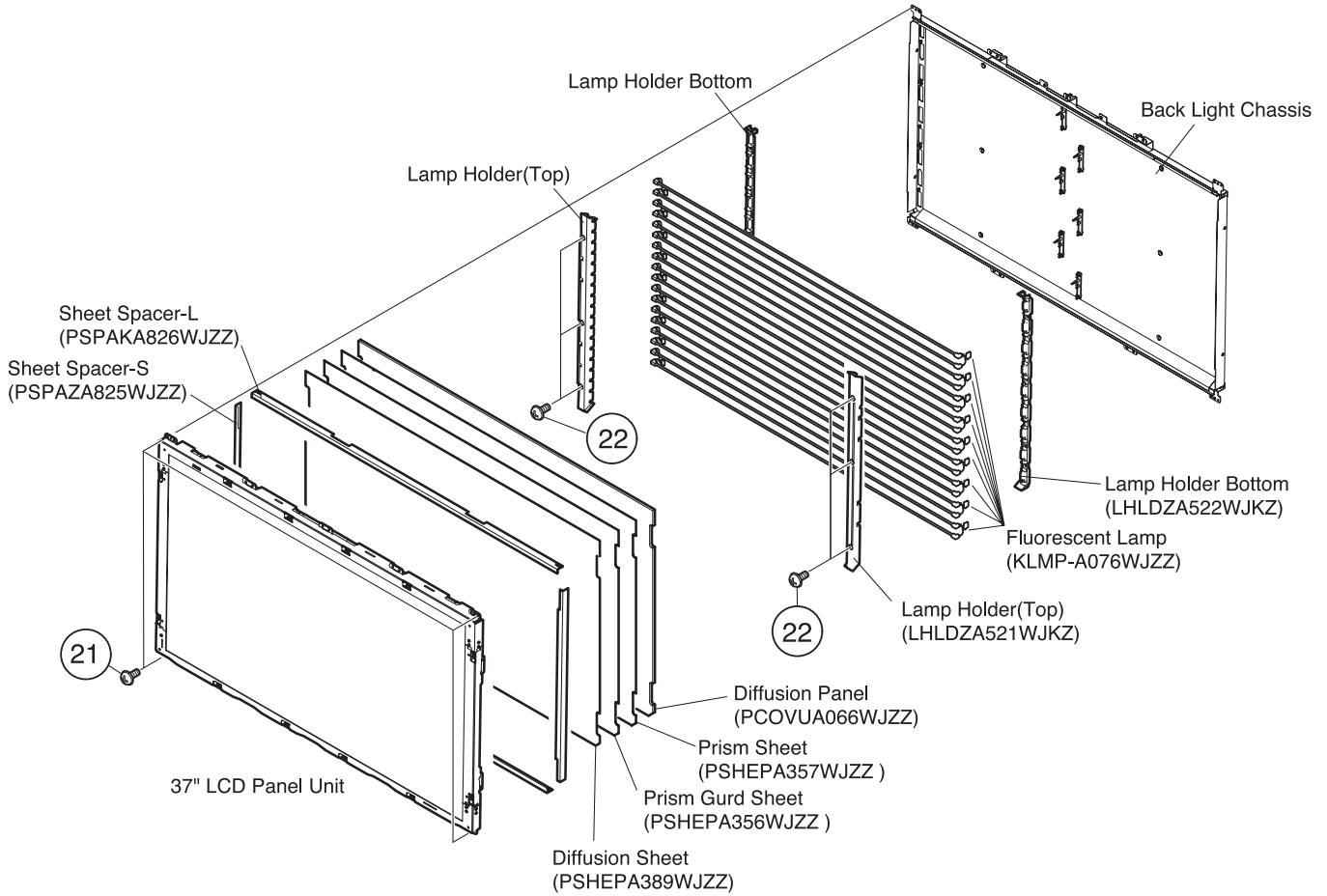

SERVICE ADJUSTMENTS

Service Adjustments Menus

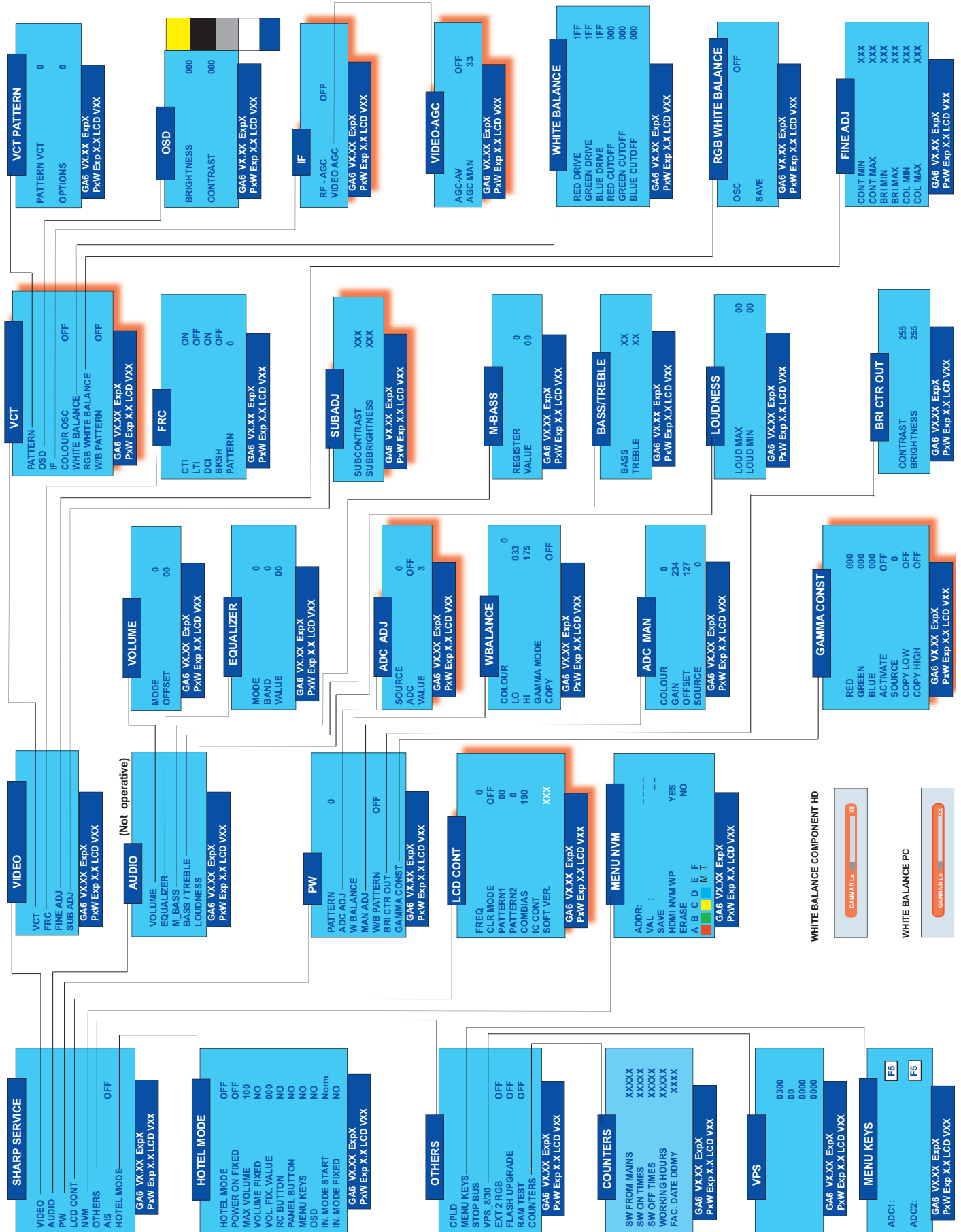

Adjustment Recommendations

The adjustment values are set to the optimum conditions at the factory before shipping. If a value should become improper or an adjustment is required due to part replacement, make an adjustment according to the following order:

1. RF AGC (IF Menu). Page 18.
2. Video AGC (IF Menu). Page 18.
3. Colour OSC (VCT Menu). Page 17.
3. Common Bias. (LCD CONT Menu / COMBIAS). Page 24
4. ADC ADJ. Page 22.
5. GAMMA CONST Menu (White Balance Adjustmet). (PW Menu) Page 24.
7. SUBCONTRAST and SUBBRIGHTNESS (VIDEO / SUB ADJ). Page 20.

NOTE: Do not change any other adjust of those above listed, unless you have been advised to do so by a Sharp representative.

Remote Control Unit

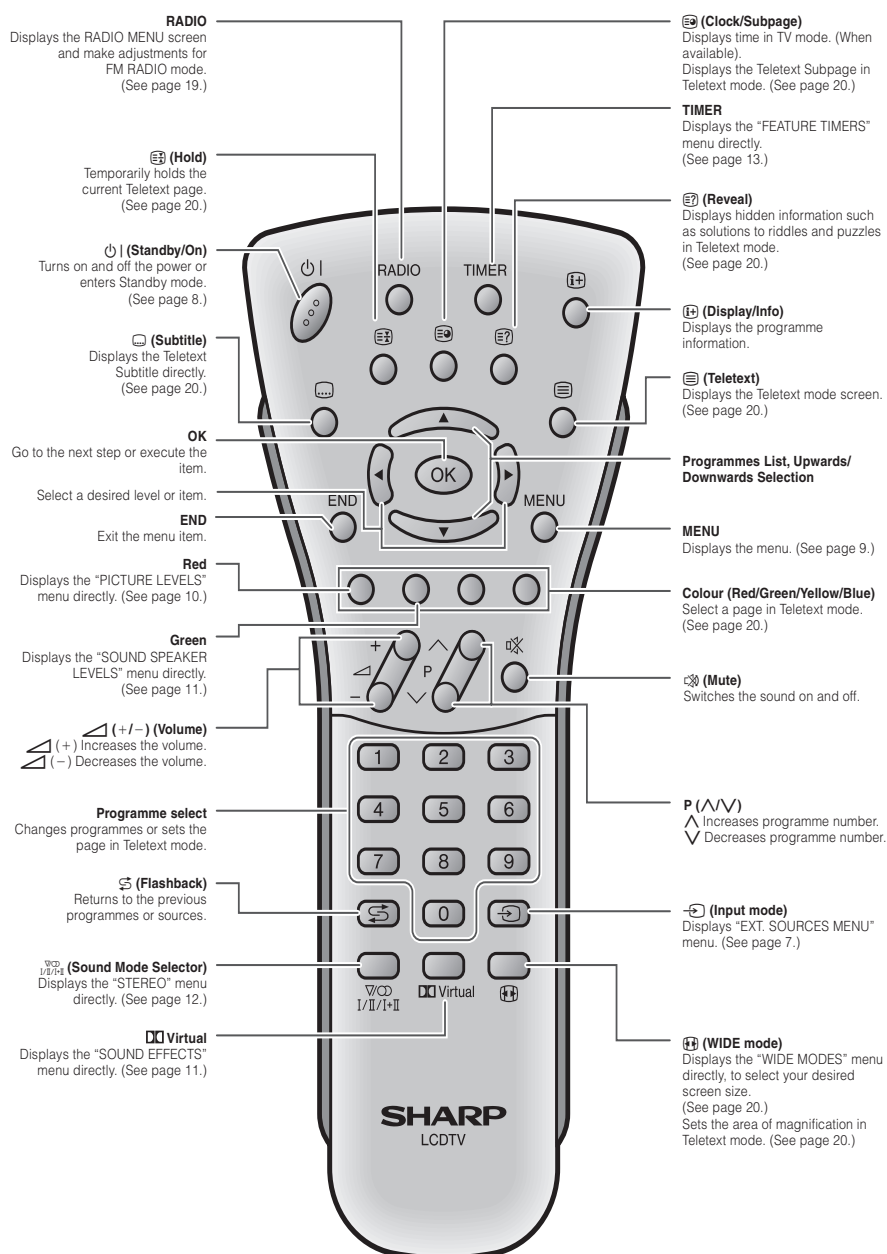

How to enter the Service Mode

The Service Mode is provided to enable the engineer to correctly set up the receiver.
 Note that the value of these adjustments may vary from one receiver to another.
 Before enter the Service Mode , make factory settings and put the TV in “Dynamic Mode” (Image Mode).

To enter the Service Mode, carry out the following procedure.

1. Connect a test pattern to the antenna terminal.
2. Tune the receiver to this signal.
3. Turn the receiver off using the mains switch.
4. Press volume down and channel up buttons on the top of the receiver at the same time.
5. Keeping these buttons pressed, turn the mains on.
6. Keep pressed the volume down and channel up buttons until the Service Mode On Screen Display (OSD) appears:

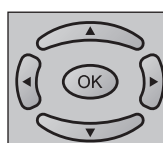
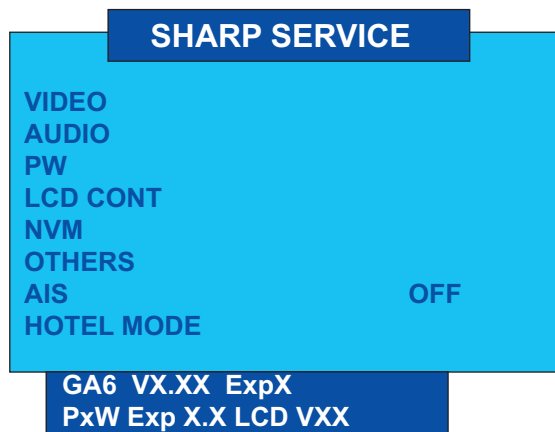

Use the up/down arrows imprinted on the ring of the R/C to select a line/term in the menu.
 Confirm the selection with **OK** this will take you to the next menu.



Press END button to exit of Service Menu.

AIS: Autoinstallation.

Video Menu

If you select the VIDEO option the next On Screen Display appear:



Use the up/down arrows to select a term in the menu.
 Confirm the selection with **OK** this will take you to the next menu.



Pressing END button the OSD returns to the previous menu.

VCT Menu

To adjust parameters of VCT IC.

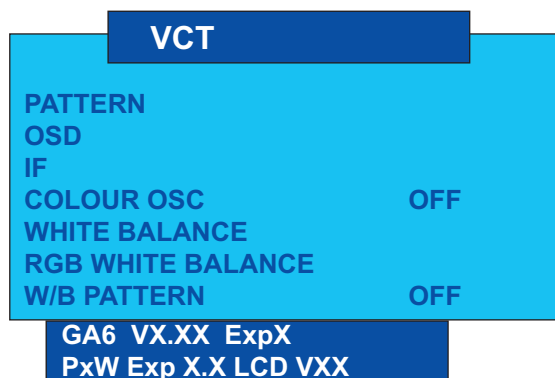

Use the up / down arrows to select a term in the menu.
 Confirm the selection with **OK**.
COLOUR OSC is adjusting automatically when is selected.



Pressing END button the OSD returns to the previous menu.

VCT PATTERN

PATTERN VCT	0
OPTIONS	0

GA6 VX.XX ExpX
 PxW Exp X.X LCD VXX

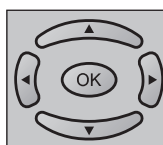

Use the up / down arrows to select a term in the menu.
 Confirm the selection with **OK**.
 Use the up / down arrows to change pattern.



Press END button to return to the previous menu.

PATTERN VCT: Contains internal adjusting patterns for VCT IC.
OPTIONS: Changes of colour standards for the patterns. (0,1,2,3)

OSD Menu

It allows to change to the brightness and the contrast of the On Screen Display.

OSD

BRIGHTNESS	000
CONTRAST	019

GA6 VX.XX ExpX
 PxW Exp X.X LCD VXX



Use the up / down arrows to select a term in the menu.
 Confirm the selection with **OK**.
 Use the left / right arrows to change between parameters.
 Use the up / down arrows to change parameters.



Press END button to return to the previous menu.

IF Menu

Intermediate frequency AGC adjustment. To adjust this item tuning the TV in follow conditions:

- Channel 12
- RF level: 60 dB/uV
- Pattern: Colour bar

IF

RF - AGC	OFF
VIDEO AGC	

GA6 VX.XX ExpX
 PxW Exp X.X LCD VXX

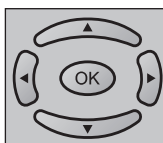

Use the up / down arrows to select a term in the menu.
 Confirm the selection with **OK**.
 Change between ON/OFF option.



Press END button to return to the previous menu.

RF-AGC: is adjusting automatically when ON is selected.

The next OSD appear:

ADJ OK!

VIDEO-AGC Menu

Input 1,2,or 3 video input terminal PAL, colour bar with 115% of white.

VIDEO-AGC

AGC-AV	OFF
AGC MAN	33

GA6 VX.XX ExpX
 PxW Exp X.X LCD VXX



Confirm the selection with **OK**.
 Use the up / down arrows to select between ON/OFF (It are blinking).



Press END button to return to the previous menu.

AGC: is adjusting automatically when ON is selected.
 The next OSD appear:

ADJ OK!

Colour OSC Menu

To adjust the colour sub-carrier with local oscillator (Adjust for PAL signals). Input 1, 2 or 3 video input terminal PAL colour bar. The Colour OSC is adjusted automatically when option ON is selected.

When COLOUR OSC is adjusted the next OSD appear:

ADJ OK!

White Balance Menu (It is recommended do not modify)

To adjust the Back Ground (BKGD) of TV.

WHITE BALANCE	
RED DRIVE	1FF
GREEN DRIVE	1FF
BLUE DRIVE	1FF
RED CUTOFF	000
GREEN CUTOFF	000
BLUE CUTOFF	000

GA6 VX.XX ExpX
 PxW Exp X.X LCD VXX



Use the up / down arrows to select a term in the menu.

Confirm the selection with **OK**.

Use the left / right arrows to move between the parameters.

Use the up / down arrows to change the values.

Confirm the selection with **OK**.



Press END button to return to the previous menu.

At TV will appear the factory adjust values.

RGB WHITE BALANCE	
RED	32
GREEN	32
BLUE	32

GA6 VX.XX ExpX
 PxW Exp X.X LCD VXX

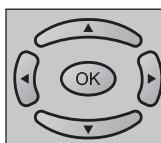

Use the up / down arrows to select a term in the menu.

Confirm the selection with **OK**.

Use the left / right arrows to move between the parameters.

Use the up / down arrows to change the values.

Confirm the selection with **OK**.



Press END button to return to the previous menu.

FRC Menu

To adjust FRC IC. These parameters are adjusted and saved automatically when the ON option is selected.

FRC	
CTI	ON
LTI	OFF
DCI	ON
BKSH	OFF
PATTERN	0

GA6 VX.XX ExpX
 PxW Exp X.X LCD VXX

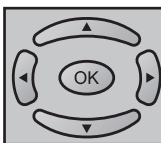

Use the up / down arrows to select a term in the menu.

Confirm the selection with **OK**.

Use the up / down arrows to change between ON / OFF options.

Confirm the selection with **OK**.



Pressing END button the OSD returns to the previous menu.

- CTI: Chroma Transient Improvement
- LTI: Luminance Transient Improvement
- DCI: Dynamic Contrast Improvement
- BKSH: Black Stretcher
- PATTERN: Contains internal adjusting patterns for FRC IC.

Fine Adjust Menu

This menu allows to adjust of more precise way the contrast, brightness and colour items. (AtTV will appear the factory adjust values)

FINE ADJ	
CONT MIN	XXX
CONT MAX	XXX
BRI MIN	XXX
BRI MAX	XXX
COL MIN	XXX
COL MAX	XXX

GA6 VX.XX ExpX
 PxW Exp X.X LCD VXX

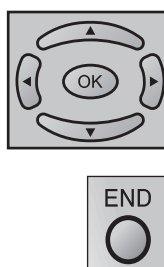

Use the up / down arrows to select a term in the menu.
 Confirm the selection with **OK**.
 Use the left / right arrows to move between the parameters.
 Confirm the selection with **OK**.
 Press END button to return to the previous menu.

CONT MIN: Fine adjust of minimum contrast.
CONT MAX: Fine adjust of maximum contrast.
BRI MIN: Fine adjust of minimum brightness.
BRI MAX: Fine adjust of maximum brightness.
COL MIN: Fine adjust of minimum colour.
COL MAX: Fine adjust of maximum colour.

Subadjust Menu

With a grey scale (11 bars) adjust the subbrightness and subcontrast. This way the picture will be not saturated in the end of white and the end of black.

Adjustment

Put backlight at 8 and Contrast at 40.
 Increase subcontrast until the second last bar (white 90%) becomes white (100%).
 Decrease subcontrast until the penultimate bar (White 90%) becomes visible.

SUBADJ	
SUBCONTRAST	XXX
SUBBRIGHTNESS	XXX

GA6 VX.XX ExpX
 PxW Exp X.X LCD VXX

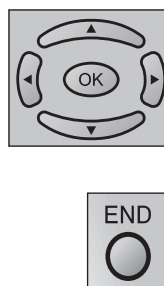

Use the up / down arrows to select a term in the menu.
 Confirm the selection with **OK**.
 Use the left / right arrows to move between the parameters.
 Confirm the selection with **OK**.
 Press END button to return to the previous menu.

At TV will appear the factory adjust values.

SUBCONTRAST: Fine adjust of contrast in order to sharpen the adjust the end of white.
SUBBRIGHTNESS: Fine adjust of brightness in order to sharpen the adjust the end of black.

Audio Menu (Not operative)

AUDIO	
VOLUME	
EQUALIZER	
M_BASS	
BASS/TREBLE	
LOUDNESS	

GA6 VX.XX ExpX
 PxW Exp X.X LCD VXX

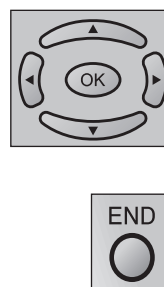

Use the up / down arrows to select a term in the menu.
 Confirm the selection with **OK**.
 Press END button to return to the previous menu.

VOLUME

MODE	0
OFFSET	00

GA6 VX.XX ExpX
 PxW Exp X.X LCD VXX



Use the up / down arrows to select a term in the menu.
 Confirm the selection with **OK**.
 Use the up / down arrows to change values.
 Confirm the selection with **OK**.



Press END button to return to the previous menu.

MODE: MONO, STEREO, DOLBY, PANORAMA
OFFSET: Value of compensation according to mode.

EQUALIZER

MODE	0
BAND	0
VALUE	00

GA6 VX.XX ExpX
 PxW Exp X.X LCD VXX



Use the up / down arrows to select a term in the menu.
 Confirm the selection with **OK**.
 Use the up / down arrows to change values.
 Confirm the selection with **OK**.



Press END button to return to the previous menu.

MODE: Not operative.
BAND: Choose the equalizer band.
VALUE: Offset added to the center point of the selected band.

M-BASS

REGISTER	0
VALUE	00

GA6 VX.XX ExpX
 PxW Exp X.X LCD VXX

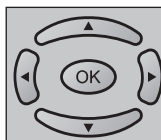

Use the up / down arrows to select a term in the menu.
 Confirm the selection with **OK**.
 Use the up / down arrows to change values.
 Confirm the selection with **OK**.



Press END button to return to the previous menu.

Parameters to adjust M-BASS features.

BASS/TREBLE

BASS	XX
TREBLE	XX

GA6 VX.XX ExpX
 PxW Exp X.X LCD VXX



Use the up / down arrows to select a term in the menu.
 Confirm the selection with **OK**.
 Use the up / down arrows to change values.
 Confirm the selection with **OK**.



Press END button to return to the previous menu.

LOUDNESS

LOUD MAX	00
LOUD MIN	00

GA6 VX.XX ExpX
 PxW Exp X.X LCD VXX



Use the up / down arrows to select a term in the menu.
 Confirm the selection with **OK**.
 Use the up / down arrows to change values.
 Confirm the selection with **OK**.



Press END button to return to the previous menu.

Maximum and minimum values of LOUD.

PW Menu

To check the PW IC.

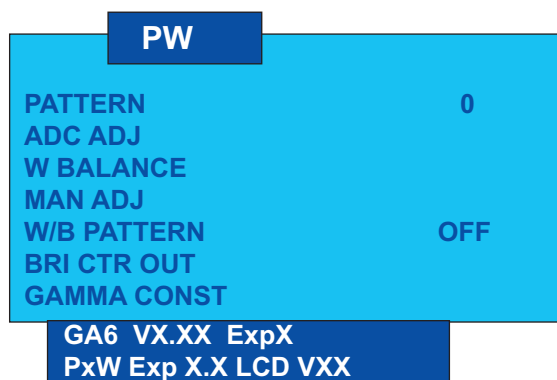

Use the up / down arrows to select a term in the menu.
 Confirm the selection with **OK**.



Press END button to return to the previous menu.

PATTERN: Internal pattern of PW to check the IC.

ADC Adjust (Operative from: VCTi 96 / PW 58 software version and upper)

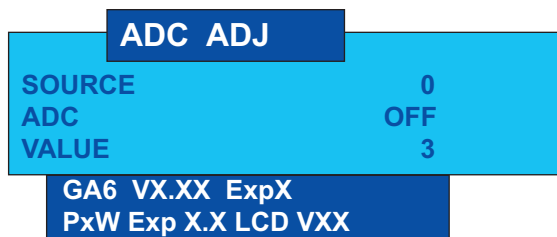

Use the up / down arrows to select a term in the menu.
 Confirm the selection with **OK**.
 Use the up / down arrows to change between options.
 Confirm the selection with **OK**.



Press END button to return to the previous menu.

SOURCE: TV, PC, Components

ADC: is adjusting automatically when ON is selected.

The next OSD appear:

SAVED

Adjustments

Source 0: Video Composite

Input video: Not necessary

Select ADC item. When confirm selection with OK , OFF is flashing. Press the up arrow one time, and the adjust made automatically.

Source 1: PC

Input PC signal.

Pattern: Grey scale, 10 steps

Format: XGA (1024 x 768 @ 60Hz).

Use the up arrow menu to select source 1. Confirm the selection with OK. Use the up arrow menu to select ADC. Confirm selection with OK, OFF is flashing. Touch the up arrow one time, and the adjust made automatically.

Source 2: Component 720p.

Input component signal.

Pattern: Grey scale, 10 steps.

Format: 720p / 50Hz.

Use the up arrow menu to select source 2. Confirm the selection with OK. Use the up arrow menu to select ADC. Confirm the selection with OK. Off is flashing. Touch the up arrow one time, and the adjust made automatically.

Source 3: Component 1080i.
 Input component signal.
 Pattern: Grey scale, 10 steps.
 Format: 1080i / 60Hz.

Use the up arrow menu to select source 3. Confirm the selection with OK. Use the up arrow menu to select ADC. Confirm the selection with OK. Off is flashing. Touch the up arrow one time, and the adjust made automatically.

WBALANCE Menu (It is recommended for WB adjust use GAMMA CONST Menu).

White Balance adjust of TV mode. Before to carry out the White Balance Adjustments, it is requested to achieve the Common bias and ADC adjustments in this order.

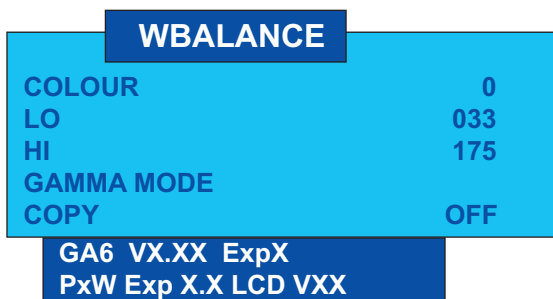

Use the up / down arrows to select a term in the menu.
 Confirm the selection with **OK**.
 Use the up / down arrows to change values.
 Use the left / right arrows to change between parameters.



Press END button to return to the previous menu.

LO / HI: adjusting points to 20% and 80% of colour saturation.

Adjustment

Input 1, 2 or 3 video input terminal.
 Pattern: White 20%.
 Brightness and contrast: Dynamic settings.

Change LO value in «COLOUR 0» (red) and «COLOUR 2» (blue) in order to become the reference value. Repeat as far as reference level is required.

Do not change green colour (1). It must be as default value.

Change pattern White 80%.

Change HI value in «COLOUR 0» (red) and «COLOUR 2» (blue) in order to become the reference value. Repeat as far as reference level is required.

Do not change green colour (1). It must be as default value.

GAMMA MODE: Differentiate between two types of gamma. **(It is recommended do not modify)**

ADC MAN Menu

Manual adjust of PixelWorks Analog Digital Converter. Only for look the adjustment value. **(It is recommended do not modify)**

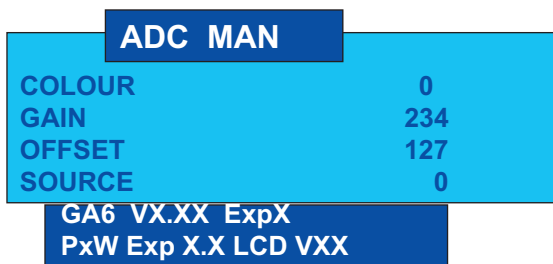

Use the up / down arrows to select a term in the menu.
 Confirm the selection with **OK**.
 Use the up / down arrows to change values.
 Use the left / right arrows to change between parameters.



Press END button to return to the previous menu.

BRI CTR OUT Menu

Brightness and contrast output that affects to OSD and picture at the same time.

BRI CTR OUT

CONTRAST	255
BRIGHTNESS	255

GA6 VX.XX ExpX
 PxW Exp X.X LCD VXX



Use the up / down arrows to select a term in the menu.
 Confirm the selection with **OK**.
 Use the up / down arrows to change values.
 Use the left / right arrows to change between parameters.



Press END button to return to the previous menu.

GAMMA CONST Menu (White Balance Adjustment)

Fine and manual adjustment of gamma with patterns done defining the values of R, G, B.

GAMMA CONST

RED	000
GREEN	000
BLUE	000
ACTIVATE	OFF
SOURCE	0
COPY LOW	OFF
COPY HIGH	OFF

GA6 VX.XX ExpX
 PxW Exp X.X LCD VXX



Use the up / down arrows to select a term in the menu.
 Confirm the selection with **OK**.
 Use the up / down arrows to change values.
 Use the left / right arrows to change between parameters.



Press END button to return to the previous menu.

ACTIVATE: It activates the pattern previously selected.

SOURCE: Choose between 0(TV), 1(PC) or 2(HD).

COPY LOW: Saves in NVM the adjusting point of gamma. (Black pattern: 20% of white)

COPY HIGH: Saves in NVM the adjusting point of gamma. (White pattern: 80% of white)

Adjust:

- In order to obtain a pattern with a 20% of white, set to 63 the values of RGB.
 - Choose ACTIVATE option and press OK.
 - Measure with the colorimeter the white intensity of pattern.
 - Press again OK key to return GAMMA CONST Menu.
 - Change red or blue to obtained the 20% of white temperature. (Green must be the reference value, so do not change)
 - Finally, already obtained the correct value, save 20% of white with "COPY LOW".
 - Change the source to 1 (PC) and press "COPY LOW" again, change source to 2(HD) and press "COPY LOW" once more.
- Thereby, the same colour temperature is copied at all the sources.
- To obtain a pattern with 80% of white, set to 200 the RGB values and repeat the process before described pressing finally, "COPY HIGH" instead "COPY LOW".

LCD Cont Menu

Panel control (QS board adjustments).

LCD CONT

FREQ	0
CLR MODE	OFF
PATTERN1	00
PATTERN2	0
COMBIAS	190
IC CONT	
SOFT VER.	XXX

GA6 VX.XX ExpX
 PxW Exp X.X LCD VXX

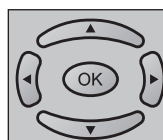

Use the up / down arrows to select a term in the menu.
 Confirm the selection with **OK**.
 Using the up / down arrows the values are changed.



Press END button to return to the previous menu.

- FREQ:** Change between 50/60Hz and PC.
- CLR MODE:** When press OK key send the value to monitor microcontroller.
- PATTERN1:** Choose pattern to adjust QS.
- PATTERN2:** Choose pattern to adjust QS.
- COMBIAS:** Specific adjustment for QS. COMMON BIAS adjusting value is displayed.
- IC CONT:** See the next OSD.
- SOFT VER.:** Software version of QS IC. Display the version of monitor microcontroller.

COMBIAS Adjustment

Select COMBIAS and press the “OK” button so that the flicker screen will appear. Adjust the flicker on the screen to minimum with up / down buttons on the remote control. At this time, press the “OK” key to complete the adjustment.

IC Cont Menu (NOT OPERATIVE)

Send specific data to the QS board.

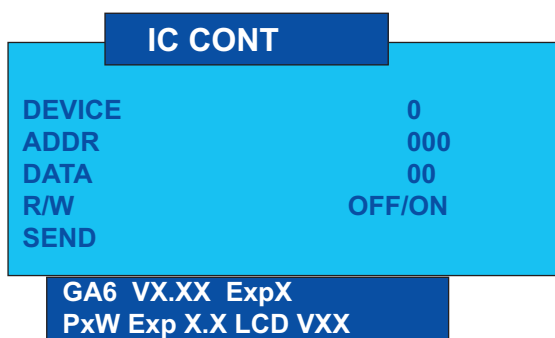

Use the up / down arrows to select a term in the menu.
 Confirm the selection with **OK**.
 Use the up / down arrows to change values.
 Use the left / right arrows to change between parameters.



Press END button to return to the previous menu.

- DEVICE:** To select QS peripherals ICs. (0:LCD Controller / 1:QS Driver / 2: Extended Digital Analog Converter / 3: EEprom Microcontroller / 4: Reserved)
- ADDR:** Address of register.
- DATA:** Read mode: Display data after executing “SEND” / Write mode: Select data to write.
- R/W:** Select Read or Write. ON: write OFF: read.
- SEND:** Send data to QS.

NVM Menu

To change NVM values.

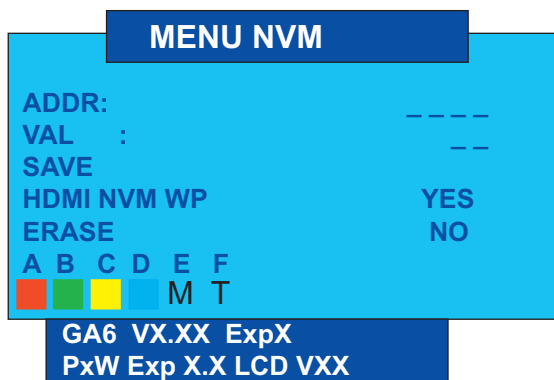

Use the up / down arrows to select a term in the menu.
 Confirm the selection with **OK**.
 Use the left / right arrows to change between parameters.
 Use the up / down arrows to change values.



Press END button to return to the previous menu.

- ADDR:** NVM address.
- VAL:** NVM Value.
- SAVE:** Save NVM changes.
- HDMI NVM WP:** Unprotect the EDID, that contains the recognizable formats of screen for HDMI.
- ERASE:** If you select YES and Turn OFF-ON the TV by main switch, the data of NVM will be recorded to the default values .

In **ADDR** option of this menu, by using the colour buttons of R/C is possible to pass directly to A, B, C or D parameter.

Note: DO NOT change any NVM data, unless you have been advised to do by a Sharp representative. If data is incorrectly changed, serious damage may occur to the receiver.

OTHERS

CPLD	
MENU KEYS	
STOP BUS	
VPS_8/30	
EXT 2 RGB	OFF
FLASH UPGRADE	OFF
RAM TEST	OFF
COUNTERS	

GA6 VX.XX ExpX
 PxW Exp X.X LCD VXX

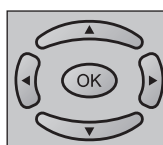

Use the up / down arrows to select a term in the menu.
 Confirm the selection with **OK**.



Press END button to return to the previous menu.

CPLD: NOT OPERATIVE

STOP BUS: Stop IC communication.

EXT 2 RGB: Enable or disable the RGB entry over EXT2 connector.

FLASH UPGRADE: Select ON to update to software update. (See page 23)

RAM TEST: Check the RAM memory. It is working correctly when "OFF" appear on the screen. If any number appear, the memory is not working correctly.

Counters Menu

To see information about TV.

COUNTERS

SW FROM MAINS	XXXXX
SW ON TIMES	XXXXX
SW OFF TIMES	XXXXX
WORKING HOURS	XXXXX
FAC. DATE DDMY	XXXX

GA6 VX.XX ExpX
 PxW Exp X.X LCD VXX



Press END button to return to the previous menu.

SW FROM MAINS: Number of times that turn on the TV by the main switch.

SW ON TIMES: Number of times that switch on the TV by the R/C.

SW OFF TIMES: Number of times that switch on the TV by the R/C.

WORKING HOURS: Number of hours that is working the TV.

FAC. DATE DDMY: TV manufacture date (day, month, year).

KEYS Menu

Control menu of good operation of the top panel control keys.

If, when a key of the panel is pressed, the value who appears is within the parameters that appear in this menu, the operation of this key is correct. High values near FF means, no key pressed.

MENU KEYS

ADC1:	F5
ADC2:	F5

GA6 VX.XX ExpX
 PxW Exp X.X LCD VXX



Press END button to return to the previous menu.

VPS Menu

Broadcasting code identification.

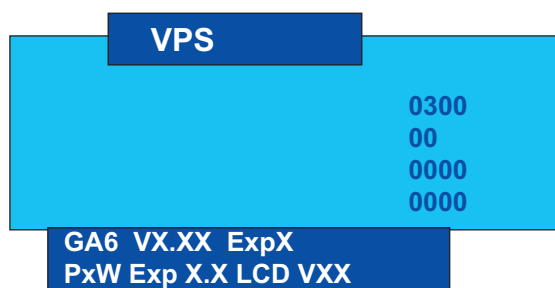

Only information about VPS. Changes are not allowed.

HOTEL Menu

In this menu the Hotel Mode is activated or deactivated.



Confirm the selection with **OK**.
 Use the up / down arrows to change between ON/OFF.



Press END button to return to the previous menu.

- HOTEL MODE :** To activate or to deactivate the HOTEL MODE.
- POWER ON FIXED:** Disable power on/off button of remote control.
- MAX VOLUME :** To limit the maximum volume.
- VOLUME FIXED:** Fix volume level.
- VOL. FIX. VALUE:** Value of "VOLUME FIXED"
- RC BUTTON:** To activate or to deactivate all remote control keys.
- PANEL BUTTON:** Disable all buttons on the main unit.
- MENU KEYS:** Disable "MENU" button on main unit and remote control.
- OSD:** Disable the OSD displaying.
- IN. MODE START:** Specify starting channel when power button is switched.
- IN. MODE FIXED:** Allows start with the input specified in "INPUT MODE START" and prohibit to change channel and input.

HD Component White Balance

(For White Balance adjust it is recommended to use GAMMA CONST menu)

Before to carry out the HD Component White Balance Adjustments, it is requested to achieve the Common bias and ADC adjustments in this order.

Input Component signal format 720p / 50Hz (Pattern: White 20%.)

Change to EXT 4 in menu TV and set brightness and contrast to 50%.

Enter in adjustment process by remote control ( key). The following OSD appears:

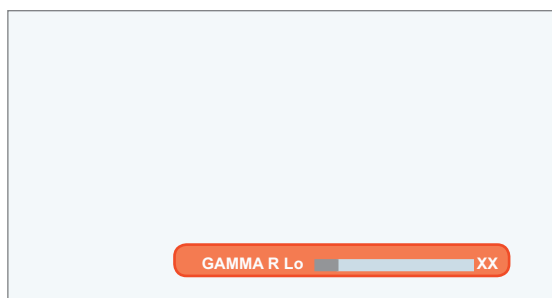

 This Key (BROWSE) can be found in many CRT TV Remote Control. We detail two of them below:

Part Reference	SN Price Code	EX Price Code
RRMCG0739BMSA	AW	BT
RRMCG1022BMSA	**	BB

By up or down key choose Gamma R Lo or Gamma B Lo and adjust in order to become the reference value. Repeat as far as reference level is required. Don't change green colour. It must be as default value.

Change pattern: White 80%.

By up or down key choose Gamma R Hi or Gamma B Hi and adjust in order to become the reference value. Repeat as far as reference level is required. Don't change green colour. It must be as default value.

PC White Balance

(For White Balance adjust it is recommended to use GAMMA CONST menu)

Before to carry out the PC White Balance Adjustments, it is requested to achieve the Common bias and ADC adjustments in this order.

Input PC signal format -XGA (Pattern: White 20%.)

Change to PC Input in menu TV and set brightness and contrast to 50%.

Enter in adjustment process by remote control (browse key). The same White Balance Component HD OSD appears.

By up or down key choose Gamma R Lo or Gamma B Lo and adjust in order to become the reference value. Repeat as far as reference level is required. Don't change green colour. It must be as default value.

Change pattern: White 80%.

By up or down key choose Gamma R Hi or Gamma B Hi and adjust in order to become the reference value. Repeat as far as reference level is required. Don't change green colour. It must be as default value.

SOFTWARE UPDATING

How to update VCTi Software

Hardware requirements

To update VCT it is needed:

1. A converter from Parallel port to DB9 supplied by Micronas, a male DB9 to female DB9 wire and the updating tool (Part Code: CKIT-0002WJV0).
2. Make the connections as indicated below.
 - 2.1. Connect Parallel cable from the updating tool to the PC.
 - 2.2. Connect the long cable from the updating tool to the P2005 connector (LCD Controller PWB).

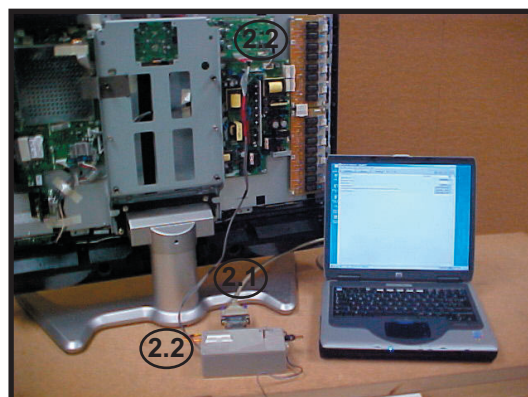
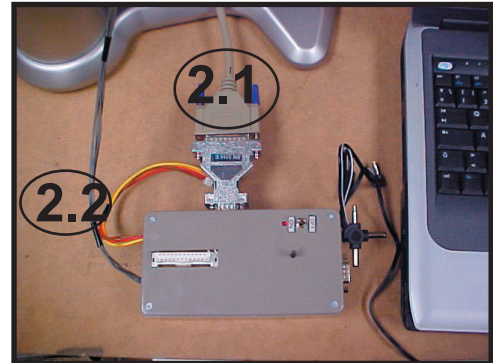
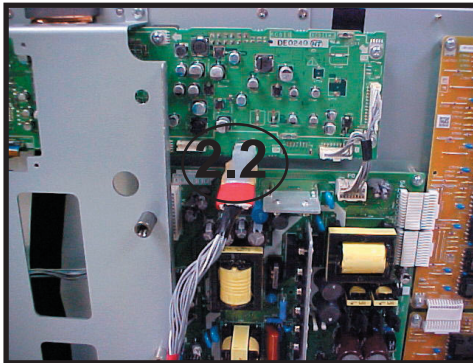

Software requirements

A complete Visual I2C (VI2C) installation consists of 4 software components:

1. Visual I2C main program ('visuali2c.exe' and several DLL files)
2. Several DALs: These are IC specific low-level access drivers for the I2C bus.
3. A Windows port driver (LPT or USB). There are three versions for Win9x and WinNT/2000/XP.
4. One or more applications (*.vi2c'). They're representing the interface to the user.

Software preparation and update

Access to folder:

- D:\SOFTWARE UPDATE GA5\Installation order VCTi\1
- Install Visual I2C (SETUP_VISUAL_I2C_V3_1_7C.EXE)

It's strongly recommended to accept the suggested default folder.

Access to folder:

- D:\SOFTWARE UPDATE GA5\Installation order VCTi\2
- Install LPT driver SETUP_LPTDRVDEV_V0202_XP_20.EXE
- Use for Windows 95/98: Setup_LptDrv_v0104_9x.exe
- Use for Windows 2000/XP: Setup_LptDrv_v0202_XP_20.exe
- Use for Windows NT: Setup_LptDrv_v0104_NT.exe

After installing VI2C, the new generated file structure should look like this:

- > Micronas
 - |—> LptDrv (in case of parallel port driver installed!)
 - |—> Visual I2C
 - |—> dal
 - |—> doc
 - |—> Port_Driver

-Check installation of LPT driver:

C:\Program Files\Micronas\LptDrv\LptDrvTest.exe

If the LPT Driver is OK, the next picture shows:



If this test is not OK, check in your BIOS: Parallel Port Mode = EPP

Access to folder:

- D:\SOFTWARE UPDATE GA5\Installation order VCTi\VCT49xyi
- Copy all the content to the folder C:\Program Files\Micronas\Visual I2C and after selecting all files and directories and change the «Read only» property. (When you copy from CD, the files are read only protected)

Check your installation:

- When you finish this process the Visual I2C is ready for Win2000 and XP
- LptDriver V.2.2.0 and VctiDown.exe V 1.3 are installed.

-If you have Win98 is necessary change version VctiDown.exe.

- Extract C:\Program Files\Micronas\Visual I2C\VCT49xyi\download\VctiDown_v1-2.zip in the same folder.
- Check LptDriver V1.4.0 and VctiDown.exe V1.2 are installed (Win98).

How to use the application

- To start VCTi software updater program, you can create direct access to:
C:\Program Files\Micronas\Visual I2C\VCT49xyi\vcth_tv16bit.vi2c
- Run direct access «vcth_tv16bit.vi2c».

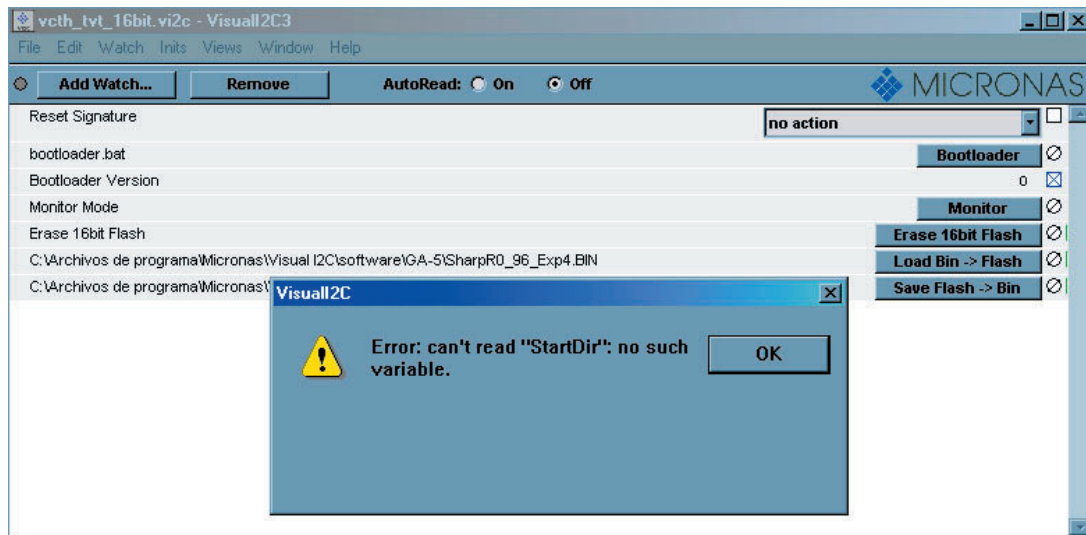

-Press OK and Error disappear. Now the program is available for use.

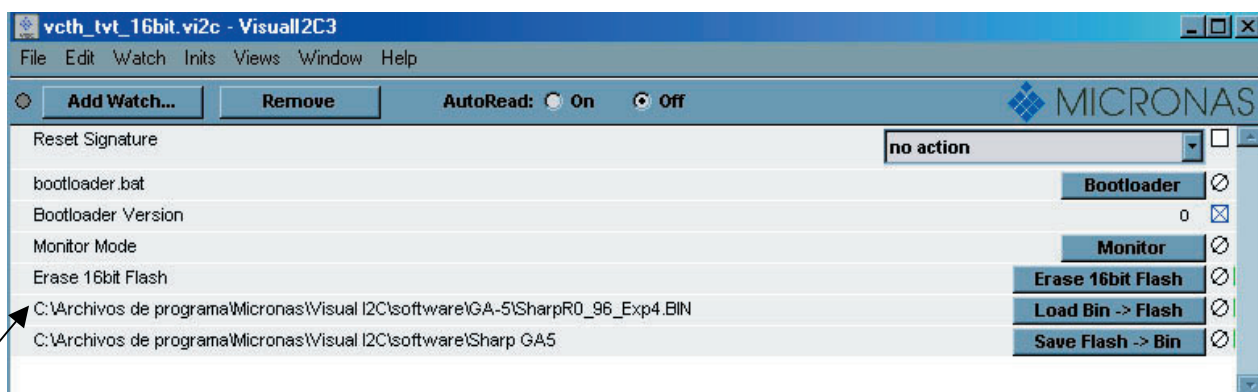

- Double click the file name in the **Load Bin** field and select the software version file.
- The first time that you do this process, confirm that the field address is from 0x800000 to 0x8FFFFFF.

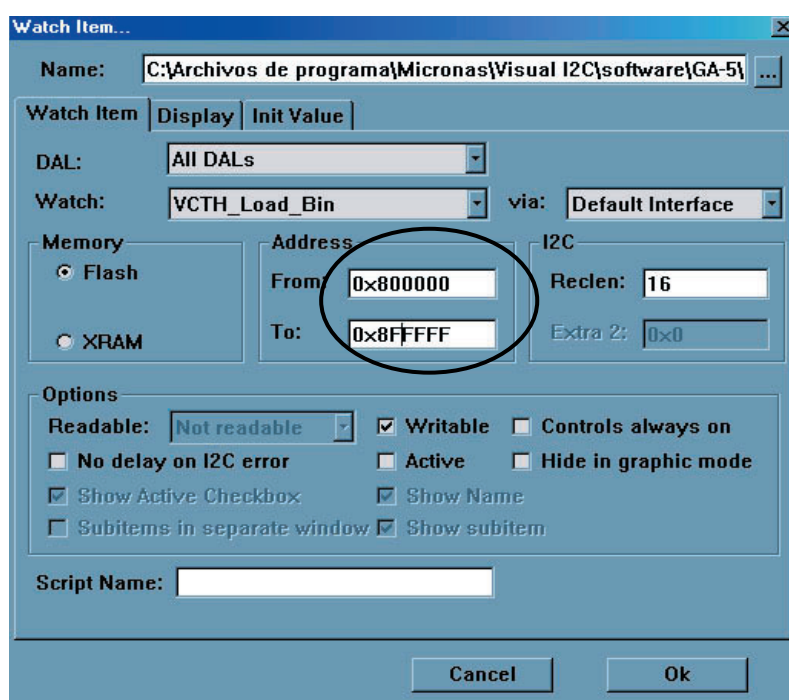

- Enter the TV in Service Mode.
- Select OTHERS / FLASH UPGRADE.
- Change from OFF to ON.
- Switch OFF and Switch ON the TV.
 Now the TV does not have watchdog and it is possible to make bootloader.
- Select Bootloader option. Set AutoRead to ON and wait until 22 appears in Bootlader Version field.
- Click on the button Erase 16bit Flash. The bootloader version will be zero during few seconds. When the version field marks again 22 set Auto Read OFF.
- Click on the button LOAD BIN -> FLASH and the updating will start up.
- The updating will end before the progress bar reaches the end; if there is no error message the updating has been good.

Sometime the progress bar is very quick or error message appears, then is necessary increase the delay until the problem disappear:

- Select LPT Preference.

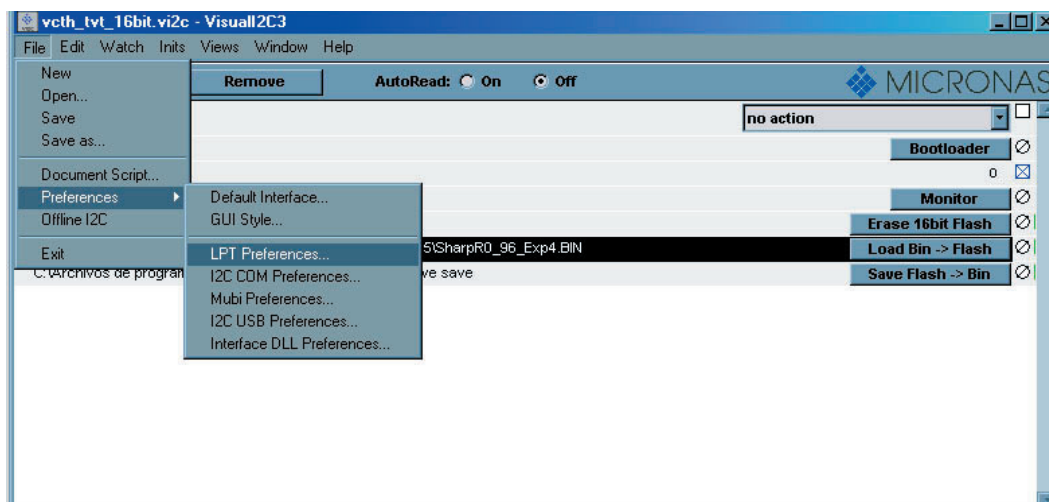

- Increase Delay: normally 2 or 3 are the best choice.

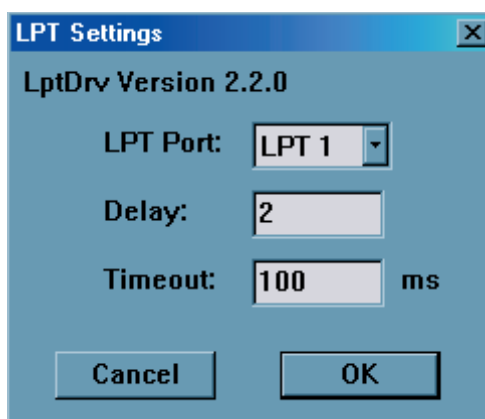

If there are further problems to enter the bootloader mode you can use the hardware method:

- Power off VCTi or hold RESET line to GND.
- Pull down SCL line to GND.
- Power up VCTi or release RESET line.
- Release SCL pull down after minimum of 1 second.
- Check if VCTi is in bootloader mode with a AutoRead.

How to Update Pixelworks Software

Hardware requirements

To update Pixelworks it is needed:

1. A female DB9 to male DB9 wire and the updating tool (Part Code: CKIT-0002WJV0).
2. Make the connections as indicated below.
 - 2.1. Connect a Serial cable from the updating tool to the PC.
 - 2.2. Connect the long cable from the updating tool to the P2005 connector (LCD Controller PWB).

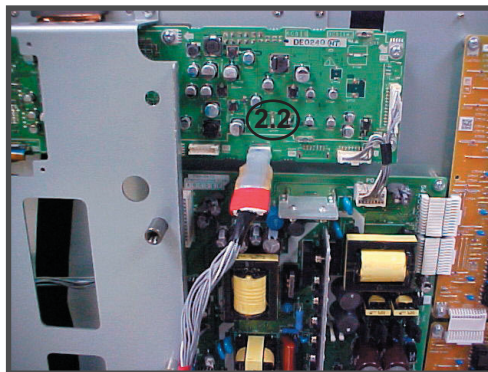
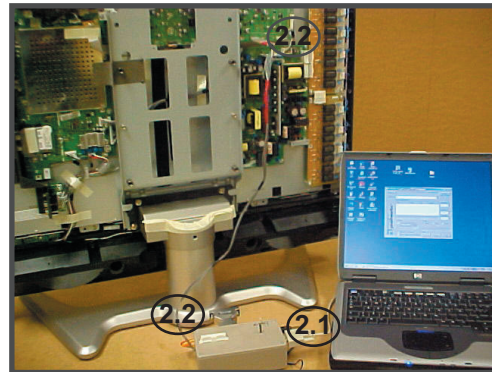
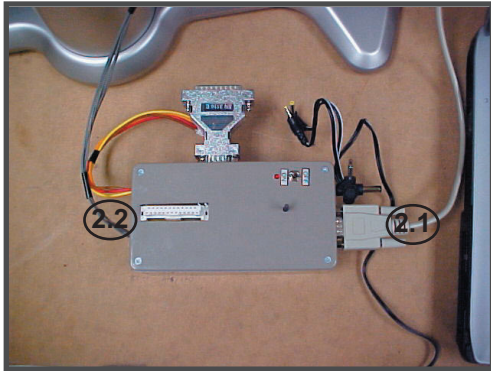

Software requirements

Pixel Works FlashUpgrader.

Software preparation

- Create in the PC C:\Pixel folder.
- Copy file FlashUpgrader.exe from D:\SOFTWARE UPDATE GA5\Pixel Works to C:\Pixel that you have created previously.

How to use the application

- Switch on the set you want to update and enter in service mode.
- Double click on C:\Pixel\FlashUpgrader.exe to start the program. The below picture appear:

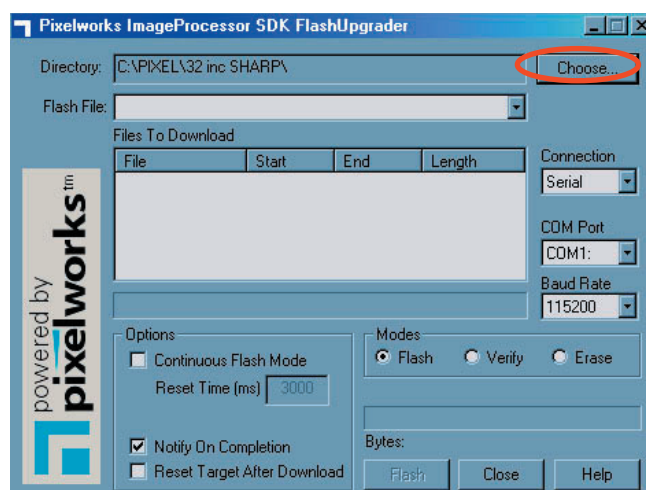

- Click on «Choose» and select the QTV.inf file where you have the software version.

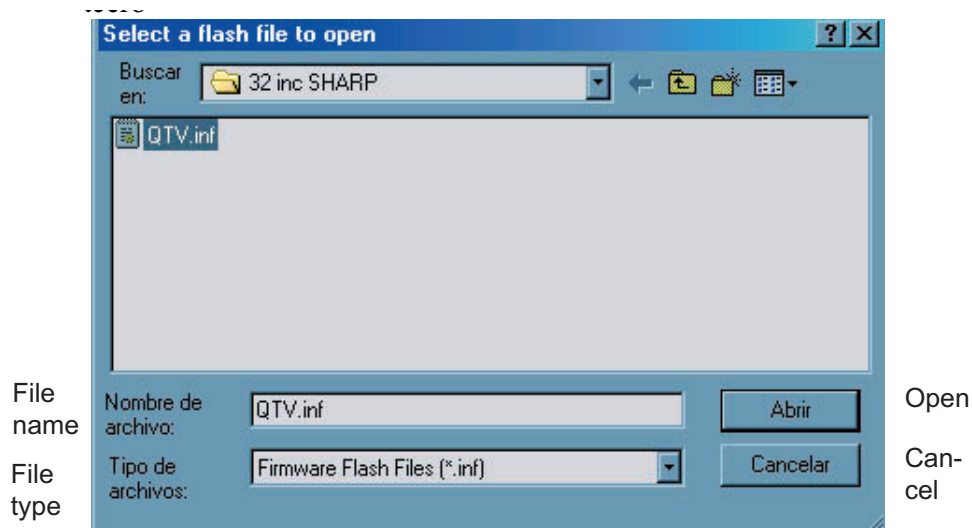

- Click on Flash button and the program is waiting for target reset.

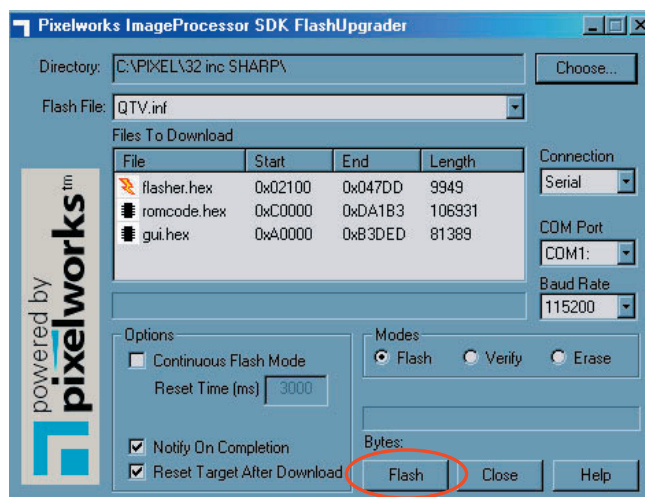

- Press Input mode (TV/Video) key on the remote control to reset the Pixel IC and start updating.

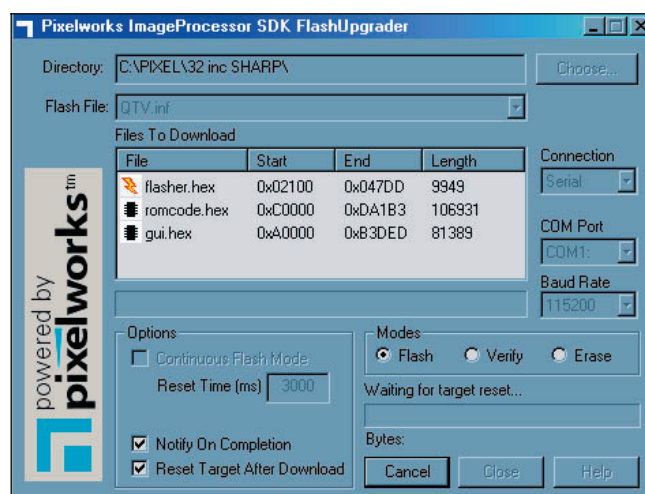

If there is not reported any error the update is done, but you can verify the update following the same process but selecting Verify mode.

How to Update the Monitor Microcontroller Software

There are 2 ways to update the monitor microcontroller software:

1. Only LCD controller board itself
2. TV Set (already assembled)

Preparation

- (A) MoniWrite.exe(Application)
- (B) Monitor microcontroller software (*.MOT)
- (C) RS-232C cross cable
- (D) Serial controller board. (Part code: CKIT-0003WJV0).

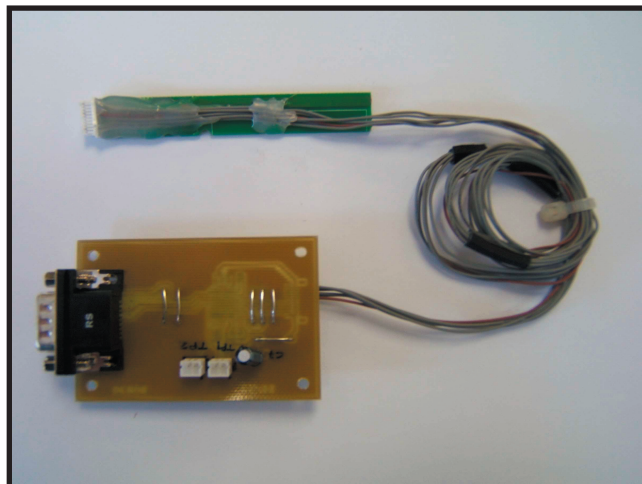

Connection

1. Only LCD controller board itself
 - 1.1- Connect serial controller board (D) and PC with RS-232C cross cable (C).
 - 1.2- Connect serial controller board (D) and the connector P2001 on LCD controller board.
 - 1.3- Supply 6V to No.4 of P7707 on LCD controller board.

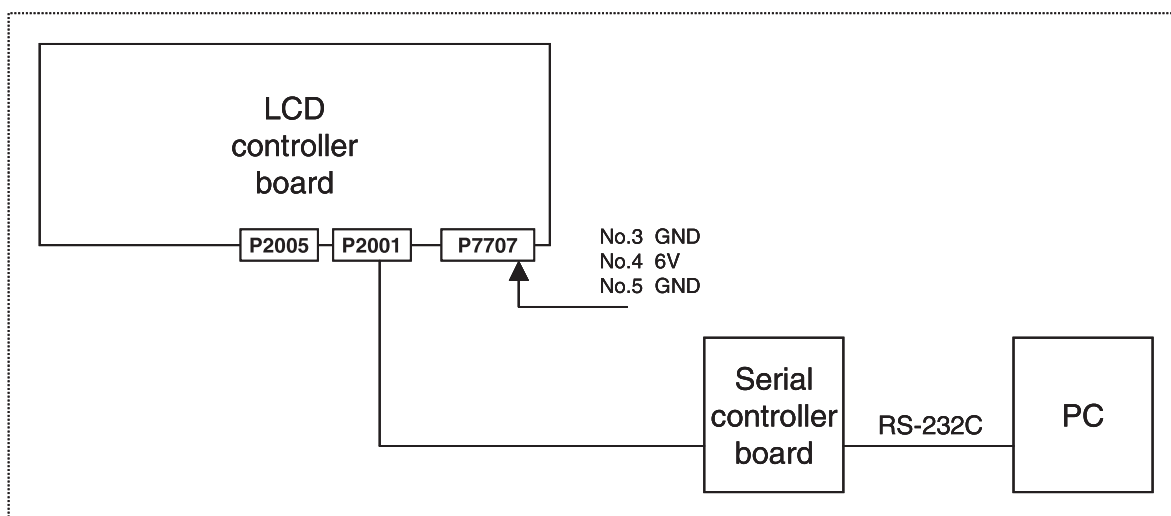

2. TV set

- 2.1- Connect serial controller board (D) and PC with RS-232C cross cable (C).
- 2.2- Connect serial controller board (D) and the connector P2005 on LCD controller board via adapter (E).
- 2.3- Plug AC cable.

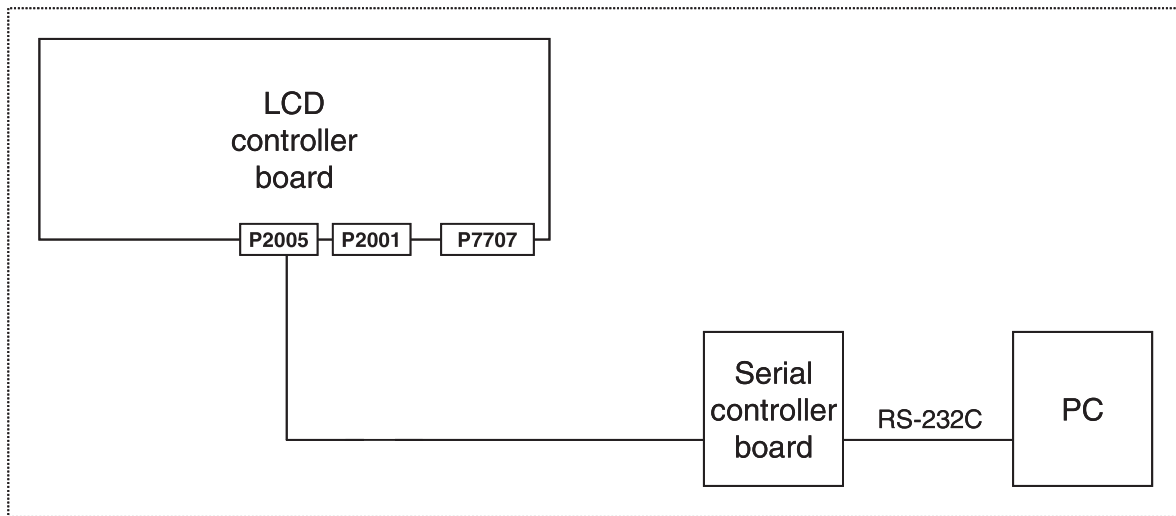

Photo connection.



How to use the application (MoniWrite.exe)

1. Start application

The following windows open.

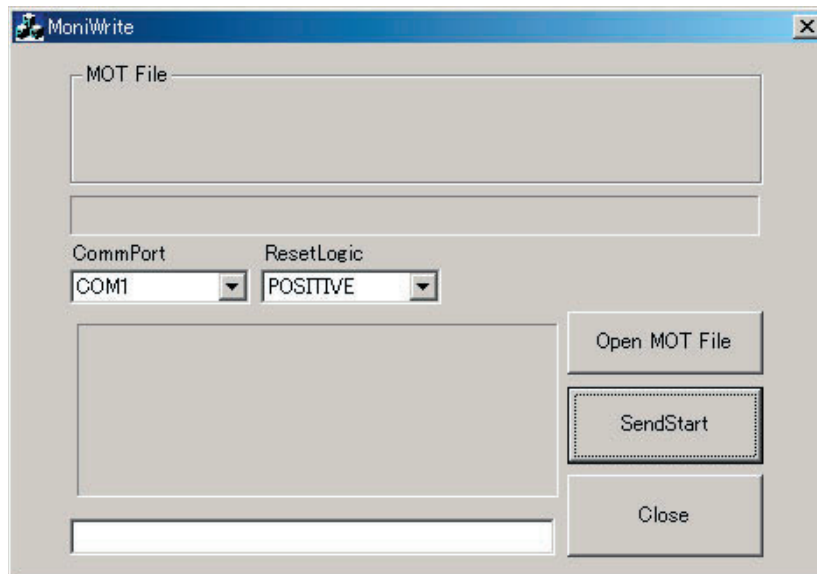

2. Select COM port

Select COM port connected with Serial Controller Board.

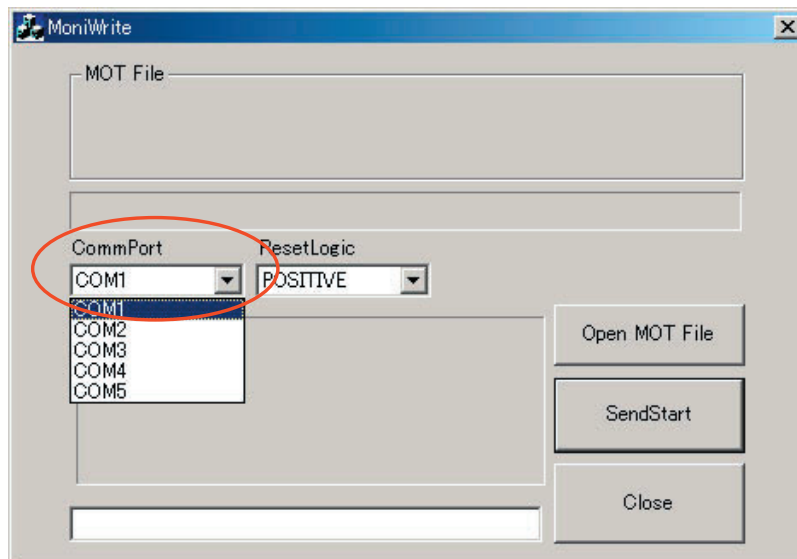

3. Select ResetLogic

Select ResetLogic «positive» or «negative».

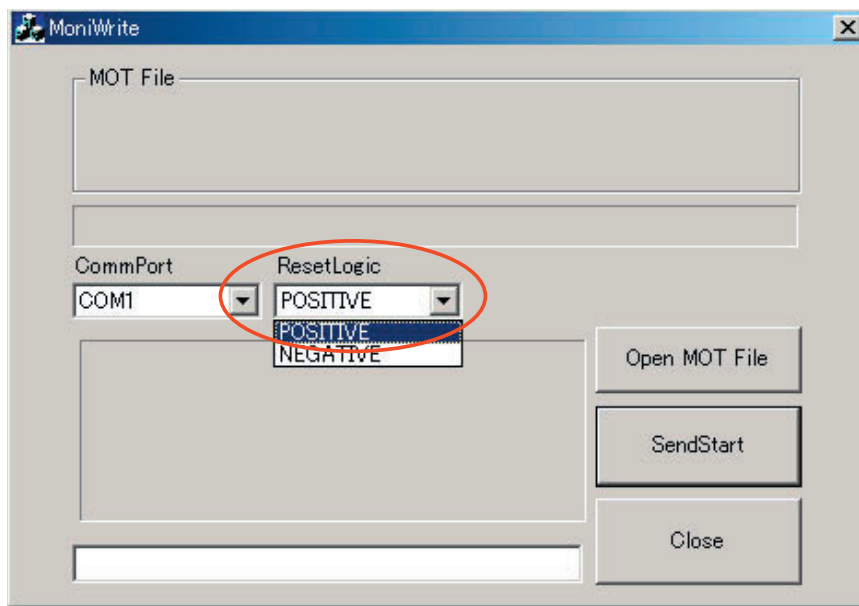

Resetlogic setting for each level hardware

1. Only board itself P2001	2. TV set (assembled) P2005
Positive	Positive

4. Open MOT File

4.1- Click «Open MOT File».

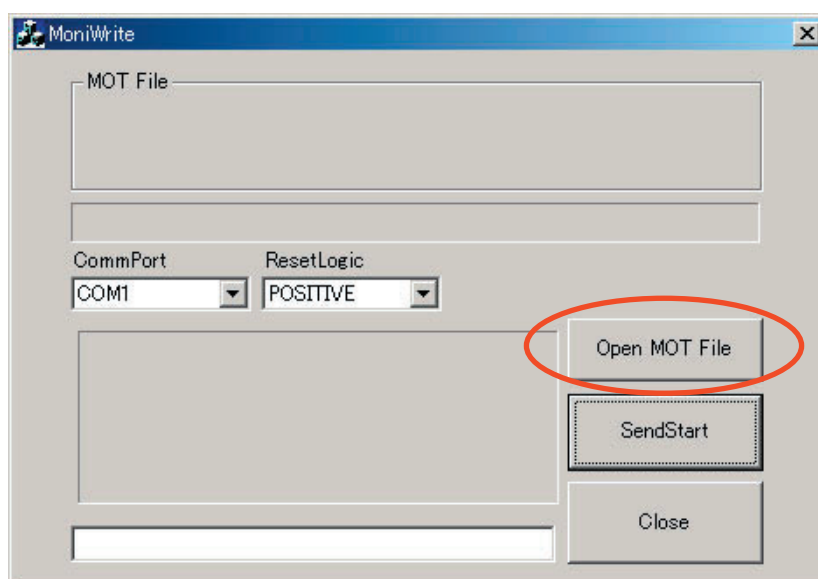

4.2- Select the monitor microcontroller software (*.MOT) to update.

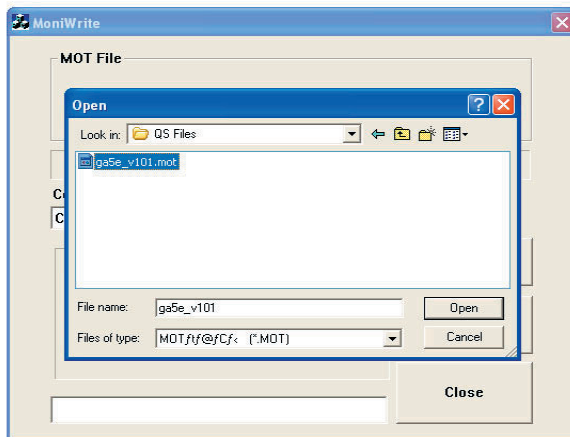

4.3- Check the selected file is correct.

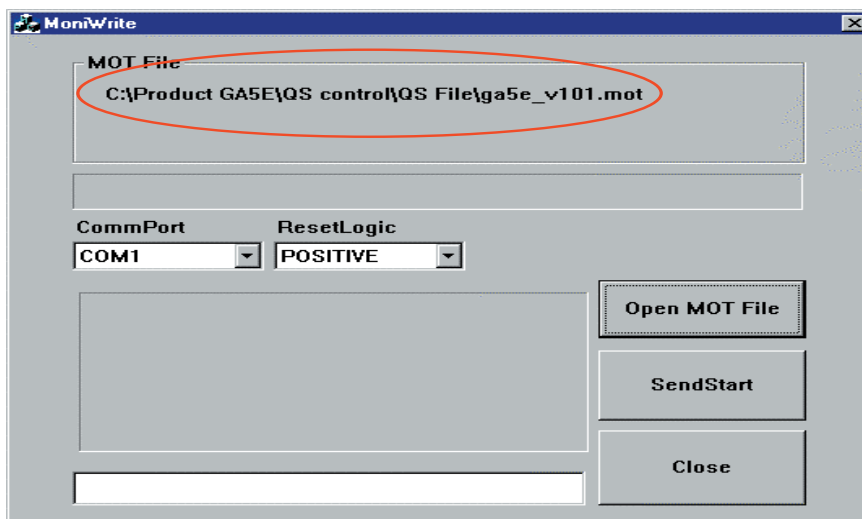

5. Send Start

5.1- Click «SendStart» button and start updating.

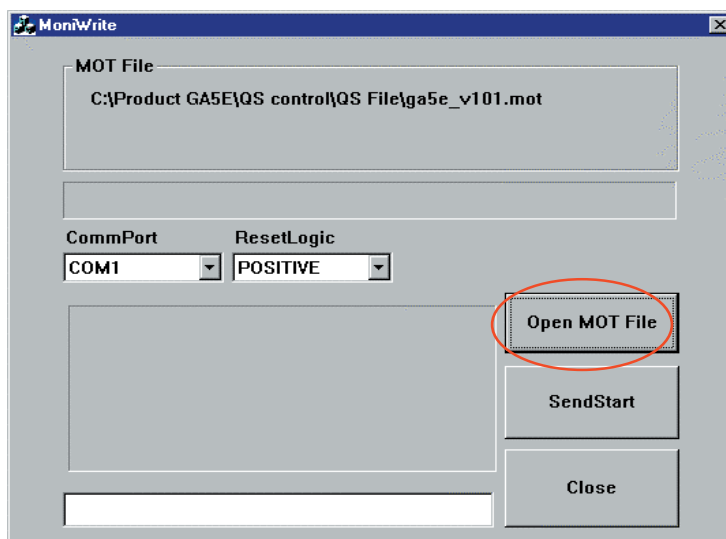

5.2- Now updating....

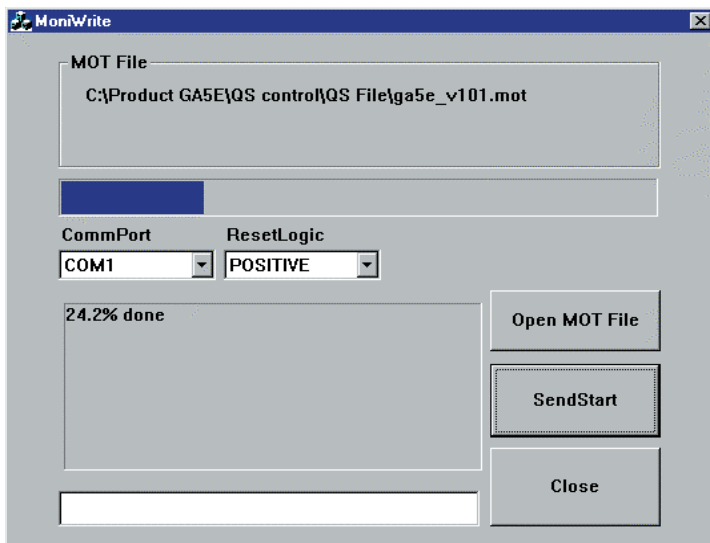

(Send flash writing control program first, and then send the software.)

5.3- Update completed.

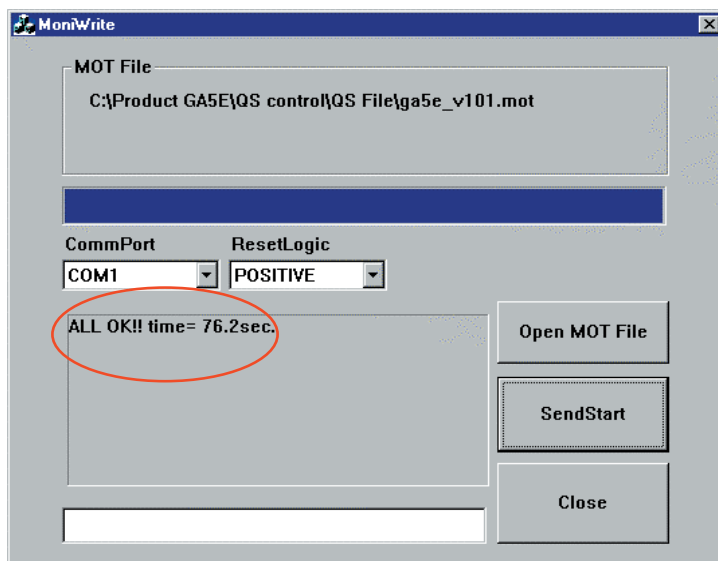

6. After update completed

6.1- Unplug AC cable

6.2- Disconnect serial control board.

TROUBLESHOOTING TABLE

Previously to start following the below troubleshooting tables, consider the below situations.

Problem	Possible Solution
<ul style="list-style-type: none"> No power. 	<ul style="list-style-type: none"> Is the AC cord disconnected? Has the power been turned on? Make sure the  (Power) switch of the TV is set to on.
<ul style="list-style-type: none"> Unit cannot be operated. 	<ul style="list-style-type: none"> External influences such as lightning, static electricity, etc., may cause improper operation. In this case, operate the unit after first turning the power off, or unplugging the AC cord and re-plugging it in after 1 or 2 minutes.
<ul style="list-style-type: none"> Remote control unit does not operate. 	<ul style="list-style-type: none"> Are batteries inserted with polarity (+, -) aligned? Are batteries worn out? (Replace with new batteries.) Are you using it under strong or fluorescent lighting? Is a fluorescent light illuminated to remote control sensor?
<ul style="list-style-type: none"> Strange colour, light colour, or dark, or colour misalignment. 	<ul style="list-style-type: none"> Adjust the picture levels. Is the room too bright? The picture may look dark in a room that is too bright. Check the system setting. Check the input type setting.
<ul style="list-style-type: none"> Power is suddenly turned off. 	<ul style="list-style-type: none"> The unit's internal temperature has increased. Remove any objects blocking vent or clean. Check the power control setting.
<ul style="list-style-type: none"> No picture. 	<ul style="list-style-type: none"> Is connection to other components correct? Has input type setup been done correctly after connection? Is the correct input selected? Is a non-compatible signal being input? Is picture adjustment correct? Is the antenna connected properly?
<ul style="list-style-type: none"> No sound. 	<ul style="list-style-type: none"> Is the volume too low? Make sure that headphones are not connected. Make sure the sound is not set to Mute.

Cautions regarding use in high and low temperature environments

- When the unit is used in a low temperature space (e.g. room, office), the picture may leave trails or appear slightly delayed. This is not a malfunction, and the unit will recover when the temperature returns to normal.
- Do not leave the unit in a hot or cold location. Also, do not leave the unit in a location exposed to direct sunlight or near a heater, as this may cause the cabinet to deform and the LCD panel to malfunction.
 Storage temperature: -20°C to +60°C (-4°F to +140°F).

Troubleshooting Table (continued)

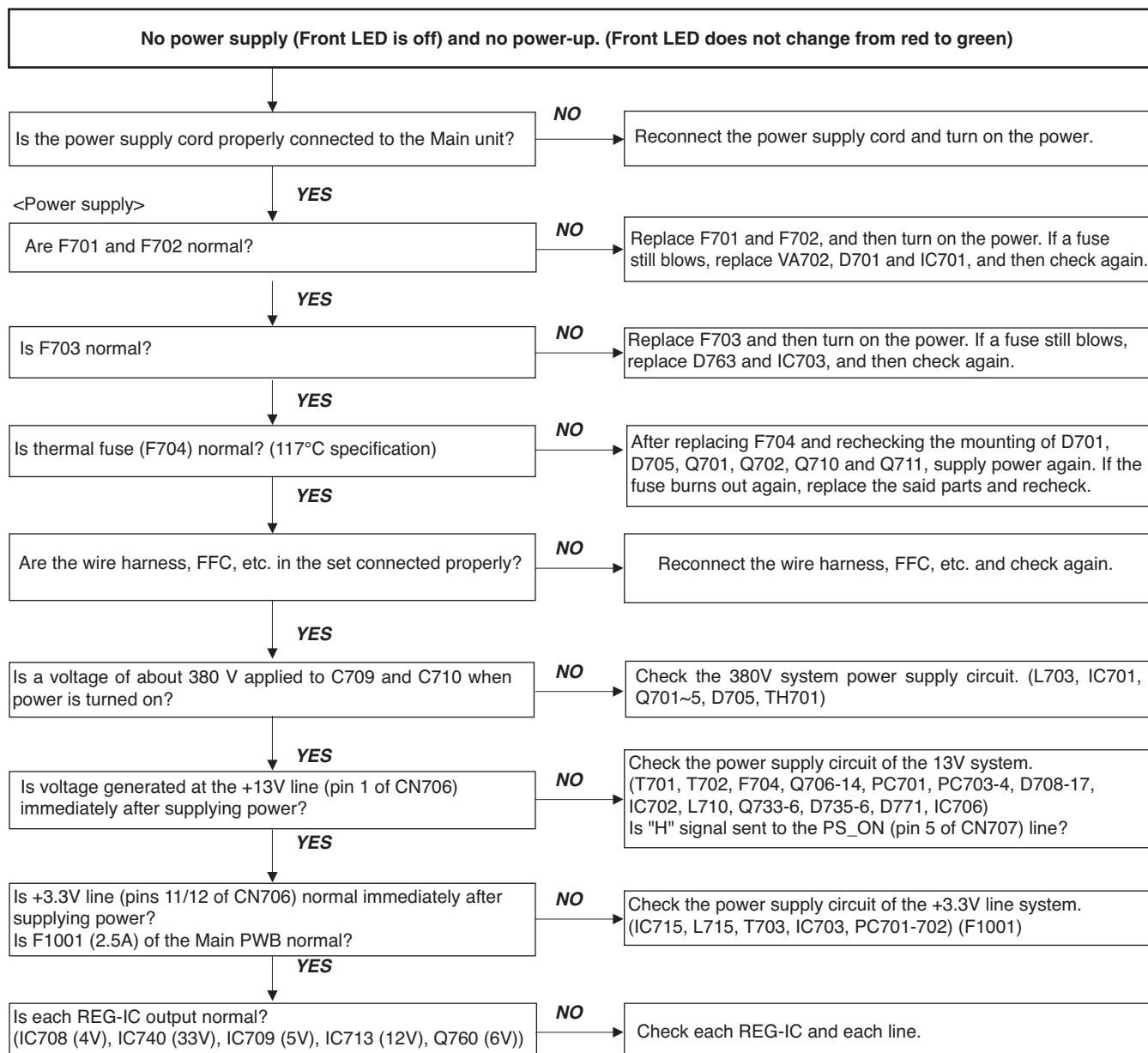

Troubleshooting Table (continued)

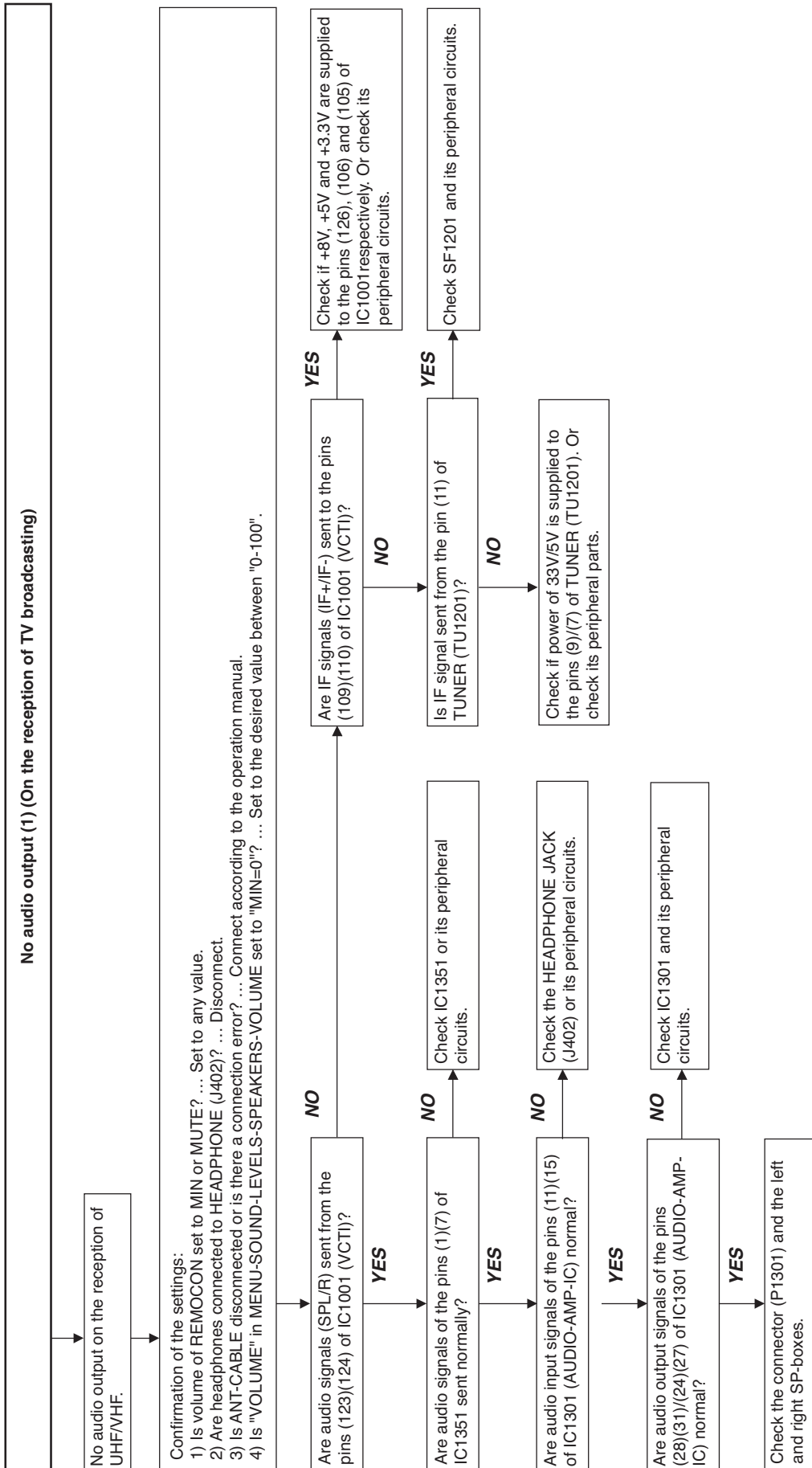

Troubleshooting Table (continued)

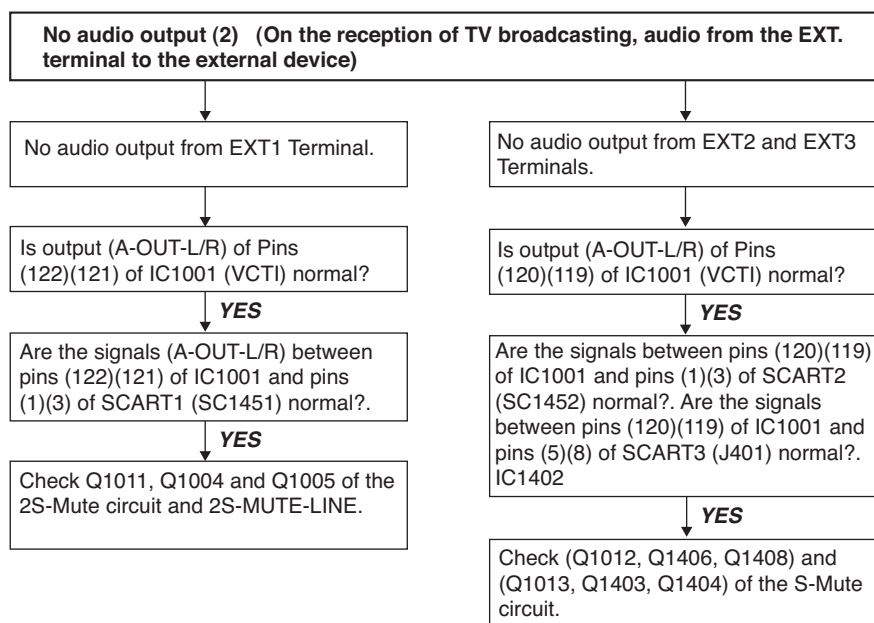

Troubleshooting Table (continued)

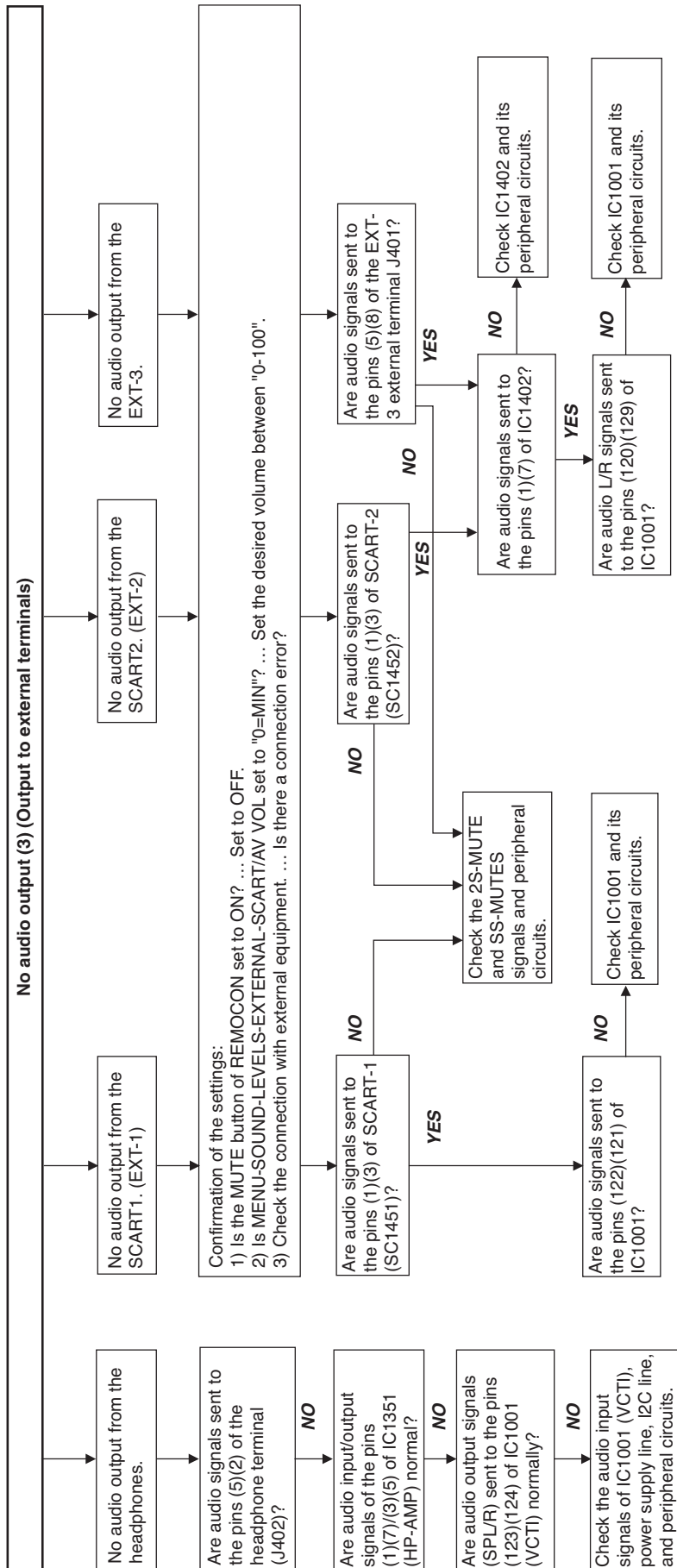

Troubleshooting Table (continued)

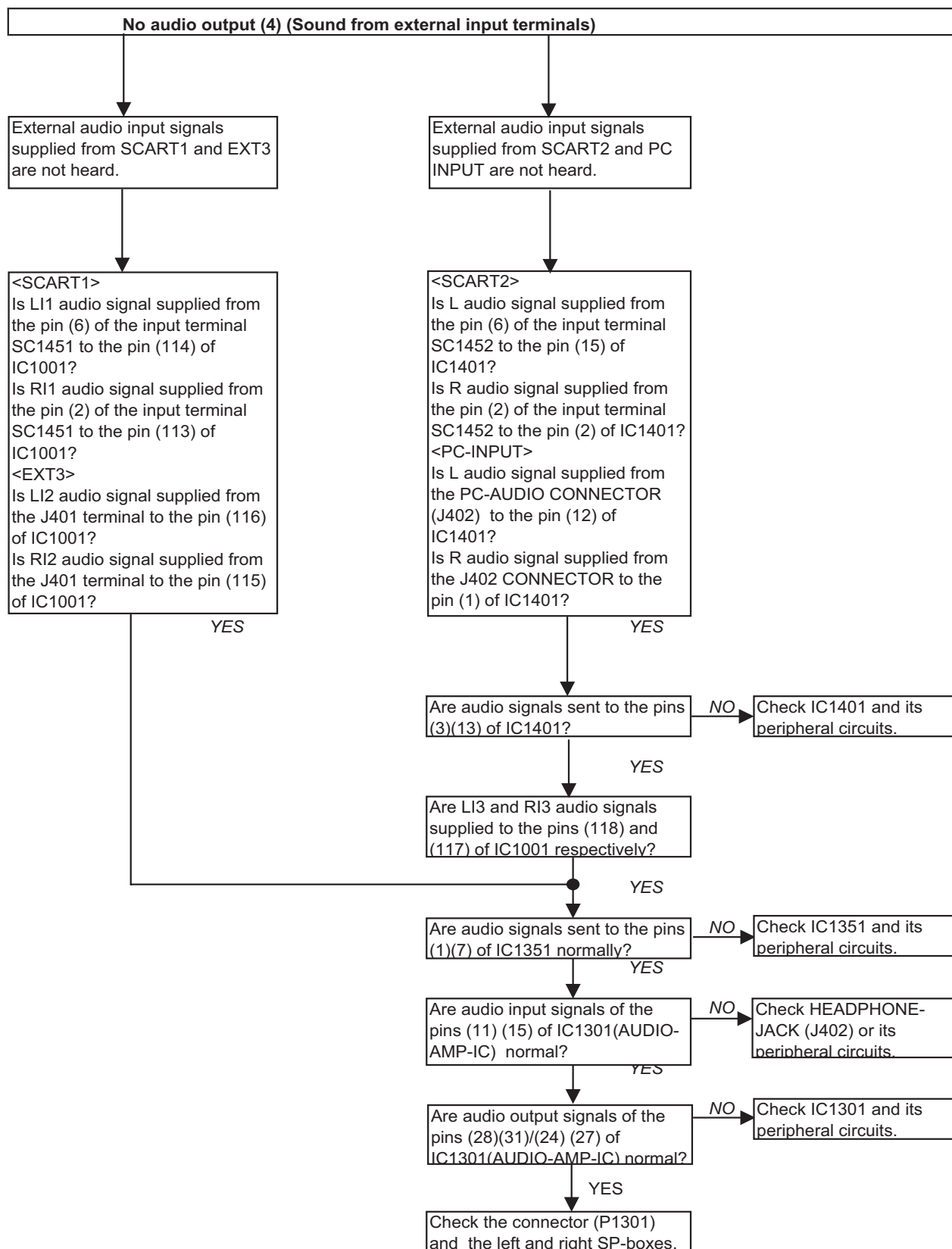

Troubleshooting Table (continued)

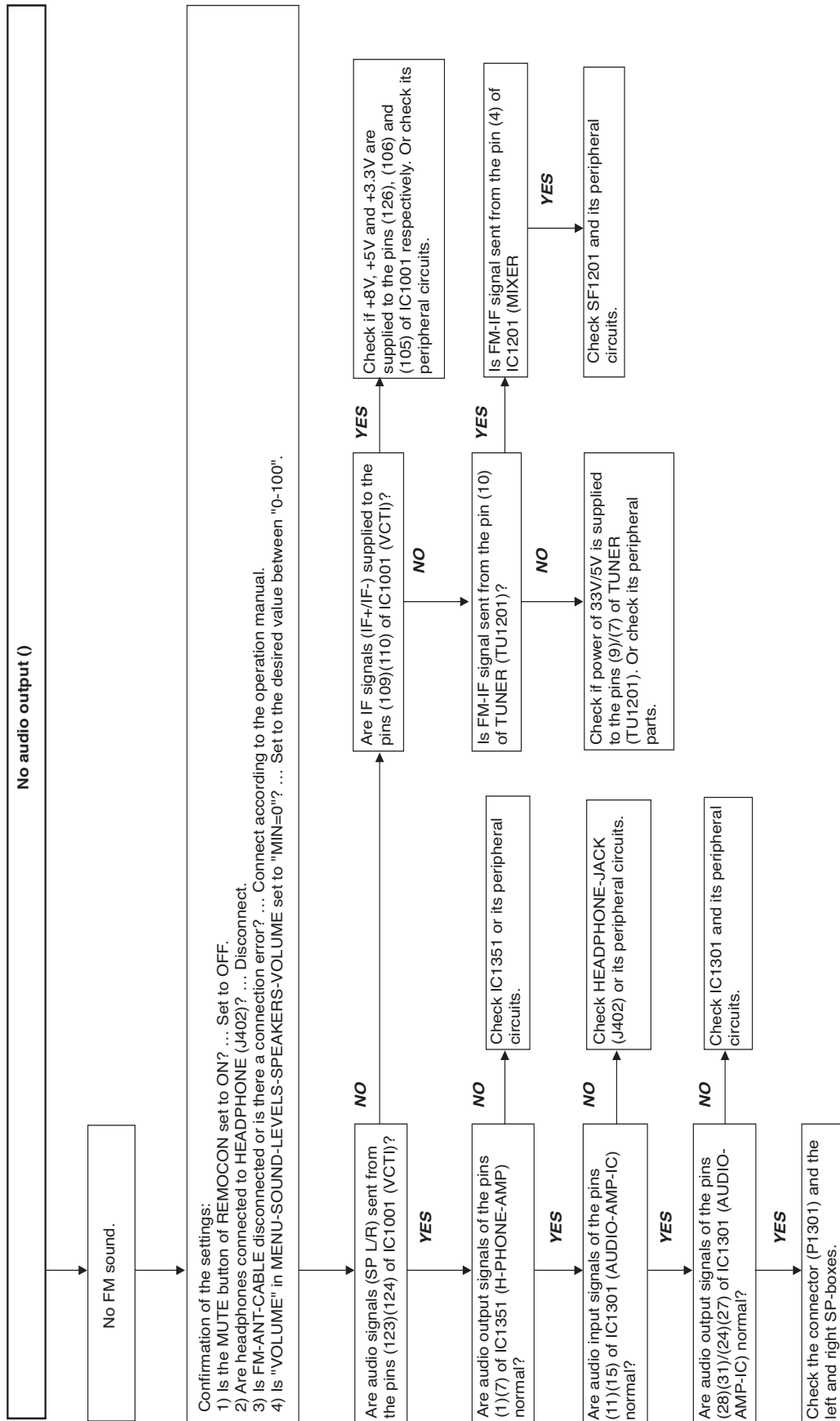

Troubleshooting Table (continued)

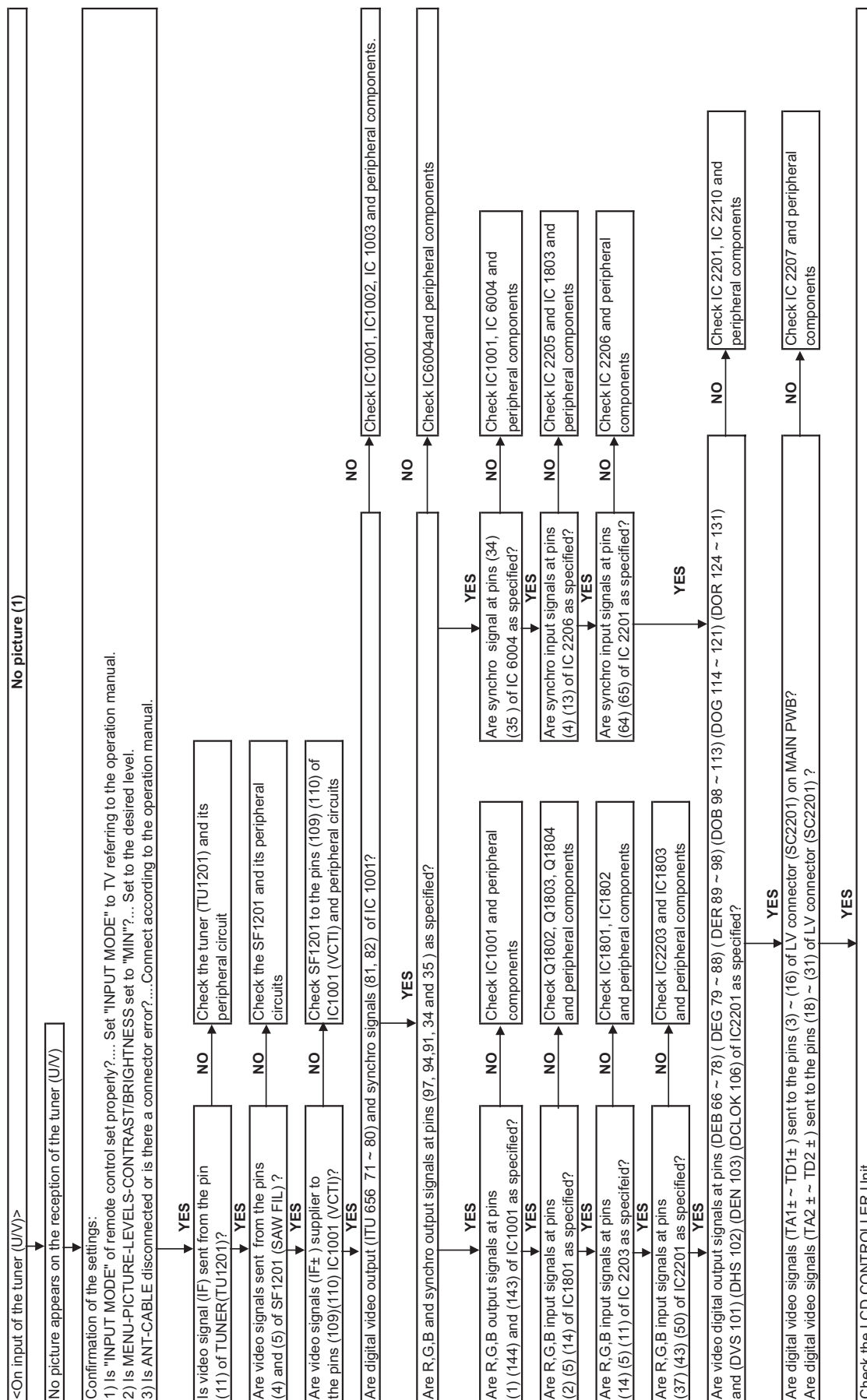

Troubleshooting Table (continued)

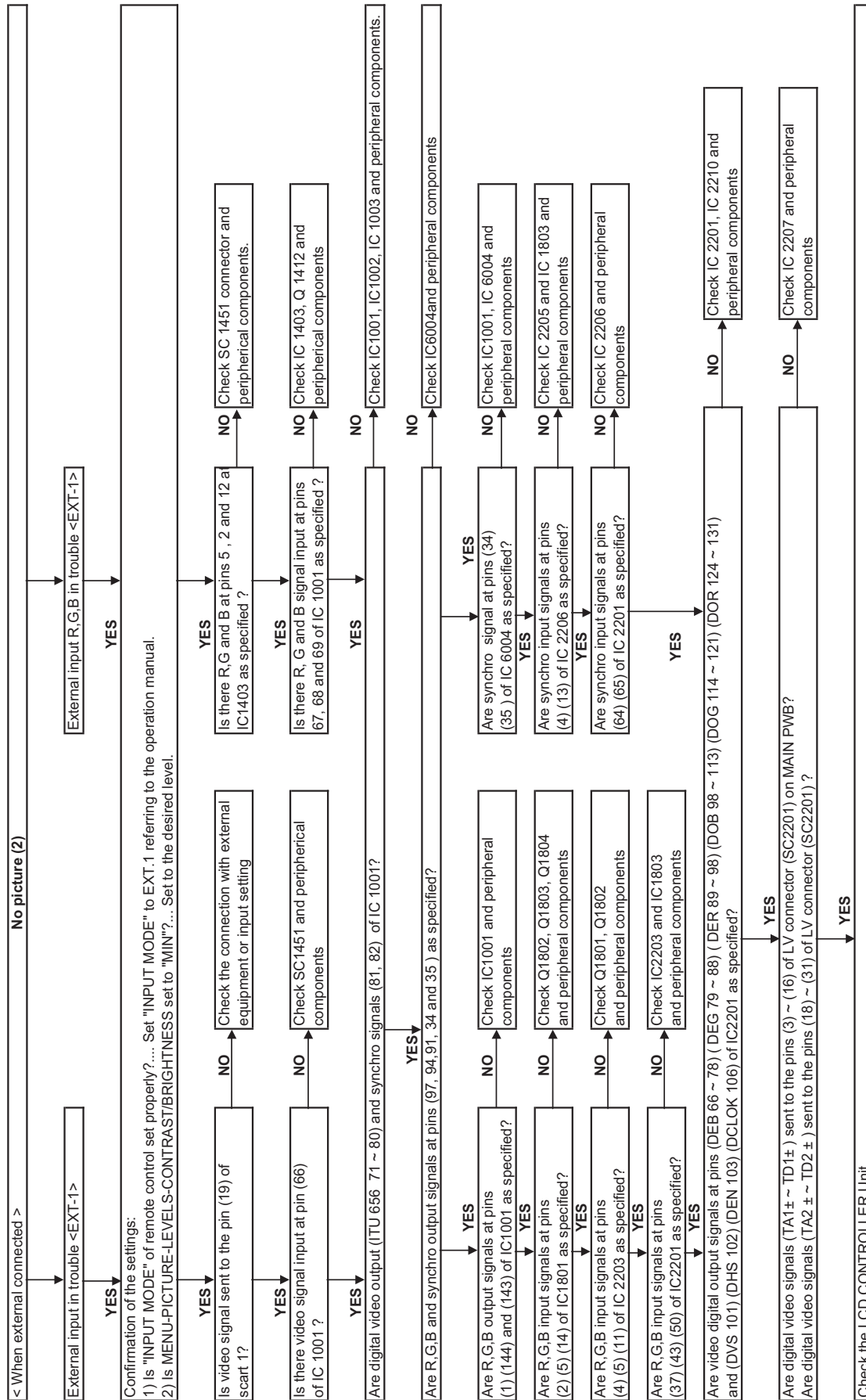

Troubleshooting Table (continued)

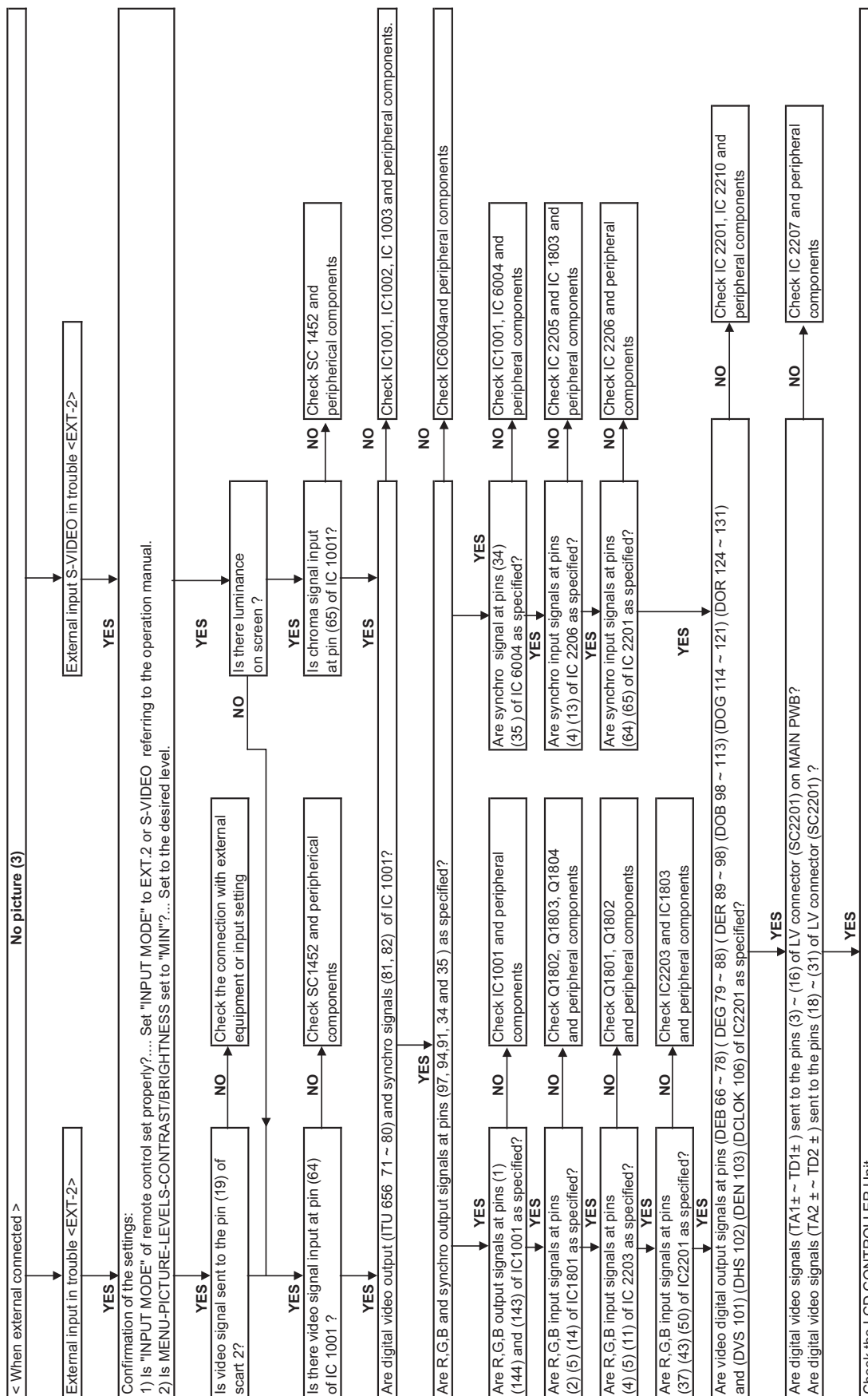

Troubleshooting Table (continued)

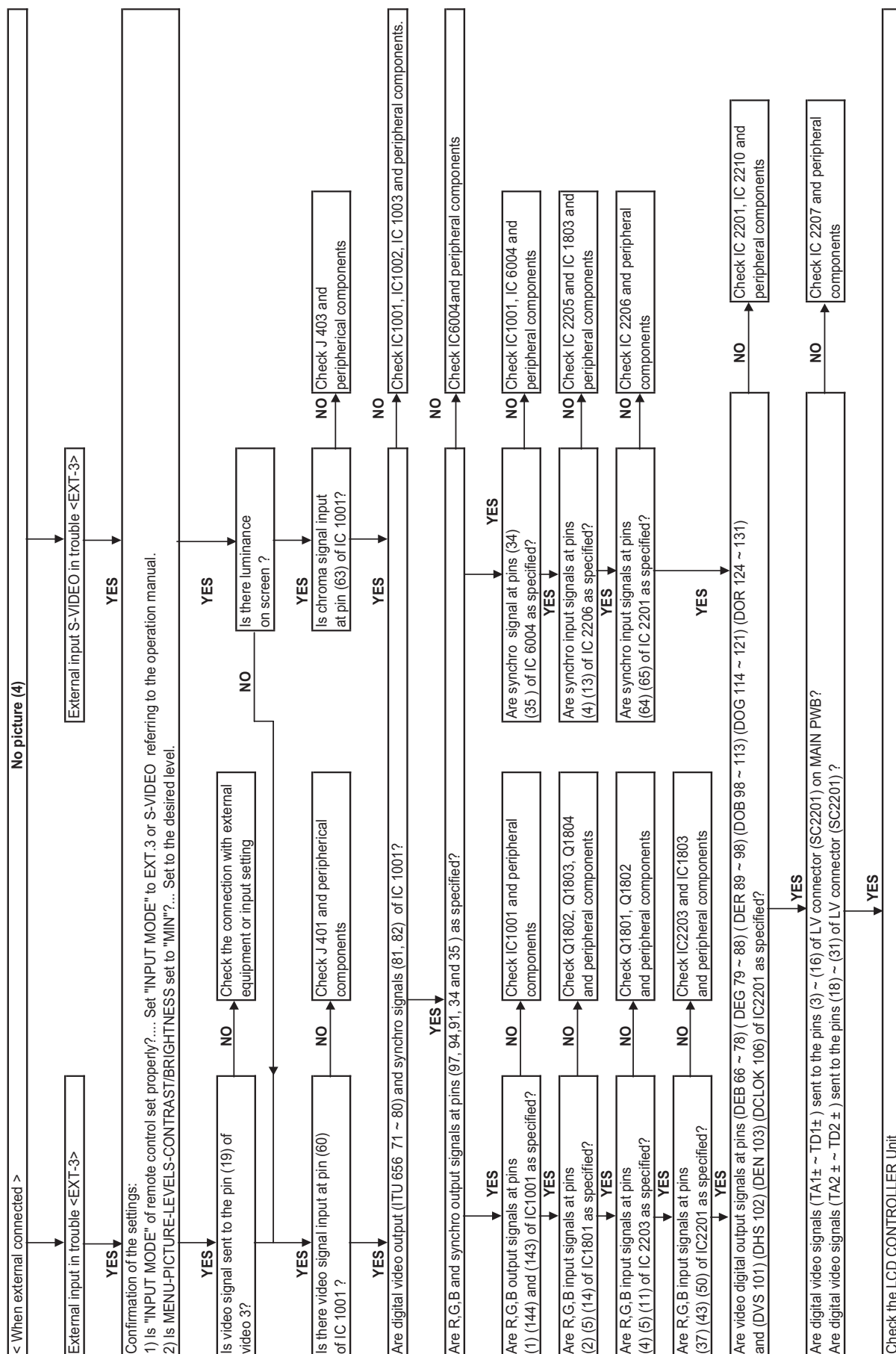

Troubleshooting Table (continued)

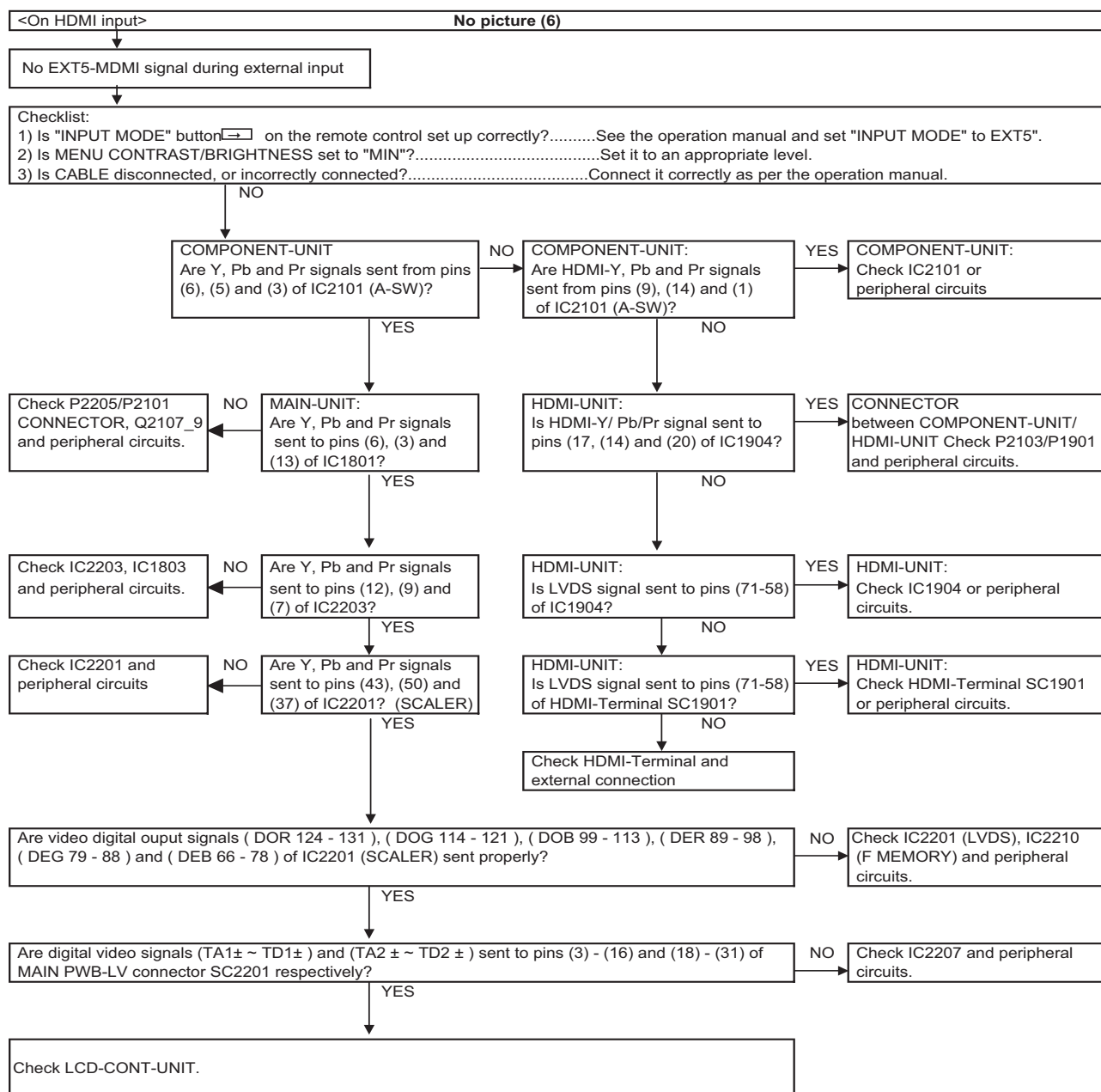

Troubleshooting Table (continued)

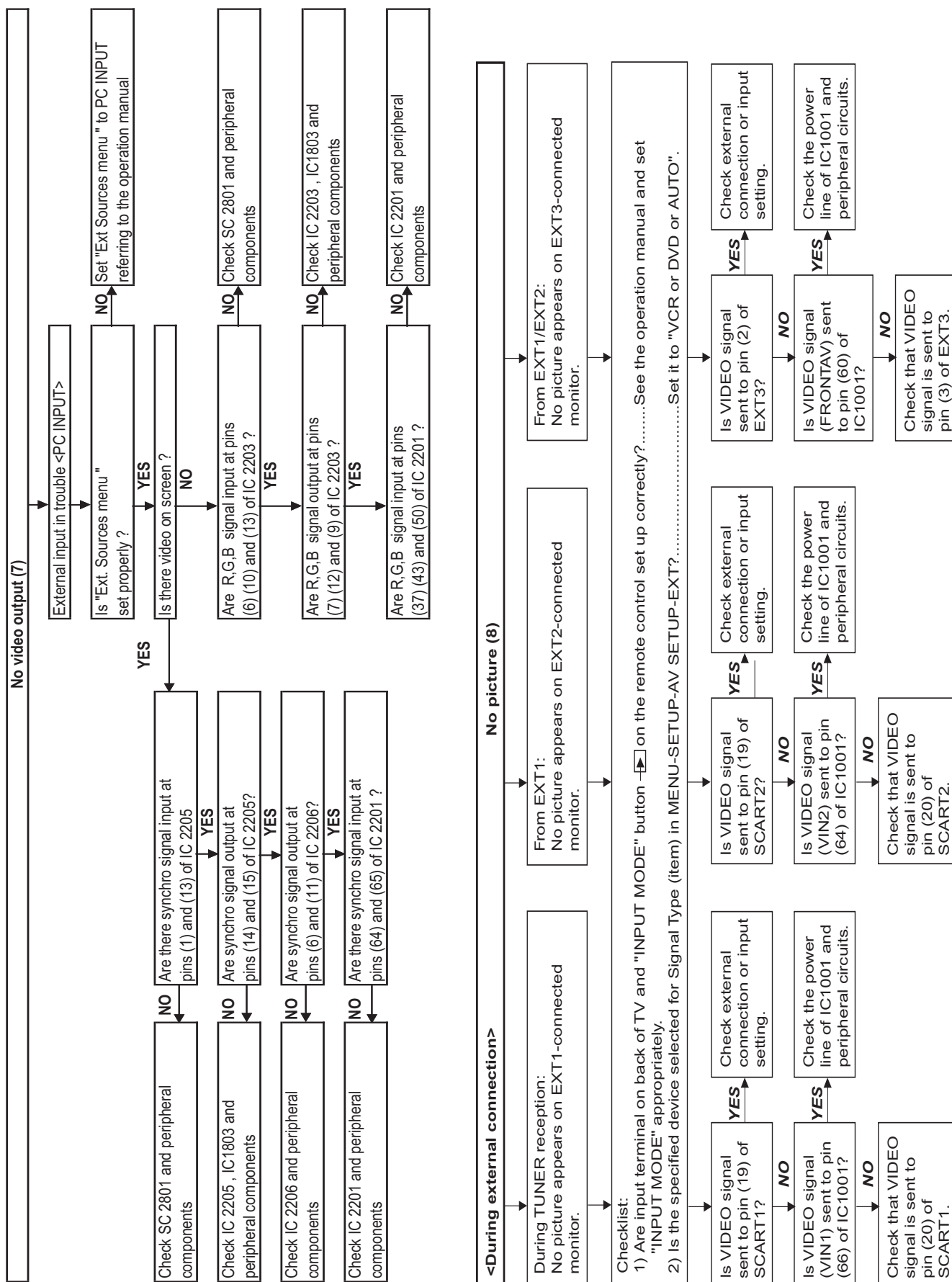

Troubleshooting Table (continued)

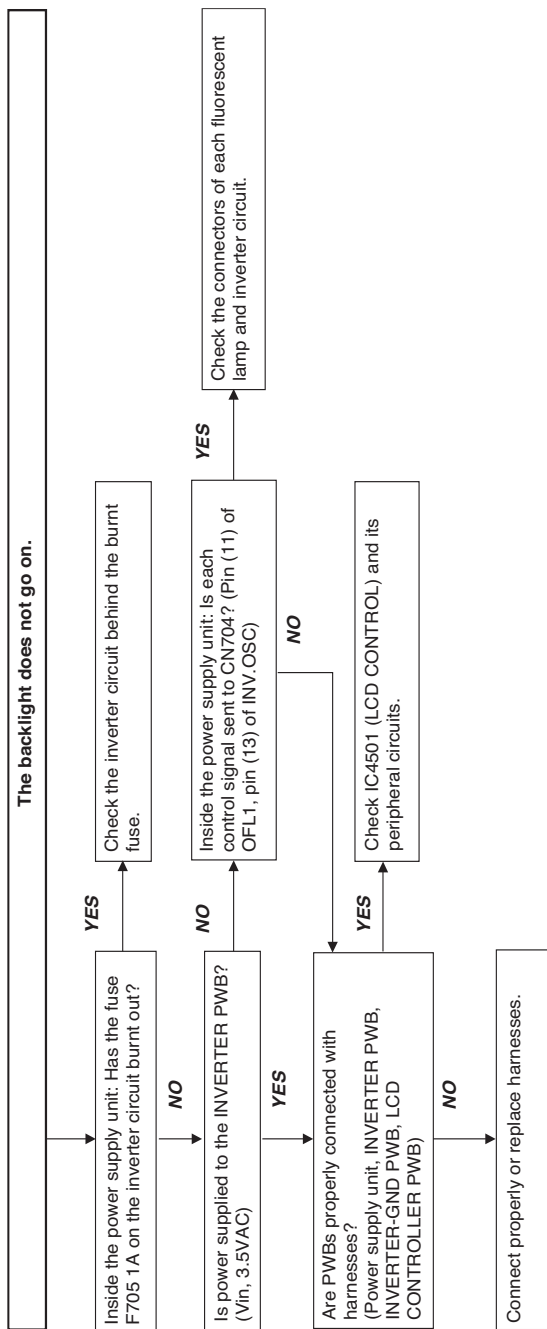

Troubleshooting Table (continued)

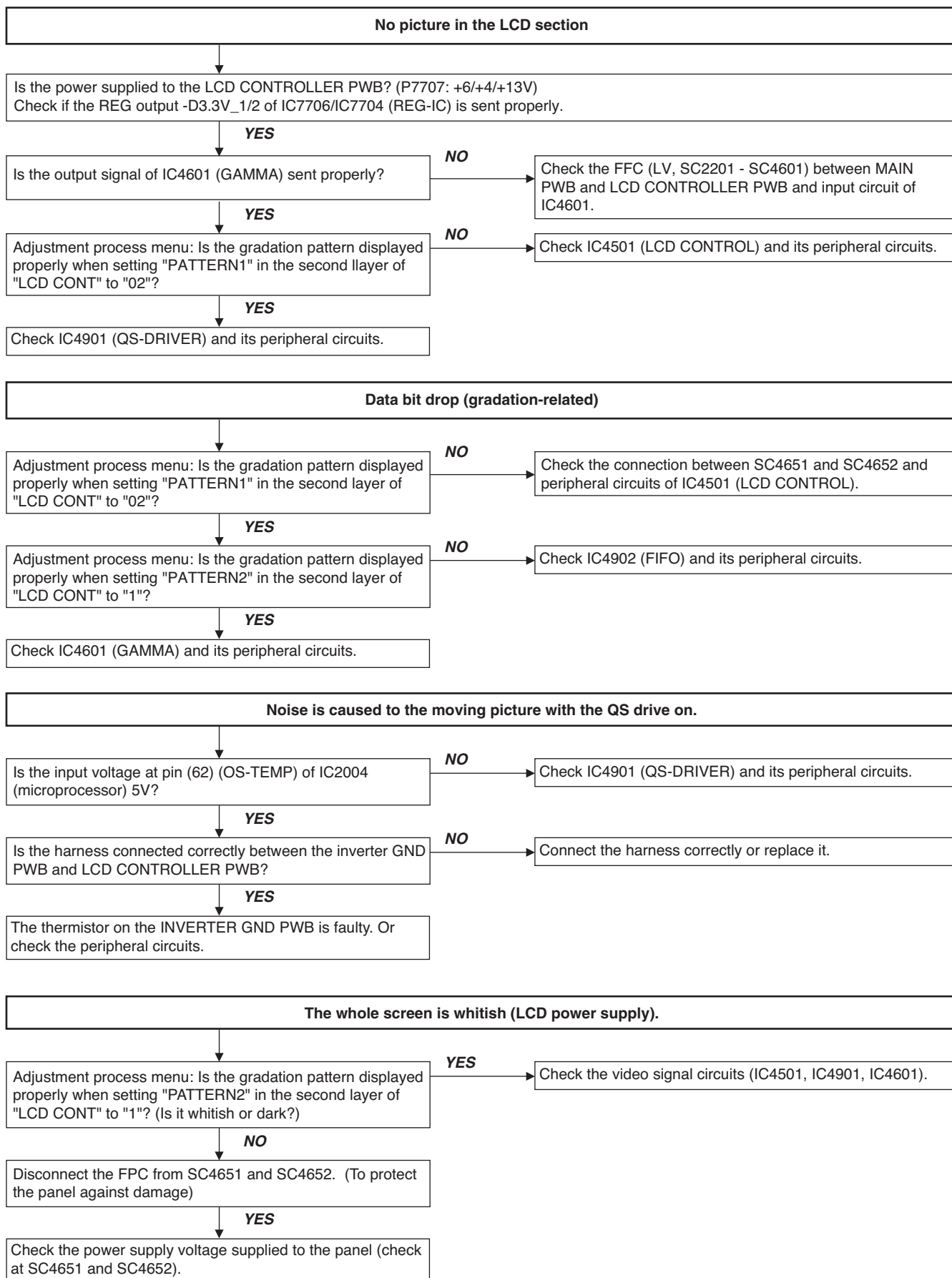

CHASSIS LAYOUT

Main Unit Layout QPWBXD334WJN2

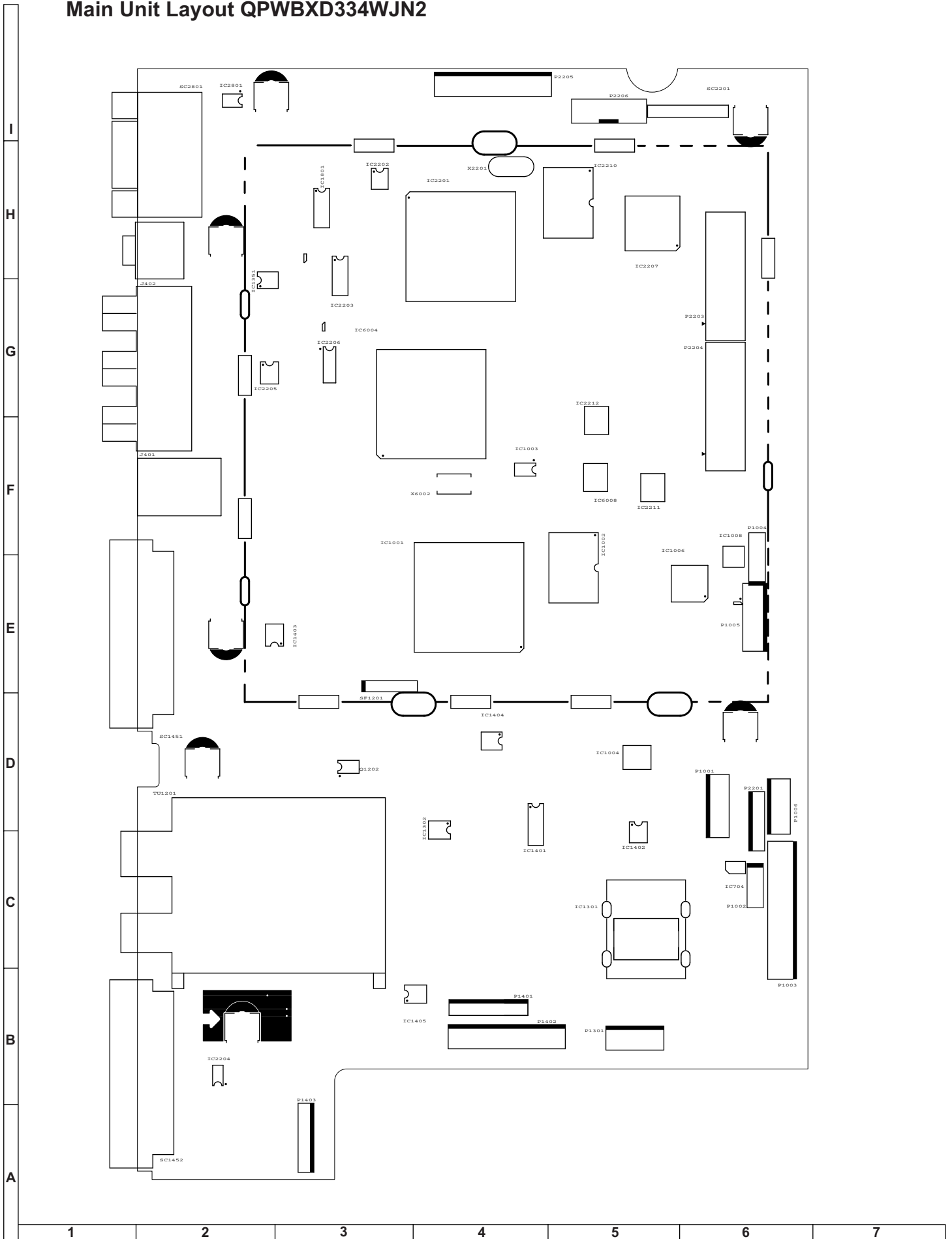

Control Unit Layout QPWBXD335WJN2

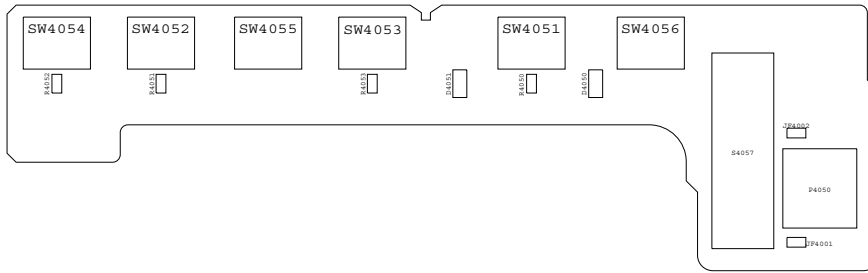

RC / LED Unit Layout QPWBXD336WJN2

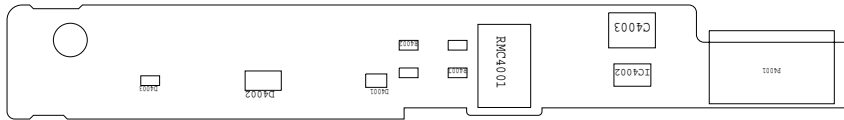

COMP YUV Control Unit Layout QPWBD323WJZZ

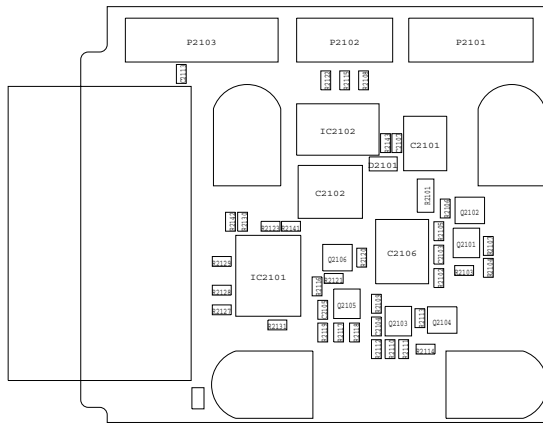

HDMI Unit Layout QPWBX322WJZZ

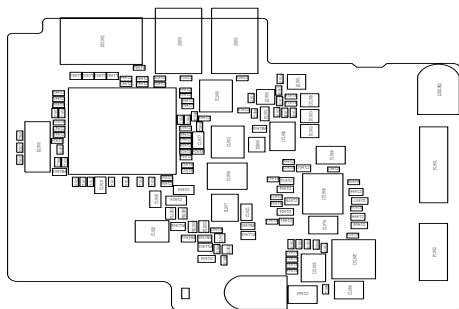

I
H
G
F
E
D
C
B
A

1 2 3 4 5 6 7

MAJOR ICs INFORMATION

1. IC1001 (RH-IXB595WJZZ)

1.1. VCT Block Diagram IC1001

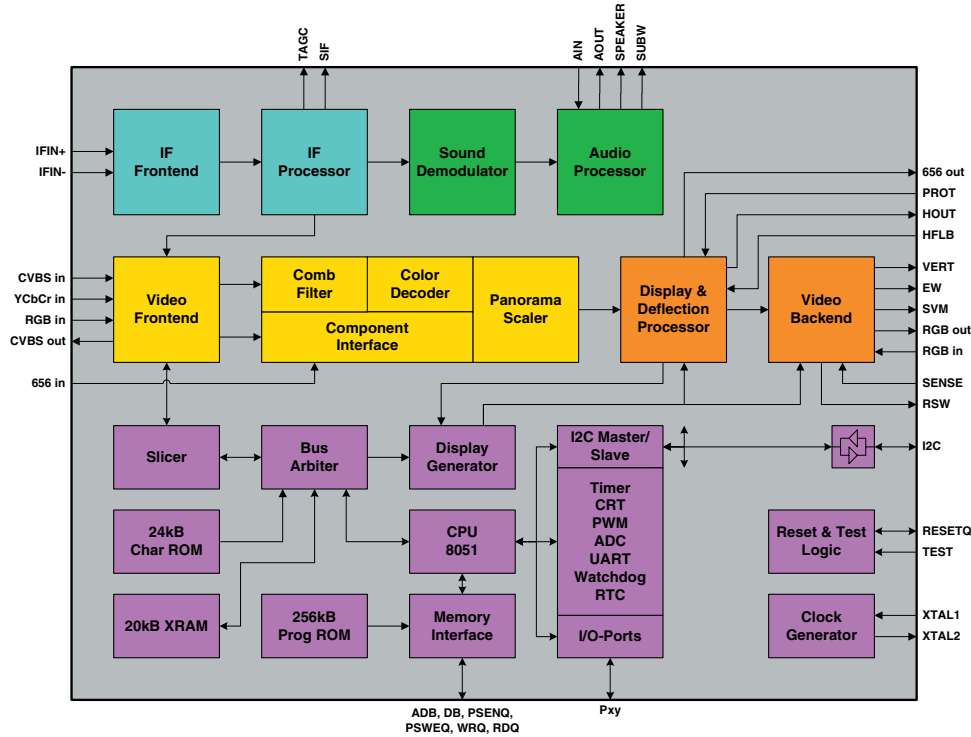

1.2. Pinning IC1001

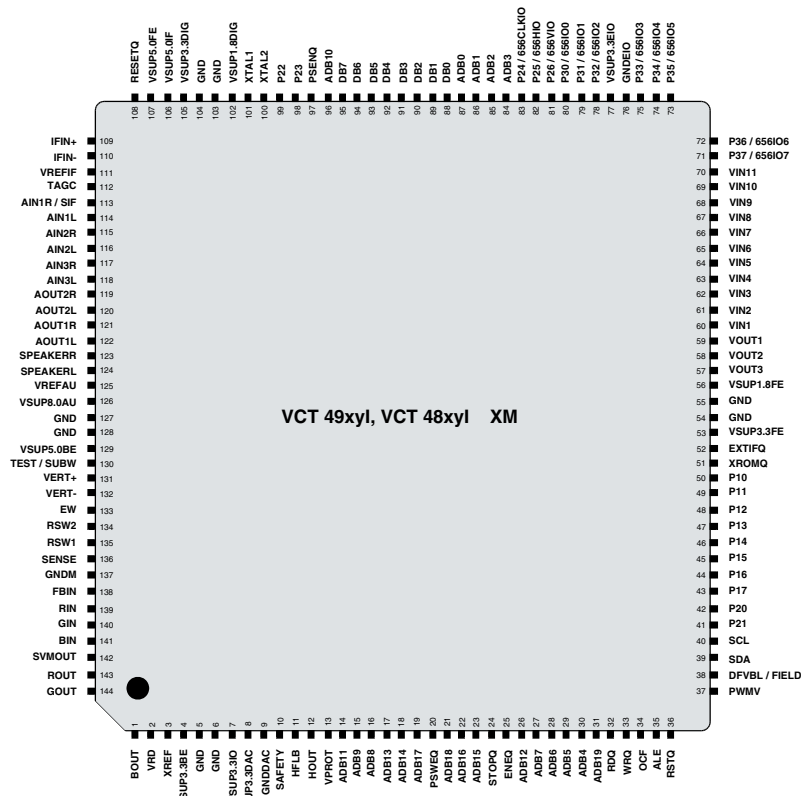

1.3. Description of Pins IC1001

NC = not connected
 LV = if not used, leave vacant
 OBL = obligatory; connect as described in circuit diagram
 IN = Input Pin
 OUT = Output Pin
 SUPPLY = Supply Pin

PSSDIP88-1 PY	Pin No.		Pin Name	Type	Connection (If not used)	Short Description
	PSSDIP88-1 PZ	PMQFP144-2 XM				
1	88	128	GND	SUPPLY	OBL	Ground Platform
2	87	129	VSUP5.0BE	SUPPLY	OBL	Supply Voltage Analog Video Back-end, 5.0 V
3	86	130	TEST / SUBW	IN OUT	GND	Test Input, reserved for Test Subwoofer Output
4	85	131	VERT+	OUT	GND	Differential Vertical Sawtooth Output
5	84	132	VERT-	OUT	GND	Differential Vertical Sawtooth Output
6	83	133	EW	OUT	GND	Vertical Parabola Output
7	82	134	RSW2	OUT	LV	Range Switch 2 Output
8	81	135	RSW1	OUT	LV	Range Switch 1 Output
9	80	136	SENSE	IN	GND	Sense ADC Input
10	79	137	GNDM	IN	GND	Reference Ground for Sense ADC
11	78	138	FBIN	IN	GND	Fast Blank Input, Back-end
12	77	139	RIN	IN	GND	Analog Red Input, Back-end
13	76	140	GIN	IN	GND	Analog Green Input, Back-end
14	75	141	BIN	IN	GND	Analog Blue Input, Back-end
15	74	142	SVMOUT	OUT	VSUP5.0BE	Scan Velocity Modulation Output
16	73	143	ROUT	OUT	VSUP5.0BE	Analog Red Output
17	72	144	GOUT	OUT	VSUP5.0BE	Analog Green Output
18	71	1	BOUT	OUT	VSUP5.0BE	Analog Blue Output
19	70	2	VRD		OBL	Reference Voltage for RGB DACs
20	69	3	XREF		OBL	Reference Current for RGB DACs
21	68	4	VSUP3.3BE	SUPPLY	OBL	Supply Voltage Analog Video Back-end, 3.3 V
22	67	5	GND	SUPPLY	OBL	Ground Platform
23	66	6	GND	SUPPLY	OBL	Ground Platform
24	65	7	VSUP3.3IO	SUPPLY	OBL	Supply Voltage I/O Ports, 3.3 V
25	64	8	VSUP3.3DAC	SUPPLY	OBL	Supply Voltage Video DACs, 3.3 V
26	63	9	GNDDAC	SUPPLY	OBL	Ground Video DACs
27	62	10	SAFETY	IN	GND	Safety Input

1.3. Description of Pins IC1001, continued

PSSDIP88-1 PY	Pin No.		Pin Name	Type	Connection (If not used)	Short Description
	PSSDIP88-1 PZ	PMQFP144-2 XM				
28	61	11	HFLB	IN	HOUT	Horizontal Flyback Input
29	60	12	HOUT	OUT	LV	Horizontal Drive Output
30	59	13	VPROT	IN	GND	Vertical Protection Input
–	–	37	PWMV	OUT	LV	PWM Vertical Output
–	–	38	DFVBL	OUT	LV	Dynamic Focus Vertical Blanking Output
31	58	39	SDA	IN/OUT	OBL	I ² C Bus Data Input/Output
32	57	40	SCL	IN/OUT	OBL	I ² C Bus Clock Input/Output
33	56	41	P21	IN/OUT	LV	Port 2, Bit 1 Input/Output
34	55	42	P20	IN/OUT	LV	Port 2, Bit 0 Input/Output
35	54	43	P17	IN/OUT	LV	Port 1, Bit 7 Input/Output
36	53	44	P16	IN/OUT	LV	Port 1, Bit 6 Input/Output
37	52	45	P15	IN/OUT	LV	Port 1, Bit 5 Input/Output
38	51	46	P14	IN/OUT	LV	Port 1, Bit 4 Input/Output
39	50	47	P13	IN/OUT	LV	Port 1, Bit 3 Input/Output
40	49	48	P12	IN/OUT	LV	Port 1, Bit 2 Input/Output
41	48	49	P11	IN/OUT	LV	Port 1, Bit 1 Input/Output
42	47	50	P10	IN/OUT	LV	Port 1, Bit 0 Input/Output
43	46	53	VSUP3.3FE	SUPPLY	OBL	Supply Voltage Analog Video Front-end, 3.3 V
44	45	54	GND	SUPPLY	OBL	Ground Platform
45	44	55	GND	SUPPLY	OBL	Ground Platform
46	43	56	VSUP1.8FE	SUPPLY	OBL	Supply Voltage Analog Video Front-end, 1.8 V
47	42	57	VOUT3	OUT	LV	Analog Video 3 Output
48	41	58	VOUT2	OUT	LV	Analog Video 2 Output
49	40	59	VOUT1	OUT	LV	Analog Video 1 Output
50	39	60	VIN1	IN	GND	Analog Video 1 Input
51	38	61	VIN2	IN	GND	Analog Video 2 Input
52	37	62	VIN3	IN	GND	Analog Video 3 Input
53	36	63	VIN4	IN	GND	Analog Video 4 Input
54	35	64	VIN5	IN	GND	Analog Video 5 Input
55	34	65	VIN6	IN	GND	Analog Video 6 Input
56	33	66	VIN7	IN	GND	Analog Video 7 Input
57	32	67	VIN8	IN	GND	Analog Video 8 Input
58	31	68	VIN9	IN	GND	Analog Video 9 Input

1.3. Description of Pins IC1001, continued

PSSDIP88-1 PY	Pin No.		Pin Name	Type	Connection (If not used)	Short Description
	PSSDIP88-1 PZ	PMQFP144-2 XM				
59	30	69	VIN10	IN	GND	Analog Video 10 Input
60	29	70	VIN11	IN	GND	Analog Video 11 Input
61	28	98	P23	IN/OUT	LV	Port 2, Bit 3 Input/Output
62	27	99	P22	IN/OUT	LV	Port 2, Bit 2 Input/Output
63	26	100	XTAL2	OUT	OBL	Analog Crystal Output
64	25	101	XTAL1	IN	OBL	Analog Crystal Input
65	24	102	VSUP1.8DIG	SUPPLY	OBL	Supply Voltage Digital Core, 1.8 V
66	23	103	GND	SUPPLY	OBL	Ground Platform
67	22	104	GND	SUPPLY	OBL	Ground Platform
68	21	105	VSUP3.3DIG	SUPPLY	OBL	Supply Voltage Digital Core, 3.3 V
69	20	106	VSUP5.0IF	SUPPLY	OBL	Supply Voltage IF ADC, 5.0 V
70	19	107	VSUP5.0FE	SUPPLY	OBL	Supply Voltage Analog IF Front-end, 5.0 V
71	18	108	RESETQ	IN/OUT	OBL	Reset Input/Output
72	17	109	IFIN+	IN	VREF _{IF}	Differential IF Input
73	16	110	IFIN-	IN	VREF _{IF}	Differential IF Input
74	15	111	VREFIF		OBL	Reference Voltage, IF ADC
75	14	112	TAGC	OUT	LV	Tuner AGC Output
76	13	113	AIN1R / SIF	IN/OUT	GND	Analog Audio 1 Input, Right Analog 2nd Sound IF Output
77	12	114	AIN1L	IN	GND	Analog Audio 1 Input, Left
78	11	115	AIN2R	IN	GND	Analog Audio 2 Input, Right
79	10	116	AIN2L	IN	GND	Analog Audio 2 Input, Left
–	–	117	AIN3R	IN	GND	Analog Audio 3 Input, Right
–	–	118	AIN3L	IN	GND	Analog Audio 3 Input, Left
–	–	119	AOUT2R	OUT	LV	Analog Audio 2 Output, Right
–	–	120	AOUT2L	OUT	LV	Analog Audio 2 Output, Left
80	9	–	AIN3R / AOUT2R	IN / OUT	LV	Analog Audio 3 Input, Right Analog Audio 2 Output, Right
81	8	–	AIN3L / AOUT2L	IN / OUT	LV	Analog Audio 3 Input, Left Analog Audio 2 Output, Left
82	7	121	AOUT1R	OUT	LV	Analog Audio 1 Output, Right
83	6	122	AOUT1L	OUT	LV	Analog Audio 1 Output, Left
84	5	123	SPEAKERR	OUT	LV	Analog Loudspeaker Output, Right
85	4	124	SPEAKERL	OUT	LV	Analog Loudspeaker Output, Left

1.3. Description of Pins IC1001, continued

PSSDIP88-1 PY	Pin No.		Pin Name	Type	Connection (If not used)	Short Description
	PSSDIP88-1 PZ	PMQFP144-2 XM				
86	3	125	VREFAU		OBL	Reference Voltage, Audio
87	2	126	VSUP8.0AU	SUPPLY	OBL	Supply Voltage Analog Audio, 8.0 V
88	1	127	GND	SUPPLY	OBL	Ground Platform
–	–	71	P37 / 656IO7	IN/OUT	LV	Port 3, Bit 7 Input/Output Digital 656 Bus 7 Input/Output
–	–	72	P36 / 656IO6	IN/OUT	LV	Port 3, Bit 6 Input/Output Digital 656 Bus 6 Input/Output
–	–	73	P35 / 656IO5	IN/OUT	LV	Port 3, Bit 5 Input/Output Digital 656 Bus 5 Input/Output
–	–	74	P34 / 656IO4	IN/OUT	LV	Port 3, Bit 4 Input/Output Digital 656 Bus 4 Input/Output
–	–	75	P33 / 656IO3	IN/OUT	LV	Port 3, Bit 3 Input/Output Digital 656 Bus 3 Input/Output
–	–	76	GNDEIO	SUPPLY	OBL	Ground Extended I/O Ports
–	–	77	VSUP3.3EIO	SUPPLY	OBL	Supply Voltage Extended I/O Ports, 3.3 V
–	–	78	P32 / 656IO2	IN/OUT	LV	Port 3, Bit 2 Input/Output Digital 656 Bus 2 Input/Output
–	–	79	P31 / 656IO1	IN/OUT	LV	Port 3, Bit 1 Input/Output Digital 656 Bus 1 Input/Output
–	–	80	P30 / 656IO0	IN/OUT	LV	Port 3, Bit 0 Input/Output Digital 656 Bus 0 Input/Output
–	–	81	P26 / 656VIO	IN/OUT	LV	Port 2, Bit 6 Input/Output Digital 656 Vsync Input/Output
–	–	82	P25 / 656HIO	IN/OUT	LV	Port 2, Bit 5 Input/Output Digital 656 Hsync Input/Output
–	–	83	P24 / 656CLKIO	IN/OUT	LV	Port 2, Bit 4 Input/Output Digital 656 Clock Input/Output
–	–	31	ADB19	OUT	LV	Address Bus 19 Output
–	–	21	ADB18	OUT	LV	Address Bus 18 Output
–	–	19	ADB17	OUT	LV	Address Bus 17 Output
–	–	22	ADB16	OUT	LV	Address Bus 16 Output
–	–	23	ADB15	OUT	LV	Address Bus 15 Output
–	–	18	ADB14	OUT	LV	Address Bus 14 Output
–	–	17	ADB13	OUT	LV	Address Bus 13 Output
–	–	26	ADB12	OUT	LV	Address Bus 12 Output
–	–	14	ADB11	OUT	LV	Address Bus 11 Output
–	–	96	ADB10	OUT	LV	Address Bus 10 Output

1.3. Description of Pins IC1001, continued

PSSDIP88-1 PY	Pin No.		Pin Name	Type	Connection (If not used)	Short Description
	PSSDIP88-1 PZ	PMQFP144-2 XM				
-	-	15	ADB9	OUT	LV	Address Bus 9 Output
-	-	16	ADB8	OUT	LV	Address Bus 8 Output
-	-	27	ADB7	OUT	LV	Address Bus 7 Output
-	-	28	ADB6	OUT	LV	Address Bus 6 Output
-	-	29	ADB5	OUT	LV	Address Bus 5 Output
-	-	30	ADB4	OUT	LV	Address Bus 4 Output
-	-	84	ADB3	OUT	LV	Address Bus 3 Output
-	-	85	ADB2	OUT	LV	Address Bus 2 Output
-	-	86	ADB1	OUT	LV	Address Bus 1 Output
-	-	87	ADB0	OUT	LV	Address Bus 0 Output
-	-	88	DB0	IN/OUT	LV	Data Bus 0 Input/Output
-	-	89	DB1	IN/OUT	LV	Data Bus 1 Input/Output
-	-	90	DB2	IN/OUT	LV	Data Bus 2 Input/Output
-	-	91	DB3	IN/OUT	LV	Data Bus 3 Input/Output
-	-	92	DB4	IN/OUT	LV	Data Bus 4 Input/Output
-	-	93	DB5	IN/OUT	LV	Data Bus 5 Input/Output
-	-	94	DB6	IN/OUT	LV	Data Bus 6 Input/Output
-	-	95	DB7	IN/OUT	LV	Data Bus 7 Input/Output
-	-	32	RDQ	OUT	LV	Data Read Enable Output
-	-	33	WRQ	OUT	LV	Data Write Enable Output
-	-	34	OCF	OUT	LV	Opcode Fetch Output
-	-	35	ALE	OUT	LV	Address Latch Enable Output
-	-	36	RSTQ	OUT	LV	Internal CPU Reset Output
-	-	97	PSENQ	OUT	LV	Program Store Enable Output
-	-	20	PSWEQ	OUT	LV	Program Store Write Enable Output
-	-	51	XROMQ	IN	OBL	External ROM Enable Input
-	-	52	EXTIFQ	IN	LV	Enable External Interface Input
-	-	24	STOPQ	IN	LV	Stop CPU Input
-	-	25	ENEQ	IN	LV	Enable Emulation Input

2. IC1301 (VHITA2024+-1)

2.1. Pinning IC1301

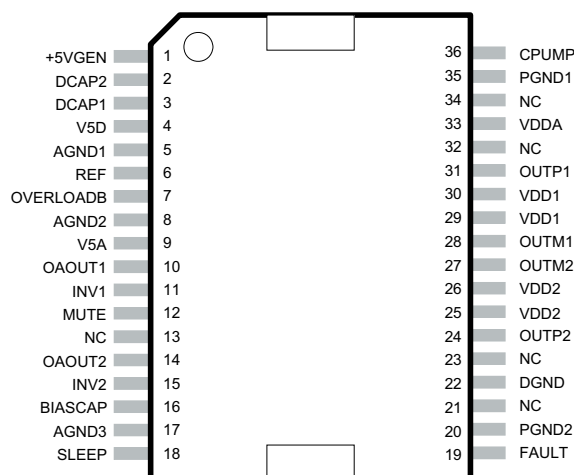

2.2. Pin Description IC1301

Pin	Function	Description
2, 3	DCAP2, DCAP1	Charge pump switching pins. DCAP1 (pin 3) is a free running 300kHz square wave between VDDA and DGND (12Vpp nominal). DCAP2 (pin 2) is level shifted 10 volts above DCAP1 (pin 3) with the same amplitude (12Vpp nominal), frequency, and phase as DCAP1.
4, 9	V5D, V5A	Digital 5VDC, Analog 5VDC
5, 8, 17	AGND1, AGND2, AGND3	Analog Ground
6	REF	Internal reference voltage; approximately 1.0 VDC.
7	OVERLOADB	A logic low output indicates the input signal has overloaded the amplifier.
10, 14	OAOUT1, OAOUT2	Input stage output pins.
11, 15	INV1, INV2	Single-ended inputs. Inputs are a "virtual" ground of an inverting opamp with approximately 2.4VDC bias.
12	MUTE	When set to logic high, both amplifiers are muted and in idle mode. When low (grounded), both amplifiers are fully operational. If left floating, the device stays in the mute mode. This pin should be tied to GND if not used.
16	BIASCAP	Input stage bias voltage (approximately 2.4VDC).
18	SLEEP	When set to logic high, device goes into low power mode. If not used, this pin should be grounded
19	FAULT	A logic high output indicates thermal overload, or an output is shorted to ground, or another output.
20, 35	PGND2, PGND1	Power Grounds (high current)
22	DGND	Digital Ground. Connect to AGND locally (near the TA2024).
24, 27; 31, 28	OUTP2 & OUTM2; OUTP1 & OUTM1	Bridged output pairs
25, 26, 29, 30	VDD2, VDD2; VDD1, VDD1	Supply pins for high current H-bridges, nominally 12VDC.
13, 21, 23, 32, 34	NC	Not connected. Not bonded internally.
33	VDDA	Analog 12VDC
36	CPUMP	Charge pump output (nominally 10V above VDDA)
1	5VGEN	Regulated 5VDC source used to supply power to the input section (pins 4 and 9).

2.3. Block Diagram IC1301

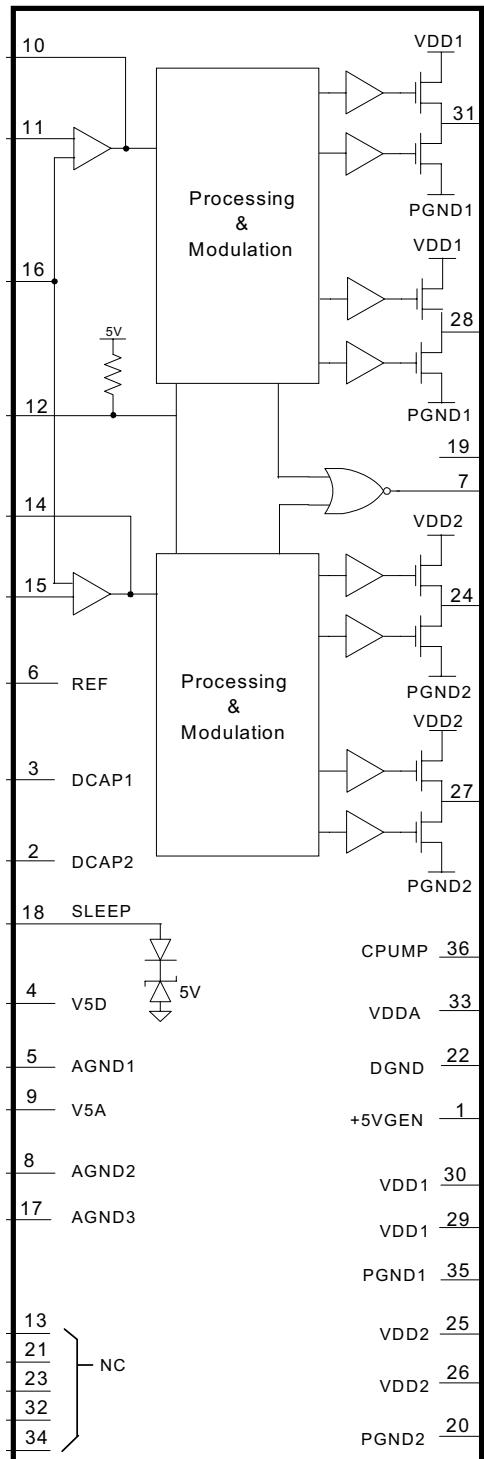

3. IC2201 (VHISII9021+-1Q)

3.1. Pinning IC1904

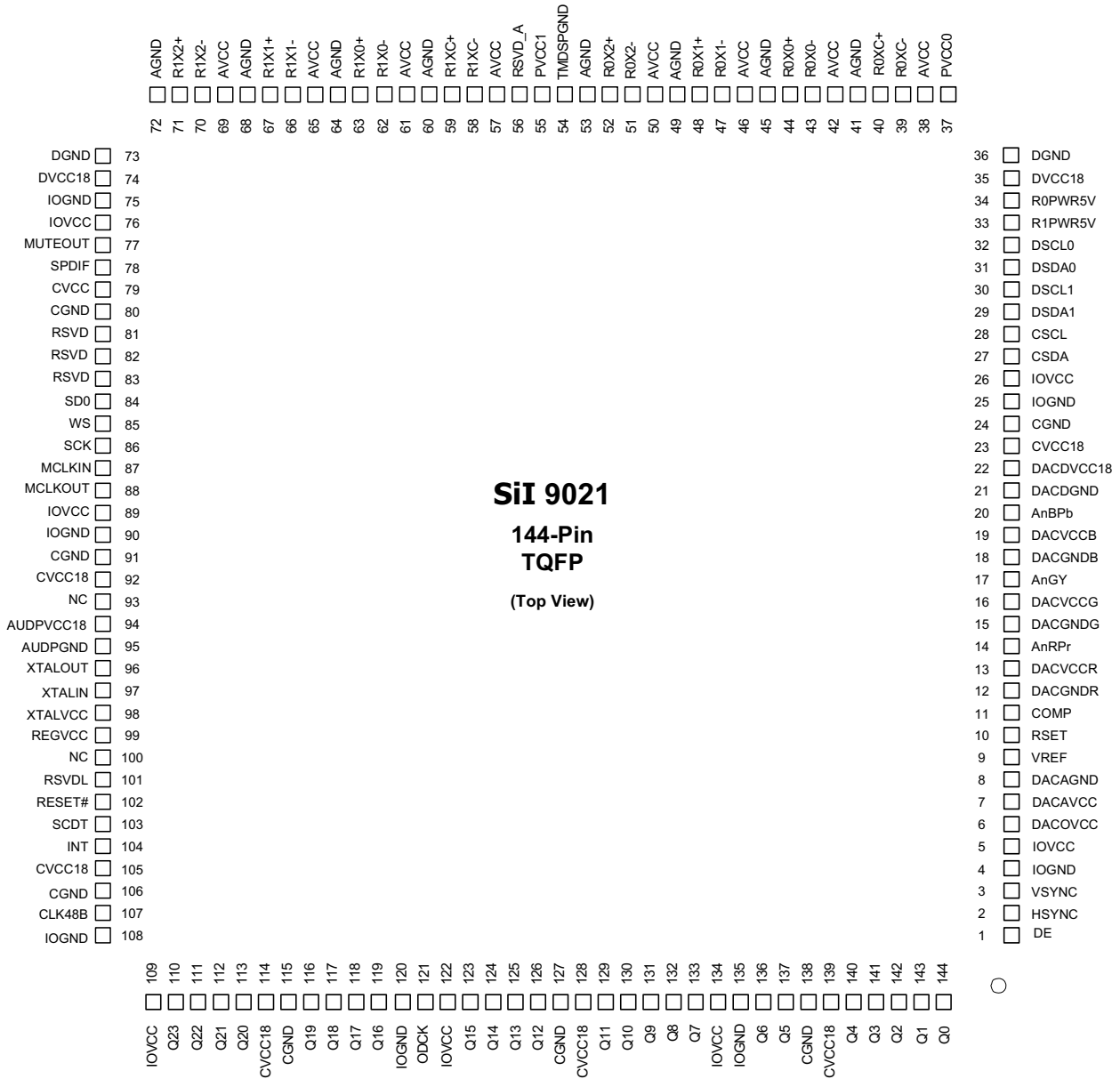

3.2. Block Diagram IC1904

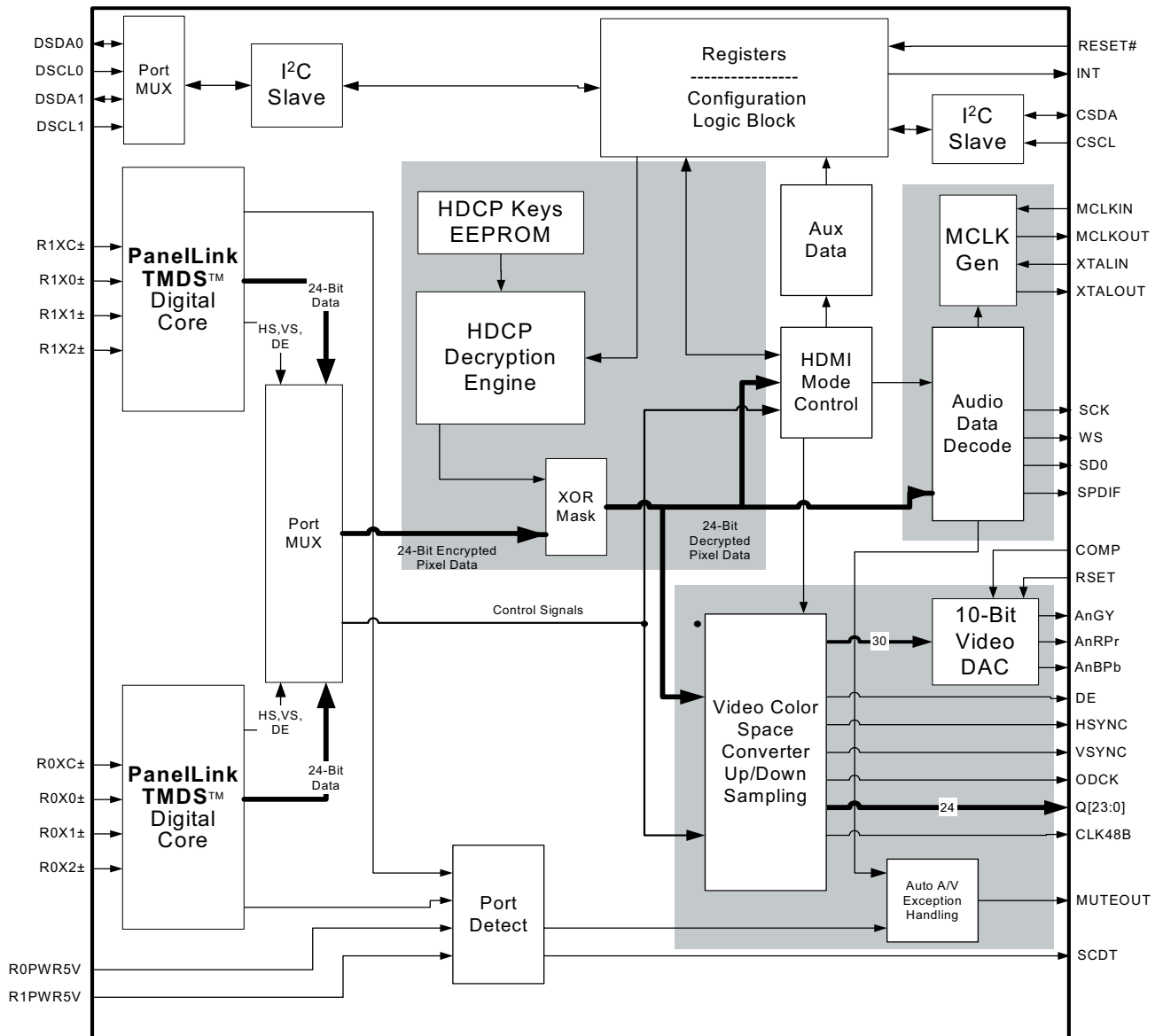

4. IC2201 (RH-IXB372WJZZ)

4.1. Pinning IC2201

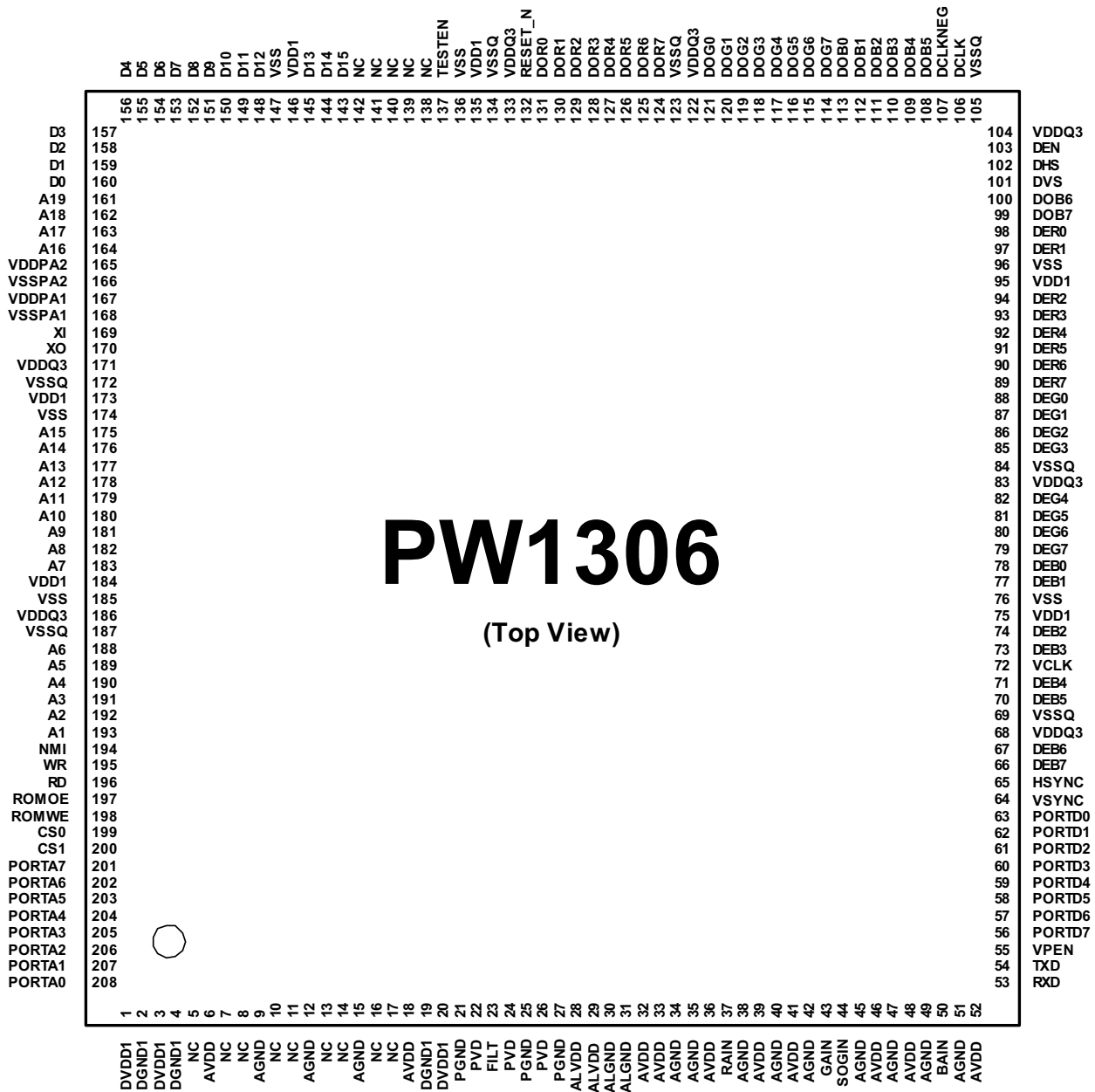
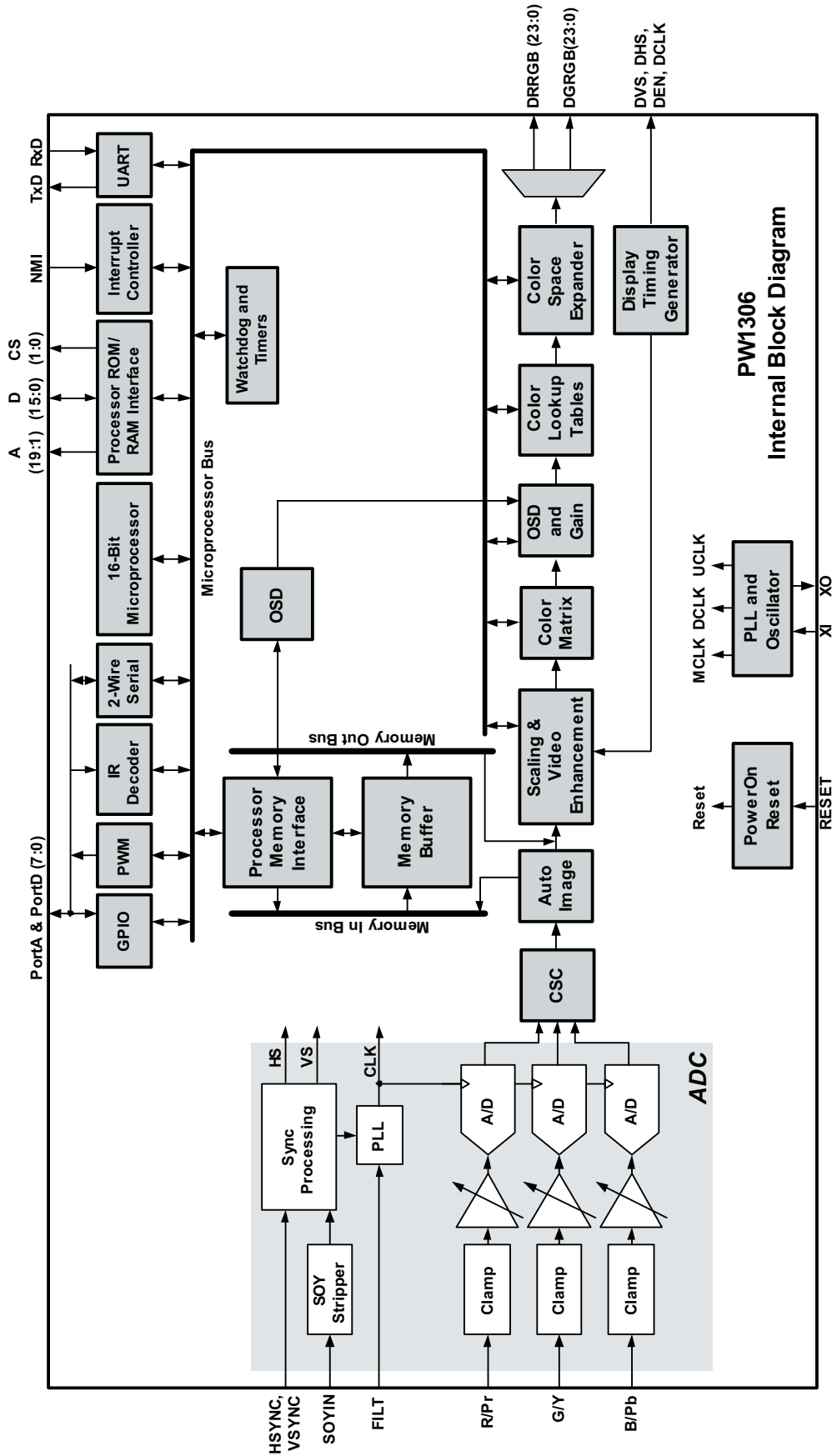

Figure 2-1 Pin Locations

4.2. Video Image Processor Block Diagram, IC2201



4.3. Description of Pins IC2201

Signal Descriptions for the Analog Interface Pins

Name	Pin	Type	Function
RAIN	37	AI	Red/Green/Blue Analog Inputs. These pins receive the Red, Green and Blue, or YPbPr/YCbCr/YUV analog signals from the analog video source. For proper operation of the clamp feature, these inputs must be AC-coupled.
GAIN	43	AI	
BAIN	50	AI	
SOGIN	44	AI	Analog Sync-On-Green or Sync-On-Luma input. Allows recovery of the HSYNC signal when this pin is AC-coupling to the Green (Red or Blue) analog signal source. If not used, this pin should be left unconnected.
FILT	23	AI	External PLL Loop Filter. When using the on-chip PLL, this pin must be connected to an external filter network.
HSYNC	65	DIS	Horizontal Synchronization Input. This digital input signal controls the horizontal scan frequency by synchronizing the start of the horizontal scan. The logic polarity of this signal is controlled by the HSPOL bit.
VSYNC	64	DIS	Vertical Synchronization Input. This digital signal controls the vertical scan frequency.

Display/Even Port Pin Descriptions

Name	Pin(s)	Type	Function
DCLK	106	OSR	DPort Pixel Clock. Output clock for the display port pixel data. DCLK is enabled by the DCLKEN bit and can be inverted by the DCPOL bit. DCLK can be set to run at ½ pixel rate, for dual pixel output mode, by setting the DCK2EN bit. The internal DCLK clock domain can be disabled by the DCLKOFF bit to reduce power consumption.
DCLKNEG	107	OSR	DPort Pixel Clock.
DVS	101	OS	DPort Vertical Sync. DVS can be either active-high or active-low depending on the VSPOL bit. Width and timing is controlled by the VPLSE and VDLY registers.
DHS	102	OS	DPort Vertical Sync. DHS can be either active-high or active-low depending on the HSPOL bit. Sync width can be controlled by the HPLSE register.
DEN	103	OS	DPort Pixel Enable. This signal is active whenever valid data is present. The polarity is specified by the DENPOL bit.

4.3. Description of Pins IC2201, continued

Display/Even Port Pin Descriptions (continued)

Name	Pin(s)	Type	Function
DER0	98	OSR	DEPort Red Pixel Data. In dual pixel output mode these pins are the EVEN red outputs.
DER1	97	OSR	
DER2	94	OSR	
DER3	93	OSR	
DER4	92	OSR	
DER5	91	OSR	
DER6	90	OSR	
DER7	89	OSR	
DEG0	88	OSR	DEPort Green Pixel Data. In dual pixel output mode these pins are the EVEN green outputs.
DEG1	87	OSR	
DEG2	86	OSR	
DEG3	85	OSR	
DEG4	82	OSR	
DEG5	81	OSR	
DEG6	80	OSR	
DEG7	79	OSR	
DEB0	78	OSR	DEPort Blue Pixel Data. In dual pixel output mode these pins are the EVEN blue outputs.
DEB1	77	OSR	
DEB2	74	OSR	
DEB3	73	OSR	
DEB4	71	OSR	
DEB5	70	OSR	
DEB6	67	OSR	
DEB7	66	OSR	

4.3. Description of Pins IC2201, continued

Port D Pin Descriptions

Name	Pin(s)	Type	Function
VCLK	72	I/O D5	DVPort Pixel Clock. The VCLK pin is used for DV port image capture. The polarity can be selected by the VCLKPOL bit.
VPEN	55	I/O D5	DVPort Pixel Enable. Used when external flow control capture mode is enabled by the EXTFCE bit. When VPEN is active, the input data is valid. The polarity can be selected by the PENPOL bit. Use of this pin allows non-contiguous input data.
PORTD0	63	I/O D5	PORTD(7:0) can be used as GPO (Output Only).
PORTD1	62	I/O D5	
PORTD2	61	I/O D5	
PORTD3	60	I/O D5	
PORTD4	59	I/O D5	
PORTD5	58	I/O D5	
PORTD6	57	I/O D5	
PORTD7	56	I/O D5	

Display/Odd Port Pin Descriptions

Name	Pin(s)	Type	Function
DOR0	131	I/O SR5	DOPort Red Pixel Data. In dual pixel output mode these pins are the ODD red outputs. In single pixel output mode these pins are not used.
DOR1	130	I/O SR5	
DOR2	129	I/O SR5	
DOR3	128	I/O SR5	
DOR4	127	I/O SR5	
DOR5	126	I/O SR5	
DOR6	125	I/O SR5	
DOR7	124	I/O SR5	

4.3. Description of Pins IC2201, continued

Display/Odd Port Pin Descriptions (continued)

Name	Pin(s)	Type	Function
DOG0	121	I/O SR5	DOPort Green Pixel Data. In dual pixel output mode these pins are the ODD green outputs. In single pixel output mode these pins are not used.
DOG1	120	I/O SR5	
DOG2	119	I/O SR5	
DOG3	118	I/O SR5	
DOG4	117	I/O SR5	
DOG5	116	I/O SR5	
DOG6	115	I/O SR5	
DOG7	114	I/O SR5	
DOB0	113	I/O SR5	DOPort Blue Pixel Data. In dual pixel output mode these pins are the ODD blue outputs. In single pixel output mode these pins are not used.
DOB1	112	I/O SR5	
DOB2	111	I/O SR5	
DOB3	110	I/O SR5	
DOB4	109	I/O SR5	
DOB5	108	I/O SR5	
DOB6	100	I/O SR5	
DOB7	99	I/O SR5	

Microprocessor Interface Pin Descriptions

Name	Pin(s)	Type	Function
WR	195	I/O D5	Write Enable. Low indicates a write to external RAM or other devices.
RD	196	I/O D5	Read Enable. Low indicates a read to external RAM or other devices.
ROMOE	197	OS	ROM Output Enable. Low output indicates a read from external ROM.
ROMWE	198	OS	ROM Write Enable. Low indicates a write to external ROM.
CS0	199	I/O D5	Miscellaneous Chip Select 0. Low selects external devices.
CS1	200	I/O D5	Miscellaneous Chip Select 1. When EXTRAMEN=0, low selects external devices. Chip select for external RAM. When EXTRAMEN=1, low selects external RAM. (RAMCS)
NMI	194	ID 5	Non-Maskable Interrupt. A high input triggers a non-maskable interrupt to the on-chip microprocessor.

4.3. Description of Pins IC2201, continued

Microprocessor Interface Pin Descriptions (continued)

Name	Pin(s)	Type	Function
A1	193	I/O D5	Microprocessor address bus output bits (19:1).
A2	192	I/O D5	
A3	191	I/O D5	
A4	190	I/O D5	
A5	189	I/O D5	
A6	188	I/O D5	
A7	183	I/O D5	
A8	182	I/O D5	
A9	181	I/O D5	
A10	180	I/O D5	
A11	179	I/O D5	
A12	178	I/O D5	
A13	177	I/O D5	
A14	176	I/O D5	
A15	175	I/O D5	
A16	164	I/O D5	
A17	163	I/O D5	
A18	162	I/O D5	
A19	161	I/O D5	
D0	160	I/O D5	Microprocessor 16-bit bidirectional data bus.
D1	159	I/O D5	
D2	158	I/O D5	
D3	157	I/O D5	
D4	156	I/O D5	
D5	155	I/O D5	
D6	154	I/O D5	
D7	153	I/O D5	
D8	152	I/O D5	
D9	151	I/O D5	
D10	150	I/O D5	
D11	149	I/O D5	
D12	148	I/O D5	
D13	145	I/O D5	
D14	144	I/O D5	
D15	143	I/O D5	

4.3. Description of Pins IC2201, continued

Peripheral Interface Pin Descriptions

Name	Pin(s)	Type	Function
PORTA0	208	I/O U5	General-purpose I/O port bit controlled by PADAT0 and PAEN0. This pin has one other possible function when EXTRAMEN=1. When EXTRAMEN=1 and PAEN0=0, PORTA0 is microprocessor address bit 0 (A0).
PORTA1	207	I/O U5	General-purpose I/O port bit controlled by PADAT1 and PAEN1. This pin has one other possible function when EXTRAMEN=1. When EXTRAMEN=1 and PAEN1=0, PORTA1 is microprocessor byte-high enable (BHEN)
PORTA2	206	I/O U5	General-purpose I/O port bit controlled by PADAT2 and PAEN2.
PORTA3	205	I/O U5	General-purpose I/O port bit controlled by PADAT3 and PAEN3. This pin can also function as an external clock source for DCLK (DCLKEXT) when both the internal PLLs are disabled or when DPLLBY=1.
PORTA4	204	I/O U5	General-purpose I/O port bit controlled by PADAT4 and PAEN4. This pin has one other possible function when IREN=1. When IREN=1 and PAEN4=1, this pin can function as an input to the on-chip IR receiver 0. (IRRCVR0)
PORTA5	203	I/O U5	General-purpose I/O port bit controlled by PADAT5 and PAEN5. This pin has other possible functions depending on the IREN, EIEN registers. When EIEN=1 and PAEN5=1, this pin can function as an external interrupt to the on-chip CPU. When IREN=1 and PAEN5=1, this pin can function as an input to the on-chip IR receiver 1 (IRRCVR1). When DPLLBY=1 and PAEN=0, this pin becomes the output of the DCLK PLL. This output can be routed through an external spread spectrum chip and then back into port A3 (DCLK input) to implement spread spectrum.
PORTA6	202	I/O U5	General-purpose I/O port bit controlled by PADAT6 and PAEN6. This pin has one other possible function when PREF1EN=1. When PREF1EN=1 and PAEN6=0, PORTA6 is a variable duty-cycle pulse reference generator (PWM) output controlled by PREF1HI and PREF1LO.
PORTA7	201	I/O D5	General-purpose I/O port bit controlled by PADAT7 and PAEN7. This pin has one other possible function when PREF0EN=1. When PREF0EN=1 and PAEN7=0, PORTA7 is a variable duty-cycle pulse reference generator (PWM) output controlled by PREF0HI and PREF0LO.
RXD	53	I/O U5	Serial Receive Data. RXD is the serial receive data for the on-chip serial port. This pin can also function as the 2-wire master data pin when 2WMEN=16.
TXD	54	I/O U5	Serial Transmit Data. TXD is the serial transmit data for the on-chip serial port. This pin can also function as the 2-wire master clock output pin when 2WMEN=16.

Miscellaneous Pin Descriptions

Name	Pin(s)	Type	Function
TESTEN	137	ID 5	Test Mode Enable. Connect to ground for normal operation.
RESET_N	132	BOD	Reset Output. RESET_N is a bidirectional pin that can be used to either drive external logic in the system or receive an external reset signal.
XI	169	I	Crystal Input. Connect to external crystal. XI can also function as the MCLK input LVTTTL-level signal from an external oscillator.
XO	170	O	Crystal Output. Connect to external crystal.

4.3. Description of Pins IC2201, continued

Power and Ground Pin Descriptions

Name	Pin(s)	Type	Function
VDD1	75, 95, 135, 146, 173, 184	P	1.8V digital core power.
VSS	76, 96, 136, 147, 174, 185	P	Digital core ground.
VDDQ3	68, 83, 104, 122, 133, 171, 186	P	3.3V digital I/O power.
VSSQ	69, 84, 105, 123, 134, 172, 187	P	Digital I/O ground.
VDDPA1	167	P	1.8V analog clock generator power.
VDDPA2	165	P	1.8V analog clock generator power.
VSSPA1	168	P	Clock generator analog ground.
VSSPA2	166	P	Clock generator analog ground.
PVD	22, 24, 26	P	1.8V PLL power.
PGND	21, 25, 27	P	PLL ground.
DVDD1	1, 3, 20	P	1.8V ADC digital power.
DGND1	2, 4, 19	P	ADC digital ground.
ALVDD	28, 29	P	1.8V ADC PLL power.
ALGND	30, 31	P	ADC PLL ground.
AVDD	6, 18, 32, 33, 36, 39, 41, 46, 48, 52	P	3.3V ADC analog power.
AGND	9, 12, 34, 35, 38, 40, 42, 45, 47, 49, 51	P	ADC analog ground.

5. IC6004 (RH-IXB064WJZZ)

5.1. FRC Pin Configuration IC6004

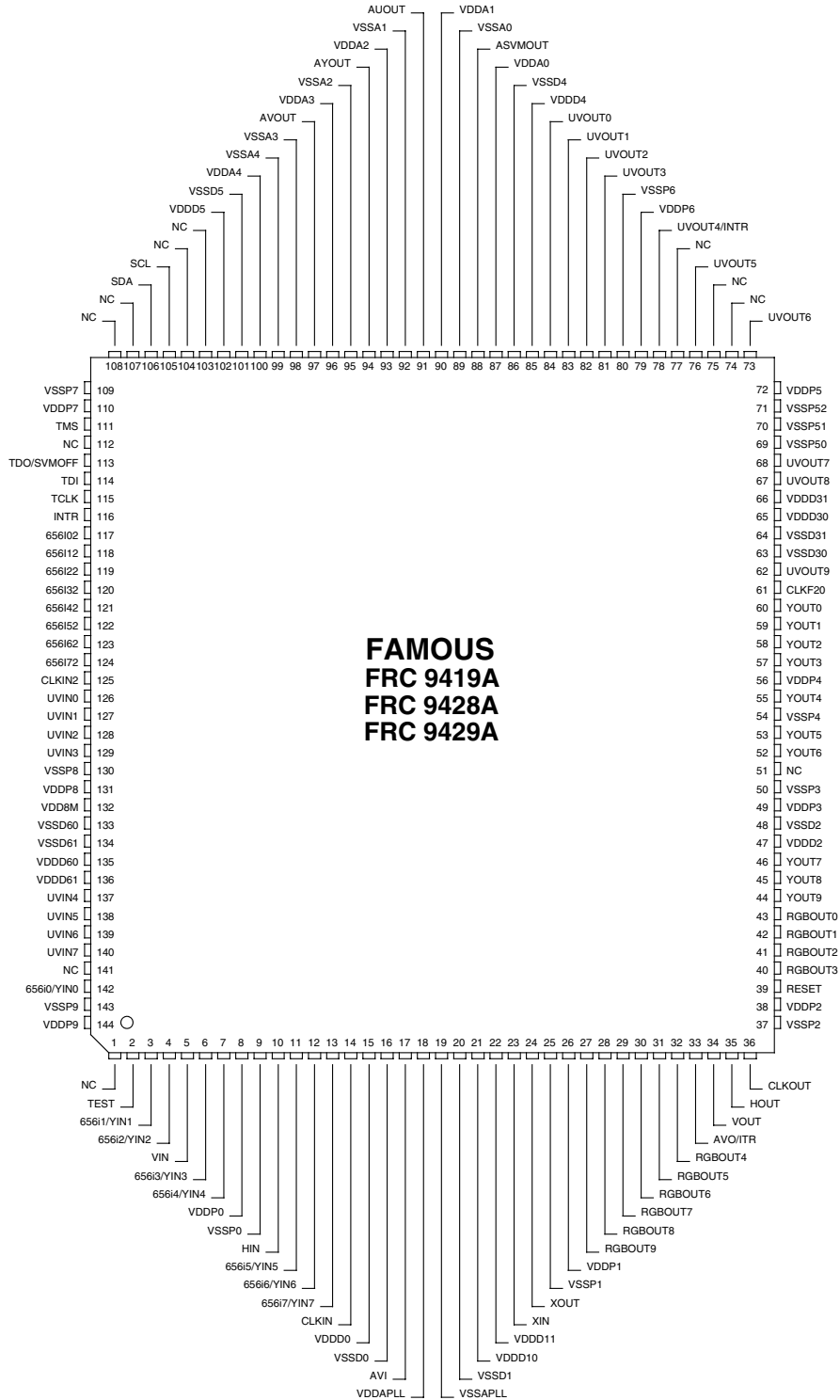

5.2. Block Diagram IC6004

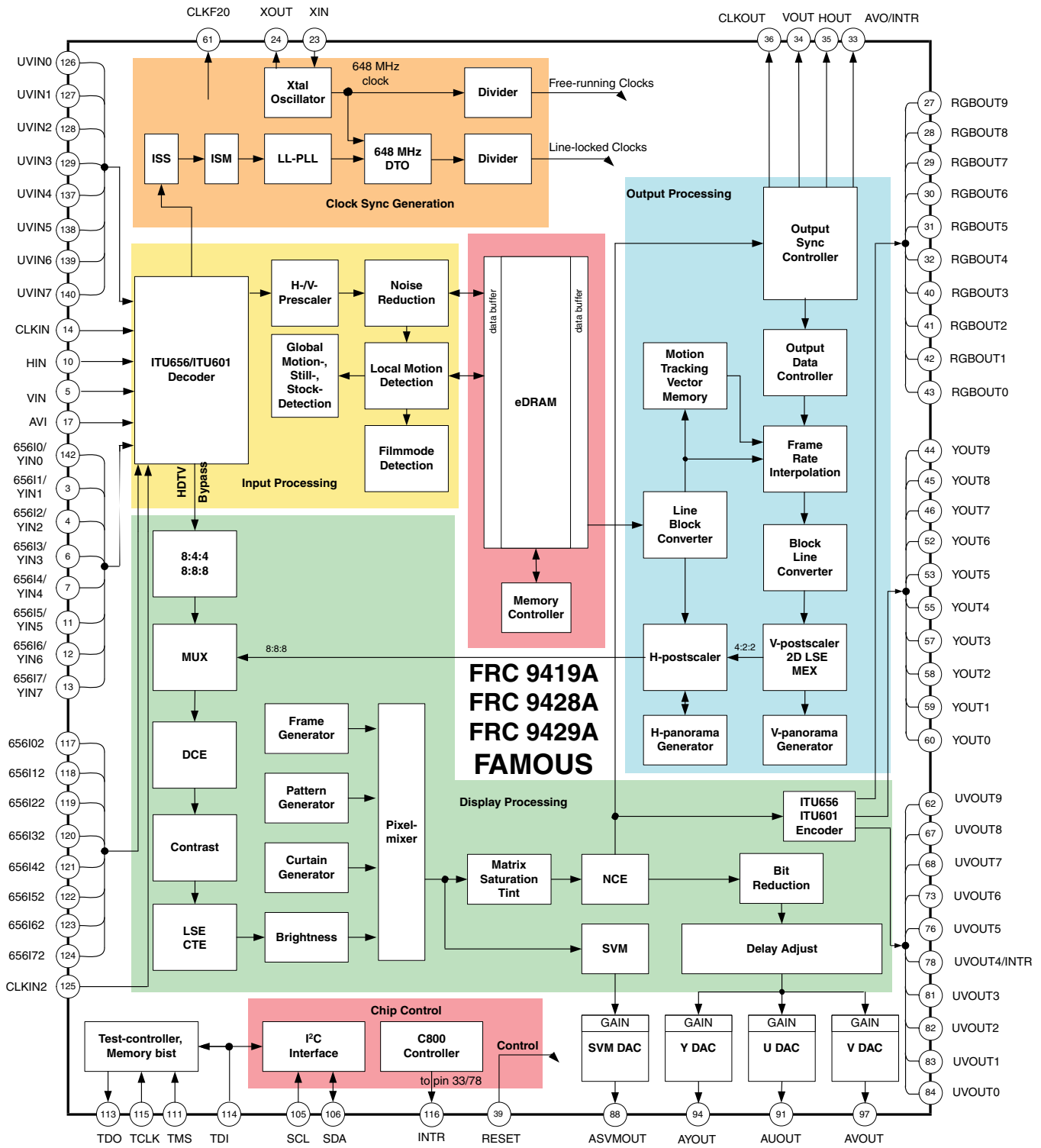

5.3. Description of Pins IC6004

NC = not connected, leave vacant

LV = not used, leave vacant

Pin No. PMQFP144-4	Pin Name	Type	Connection (If not used)	Short Description
1			NC	NC
2			LV	Test, do not use
3	656I1/YIN1	I	LV (pull down)	Digital (luminance) input
4	656I2/YIN2	I	LV (pull down)	Digital (luminance) input
5	VIN	I	LV (pull down)	Vertical sync input
6	656I3/YIN3	I	LV (pull down)	Digital (luminance) input
7	656I4/YIN4	I	LV (pull down)	Digital (luminance) input
8	VDDP0	S		Supply digital pad (3.3 V)
9	VSSP0	S		Supply digital pad (0 V)
10	HIN	I	LV (pull down)	Horizontal sync input
11	656I5/YIN5	I	LV (pull down)	Digital (luminance) input
12	656I6/YIN6	I	LV (pull down)	Digital (luminance) input
13	656I7/YIN7	I	LV (pull down)	Digital (luminance) input [MSB]
14	CLKIN	I		Clock input (max. 81.0 MHz)
15	VDDD0	S		Supply digital pad (1.8 V)
16	VSSD0	S		Supply digital pad (0 V)
17	AVI	I	LV (pull down)	Active video input
18	VDDAPLL	S		Supply analog PLL (1.8 V)
19	VSSAPLL	S		Supply analog PLL (0 V)
20	VSSD1	S		Supply digital core (0 V)
21	VDDD10	S		Supply digital core (1.8 V)
22	VDDD11	S		Supply digital core (1.8 V)
23	XIN	I		Crystal connection 1

5.3. Description of Pins IC6004, continued

Pin No. PMQFP144-4	Pin Name	Type	Connection (If not used)	Short Description
24	XOUT	O	LV (pull down)	Crystal connection 2
25	VSSP1	S		Supply digital pad (0 V)
26	VDDP1	S		Supply digital pad (3.3 V)
27	RGBOUT9	O	LV	Tristate (SELOMODE=0) Digital (red: SELRB=0 ; blue: SELRB=1); Output [MSB](SELOMODE=1)
28	RGBOUT8	O	LV	Tristate (SELOMODE=0) Digital (red: SELRB=0 ; blue: SELRB=1); Output (SELOMODE=1)
29	RGBOUT7	O	LV	Tristate (SELOMODE=0) Digital (red: SELRB=0 ; blue: SELRB=1); Output (SELOMODE=1)
30	RGBOUT6	O	LV	Tristate (SELOMODE=0) Digital (red: SELRB=0 ; blue: SELRB=1); Output (SELOMODE=1)
31	RGBOUT5	O	LV	Tristate (SELOMODE=0) Digital (red: SELRB=0 ; blue: SELRB=1); output (SELOMODE=1)
32	RGBOUT4	O	LV	Tristate (SELOMODE=0) Digital (red: SELRB=0 ; blue: SELRB=1); Output (SELOMODE=1)
33	AVO/ITR	O	LV	Active video output (CPUIRQ=0) Interrupt signal output from μ C (CPUIRQ=1) Static 0 (CPUIRQ=2) Static 1 (CPUIRQ=3)
34	VOUT	O	LV	Vertical sync output
35	HOUT	O	LV	Horizontal sync output. (Synchronized to 40.5-81 MHz CLKOUTSEL72=1) (Synchronized to 20.25-40.5 MHz CLKOUTSEL72=0 and CLKOUTSEL=1) (Synchronized to 15.1875-30.75 MHz CLKOUTSEL72=0 and CLKOUTSEL=0)
36	CLKOUT	O	LV	Output clock disabled (CLKOUTON=0) Output clock (max. 81 MHz) (CLKOUT=1) (40.5-81 MHz CLKOUT72=1 20.25-40.5 MHz CLKOUT72=0 and CLKOUTSEL=1 15.1875-30.37 MHz CLKOUT72=0 and CLKOUTSEL=0)
37	VSSP2	S		Supply digital pad (0 V)
38	VDDP2	S		Supply digital pad (3.3 V)

5.3. Description of Pins IC6004, continued

Pin No. PMQFP144-4	Pin Name	Type	Connection (If not used)	Short Description
39	RESET	I		Reset input
40	RGBOUT3	O	LV	Tristate (SELOMODE=0) Digital (red: SELRB=0 ; blue: SELRB=1 ;) Output (SELOMODE=1)
41	RGBOUT2	O	LV	Tristate (SELOMODE=0) Digital (red: SELRB=0 ; blue: SELRB=1 ;) Output (SELOMODE=1)
42	RGBOUT1	O	LV	Tristate (SELOMODE=0) Digital (red: SELRB=0 ; blue: SELRB=1 ;) Output (SELOMODE=1)
43	RGBOUT0	O	LV	Tristate (SELOMODE=0) Digital (red: SELRB=0 ; blue: SELRB=1 ;) Output [LSB] (SELOMODE=1)
44	YOUT9	O	LV	Tristate (ENITUE=0) Digital (luminance/green) output [MSB] (ENITUE=1)
45	YOUT8	O	LV	Tristate (ENITUE=0) Digital (luminance/green) output (ENITUE=1)
46	YOUT7	O	LV	Tristate (ENITUE=0) Digital (luminance/green) output (ENITUE=1)
47	VDDD2	S		Supply digital core (1.8 V)
48	VSSD2	S		Supply digital core (0 V)
49	VDDP3	S		Supply digital pad (3.3 V)
50	VSSP3	S		Supply digital pad (0 V)
51			NC	NC
52	YOUT6	O	LV	Tristate (ENITUE=0) Digital (luminance/green) output (ENITUE=1)
53	YOUT5	O	LV	Tristate (ENITUE=0) Digital (luminance/green) output (ENITUE=1)
54	VSSP4	S		Supply digital pad (0 V)
55	YOUT4	O	LV	Tristate (ENITUE=0) Digital (luminance/green) output (ENITUE=1)
56	VDDP4	S		Supply digital pad (3.3 V)
57	YOUT3	O	LV	Tristate (ENITUE=0) Digital (luminance/green) output (ENITUE=1)
58	YOUT2	O	LV	Tristate (ENITUE=0) Digital (luminance/green) output (ENITUE=1)
59	YOUT1	O	LV	Tristate (ENITUE=0) Digital (luminance/green) output (ENITUE=1)

5.3. Description of Pins IC6004, continued

Pin No. PMQFP144-4	Pin Name	Type	Connection (If not used)	Short Description
60	YOUT0	O	LV	Tristate (ENITUE=0) Digital (luminance/green) output [LSB] (ENITUE=1)
61	CLKF20	O	LV	Output clock 20.25 MHz disabled (CLKF20ON=0) Output clock 20.25 MHz enabled (CLKF20ON=1)
62	UVOUT9	O	LV	Tristate (ENITUE=0) Digital (chrominance/blue) output [MSB] (ENITUE=1 and SELRB=0) Digital (chrominance/red) output [MSB] (ENITUE=1 and SELRB=1)
63	VSSD30	S		Supply digital core (0 V)
64	VSSD31	S		Supply digital core (0 V)
65	VDDD30	S		Supply digital core (1.8 V)
66	VDDD31	S		Supply digital core (1.8 V)
67	UVOUT8	O	LV	Tristate (ENITUE=0) Digital (chrominance/blue) output (ENITUE=1 and SELRB=0) Digital (chrominance/red) output (ENITUE=1 and SELRB=1)
68	UVOUT7	O	LV	Tristate (ENITUE=0) Digital (chrominance/blue) output (ENITUE=1 and SELRB=0) Digital (chrominance/red) output (ENITUE=1 and SELRB=1)
69	VSSP50	S		Supply digital pad (0 V)
70	VSSP51	S		Supply digital pad (0 V)
71	VSSP52	S		Supply digital pad (0 V)
72	VDDP5	S		Supply digital pad (3.3 V)
73	UVOUT6	O	LV	Tristate (ENITUE=0) Digital (chrominance/blue) output (ENITUE=1 and SELRB=0) Digital (chrominance/red) output (ENITUE=1 and SELRB=1)
74			NC	NC
75			NC	NC
76	UVOUT5	O	LV	Tristate (ENITUE=0) Digital (chrominance/blue) output (ENITUE=1 and SELRB=0) Digital (chrominance/red) output (ENITUE=1 and SELRB=1)
77			NC	NC

5.3. Description of Pins IC6004, continued

Pin No. PMQFP144-4	Pin Name	Type	Connection (If not used)	Short Description
78	UVOUT4/ INTR	O	LV	Tristate (ENITUE=0) Digital (chrominance/blue) output (ENITUE=1 and SELRB=0) Digital (chrominance/red) output (ENITUE=1 and SELRB=1) Interrupt signal output from μ C (CPUIRQ=5) Static 0 (CPUIRQ=6) Static 1 (CPUIRQ=7)
79	VDDP6	S		Supply digital pad (3.3 V)
80	VSSP6	S		Supply digital pad (0 V)
81	UVOUT3	O	LV	Tristate (ENITUE=0) Digital (chrominance/blue) output (ENITUE=1 and SELRB=0) Digital (chrominance/red) output (ENITUE=1 and SELRB=1)
82	UVOUT2	O	LV	Tristate (ENITUE=0) Digital (chrominance/blue) output (ENITUE=1 and SELRB=0) Digital (chrominance/red) output (ENITUE=1 and SELRB=1)
83	UVOUT1	O	LV	Tristate (ENITUE=0) Digital (chrominance/blue) output (ENITUE=1 and SELRB=0) Digital (chrominance/red) output (ENITUE=1 and SELRB=1)
84	UVOUT0	O	LV	Tristate (ENITUE=0) Digital (chrominance/blue) output [MSB] (ENITUE=1 and SELRB=0) Digital (chrominance/red) output [LSB] (ENITUE=1 and SELRB=1)
85	VDDD4	S		Supply digital core (1.8 V)
86	VSSD4	S		Supply digital core (0 V)
87	VDDA0	S		Supply analog DAC SVM (3.3 V)
88	ASVMOUT	O	LV	Middle level (STANDBY=1) Analog SVM output (ACTFBL=0 and STANDBY=1) Analog SVM output (control by SVMOFF possible) (ACTFBL=1 and STANDBY=0)
89	VSSA0	S		Supply analog DAC SVM (0 V)
90	VDDA1	S		Supply analog DAC B/U (3.3 V)
91	AUOUT	O	LV	Middle level (STANDBY=0) Chrominance output (STANBY=1)
92	VSSA1	S		Supply analog DAC B/U (0 V)
93	VDDA2	S		Supply analog DAC G/Y (3.3 V)

5.3. Description of Pins IC6004, continued

Pin No. PMQFP144-4	Pin Name	Type	Connection (If not used)	Short Description
94	AYOUT	O	LV	Middle level (STANDBY=0) Luminance output (STANDBY=1)
95	VSSA2	S		Supply analog DAC G/Y (0 V)
96	VDDA3	S		Supply analog DAC R/V (3.3 V)
97	AVOUT	O	LV	Middle level (STANDBY=0) Chrominance output (STANDBY=1)
98	VSSA3	S		Supply analog DAC R/V (0 V)
99	VSSA4	S		Supply analog band gap (0 V)
100	VDDA4	S		Supply analogband gap (3.3 V)
101	VSSD5	S		Supply digital core (0 V)
102	VDDD5	S		Supply digital core (1.8 V)
103			NC	NC
104			NC	NC
105	SCL	I/O		I ² C bus clk
106	SDA	I/O		I ² C bus data
107			NC	NC
108			NC	NC
109	VSSP7	S		Supply digital pad (0 V)
110	VDDP7	S		Supply digital pad (3.3 V)
111	TMS	I	Connect to VDD (3.3 V)	Test mode select (3.3 V)
112			NC	NC
113	TDO/ SVMOFF	O/I	LV	Test data out (ACTSVMOFF=1) SVM input signal (ACTSVMOFF=0)
114	TDI	I	Connect to VSS (0 V)	Test data in (0 V)
115	TCLK	I	Connect to VDD (3.3 V)	Test clock (3.3 V)
116	INTR	O	LV	Interrupt signal Static 0 (CPUIRQ2=00) Static 1 (CPUIRQ2=01) Interrupt signal output from μ C (CPUIRQ2= 1x)
117	656I02	I	LV (pull down)	Digital (luminance) input [LSB]

5.3. Description of Pins IC6004, continued

Pin No. PMQFP144-4	Pin Name	Type	Connection (If not used)	Short Description
118	656I12	I	LV (pull down)	Digital (luminance) input
119	656I22	I	LV (pull down)	Digital (luminance) input
120	656I32	I	LV (pull down)	Digital (luminance) input
121	656I42	I	LV (pull down)	Digital (luminance) input
122	656I52	I	LV (pull down)	Digital (luminance) input
123	656I62	I	LV (pull down)	Digital (luminance) input
124	656I72	I	LV (pull down)	Digital (luminance) input
125	CLKIN2	I	LV (pull down)	Clock input [max. 81.0 MHz]
126	UVIN0	I	LV (pull down)	Digital (chrominance) input [LSB]
127	UVIN1	I	LV (pull down)	Digital (chrominance) input
128	UVIN2	I	LV (pull down)	Digital (chrominance) input
129	UVIN3	I	LV (pull down)	Digital (chrominance) input
130	VSSP8	S		Supply digital core (0 V)
131	VDDP8	S		Supply digital core (3.3 V)
132	VDD8M	S		Supply memory (1.8 V)
133	VSSD60	S		Supply digital core (0 V)
134	VSSD61	S		Supply digital core (0 V)
135	VDDD60	S		Supply digital core (1.8V)
136	VDDD61	S		Supply digital core (1.8 V)
137	UVIN4	I	LV (pull down)	Digital (chrominance) input
138	UVIN5	I	LV (pull down)	Digital (chrominance) input
139	UVIN6	I	LV (pull down)	Digital (chrominance) input
140	UVIN7	I	LV (pull down)	Digital (chrominance) input [MSB]

5.3. Description of Pins IC6004, continued

Pin No. PMQFP144-4	Pin Name	Type	Connection (If not used)	Short Description
141			NC	NC
142	656I0/YIN0	I	LV (pull down)	Digital (luminance) input [LSB]
143	VSSP9	S		Supply digital pad (0 V)
144	VDDP9	S		Supply digital pad (3.3 V)

LC-26GA6E PARTS LISTING

REPLACEMENT PARTS

Replacement parts which have special safety characteristics are identified in this manual. Electrical components having such features are identified by Δ in the Replacement Parts Listing.

The use of a substitute replacement part which does not have the same safety characteristics as the factory recommended is not permitted.

Replacement parts not shown in this service manual may create shock fire, or other hazards.

HOW TO ORDER REPLACEMENT PARTS

To have your order completed promptly and correctly please supply the following information.

- | | |
|-----------------|----------------|
| 1. MODEL NUMBER | 2. REF. NO. |
| 3. PART NO. | 4. DESCRIPTION |
| 5. CODE | 6. QUANTITY |

MARK * : SPARE PARTS DELIVERY SECTION

REF No.	PARTS	DESCRIPTION	*	SN CODE	EX CODE
LCD UNIT					
	RLCDA054WJZZ	26" LCD Panel Unit, LC-26GA6E	J	-	-
PRINTED WIRING BOARDS (Not Replacement Item)					
PWB-A	DUNTKC919FE05	LCD CONTROL LC26" KIT	J	-	-
PWB-B	DUNTKD322WE01	HDMI Unit, LC26GA6E	J	-	-
PWB-C	DUNTKD323WE01	Component Unit LC26GA6E	J	-	-
PWB-D	DUNTKD334WE02	MAIN UNIT LC26GA6E	S	-	-
PWB-E	DUNTKD335WE02	OPERATION (Key) UNIT LC26GA6E	S	-	-
PWB-F	DUNTKD336WE02	RC/LED UNIT LC26GA6E	S	-	-
Δ PWB-G	RDENCA134WJZZ	POWER SUPPLY UNIT LC26GA6E	S	BG	BY
Δ PWB-H	RUNTKA094WJZZ	INVERTER UNIT PSD-0397 LC26GA6E	S	AZ	BN
Δ PWB-I	RUNTKA095WJZZ	INVERTER GND UNIT PSD-0398 LC26GA6E	S	AM	AY
PWB-A LCD CONTROL UNIT					
INTEGRATED CIRCUITS					
IC2001	VHIBD4742G+1Y	BD4742G-TR	J	AD	AD
IC2004	RH-IXA870WJZZQ	HD64F3687H	J	AY	AY
IC2006	VHIT7SET32U1EY	TC7SET32FU(T5L)	J	AC	AC
IC2008	VHIBR24L08F-1Y	BR24L08F-WE2	J	AE	AE
IC2010	VHIM62392FP-1Y	M62392FP	J	AM	AM
IC2016	VHILVX125FT-1Y	TC74LVX125FT	J	AG	AG
IC2017	VHILVX125FT-1Y	TC74LVX125FT	J	AG	AG
IC2019	VHILVX125FT-1Y	TC74LVX125FT	J	AG	AG
IC4101	RH-IXA706WJZZQ	IR3E12M1	J	AN	AN
IC4102	VHINJM4580V-1Y	NJM4580V	J	AE	AE
IC4107	VHILP2951CM-1Y	LP2951CMX	J	AL	AL
IC4108	VHIPQ1C241H-1Y	PQ1CZ41H2ZP	J	AG	AG
IC4109	VHIL1615ES-1Y	LT1615ES5	J	AP	AP
IC4114	VHIL1617ES-1Y	LT1617ES5	J	AP	AP
IC4116	VHILTC1872+1Y	LTC1872ES6	J	AR	AR
IC4501	RH-IXB003WJZZQ	LR38878	J	BB	BB
IC4601	RH-IXB001WJZZQ	LR38879	J	BD	BD
IC4602	RH-IXB272WJZZY	25LC640-1/SN	J	AM	AM
IC4603	VHIT7WH123U-1Y	TC7WH123FU	J	AD	AD
IC4901	RH-IXB002WJZZQ	KZ4E064311TFP	J	BB	BB
IC4902	RH-IXA986WJZZQ	MS81V2600-12TB	J	BB	BB
IC4903	RH-IXB434WJZZY	25LC320-1/SNG	J	AL	AL
IC7704	VHIPQ033EZ1-1Y	PQ033EZ012P	J	AF	AF
IC7706	VHIPQ033EZ1-1Y	PQ033EZ012P	J	AF	AF
IC7708	VHIPQ1L503M-1Y	PQ1L503M2SP	J	AD	AD
IC7709	VHIBD4742G+1Y	BD4742G-TR	J	AD	AD
IC7711	VHIPQ1C221H-1Y	PQ1CZ21H2ZP	J	AH	AH
TRANSISTORS					
Q2002	VSDTC144EE/-1Y	DTC144EE	J	AA	AA
Q2003	VSDTC144EE/-1Y	DTC144EE	J	AA	AA
Q2004	VSDTC144EE/-1Y	DTC144EE	J	AA	AA
Q2011	VSDTC144EE/-1Y	DTC144EE	J	AA	AA
Q2012	VSDTC144EE/-1Y	DTC144EE	J	AA	AA
Q2013	VS2SK536//1-Y	2SK536	J	AE	AE
Q2014	VS2SK536//1-Y	2SK536	J	AE	AE

REF No.	PARTS	DESCRIPTION	*	SN CODE	EX CODE
Q2015	VSDTC144EE/-1Y	DTC144EE	J	AA	AA
Q2016	VSDTC144EE/-1Y	DTC144EE	J	AA	AA
Q4101	VS2SD1664Q+-1Y	2SD1664Q	J	AC	AC
Q4103	VS2SA1530AR-1Y	2SA1530AR	J	AB	AB
Q4104	VS2SC3928AR-1Y	2SC3928AR	J	AB	AB
Q4105	VSTP0610T+-1Y	TP0610T	J	AD	AD
Q4106	VS2SC3928AR-1Y	2SC3928AR	J	AB	AB
Q4108	VS2SK1826+-1Y	2SK1826	J	AC	AC
Q4109	VS2SK1826+-1Y	2SK1826	J	AC	AC
Q4110	VSSI4884DY+1Y	SI4884DY-T1	J	AG	AG
Q4112	VS2SB1132Q/-1Y	2SB1132Q	J	AC	AC
Q7701	VSDTC114EE/-1Y	DTC114EE	J	AB	AB
DIODES					
D2004	VHDMA157A//1-Y	MA157A	J	AC	AC
D2005	VHD1SS355//1-Y	1SS355	J	AB	AB
D4101	VHDHSU119//1-Y	HSU119	J	AB	AB
D4102	VHDLi124+++1Y	Li124	J	AC	AC
D4103	VHDHSU119//1-Y	HSU119	J	AB	AB
D4104	VHDHSU119//1-Y	HSU119	J	AB	AB
D4105	VHDLi114+++1Y	Li114	J	AC	AC
D4106	RH-EX1274CEZZY	Zener Diode	J	AB	AB
D4107	VHDHSU119//1-Y	HSU119	J	AB	AB
D4108	VHDLi114+++1Y	Li114	J	AC	AC
D4109	VHDLi124+++1Y	Li124	J	AC	AC
D4110	VHDDA221//1-Y	DA221	J	AB	AB
D4501	VHDDAN222//1-Y	DAN222	J	AA	AA
D7705	VHDHSU119//1-Y	HSU119	J	AB	AB
D7707	VHDHSU119//1-Y	HSU119	J	AB	AB
D7712	VHDS08024//1-Y	SC8024	J	AC	AC
D7713	VHDS08024//1-Y	SC8024	J	AC	AC
D7714	VHDLi114+++1Y	Li114	J	AC	AC
D7715	VHDDAN222//1-Y	DAN222	J	AA	AA
D7718	VHD1SS355//1-Y	1SS355	J	AB	AB
D7719	VHD1SS355//1-Y	1SS355	J	AB	AB
D7720	VHD1SS355//1-Y	1SS355	J	AB	AB
PACKAGED CIRCUITS					
X2001	RCRSC0032TAZZY	Crystal AG	J	--	--
X4601	RCRUAA048WJZZY		J	AK	AK
COILS AND FILTERS					
L4101	RCILP0343TAZZY	Coil	J	AD	AD
L4102	RCILCA039WJZZY	Coil	J	AF	AF
L4103	RCILP0355TAZZY	Coil	J	AD	AD
L4104	RCILP0343TAZZY	Coil	J	AD	AD
L4105	VPD9M4R7J1R4NY	Peaking 4.7uH	J	AB	AB
L4106	RCILPA001WJZZY	Coil	J	AF	AF
L4107	VPBWM220K1R2NY	Peaking 22uH	J	AC	AC
L4108	VPBWM220K1R2NY	Peaking 22uH	J	AC	AC
L4109	RCILP0343TAZZY	Coil	J	AD	AD
L4110	VPD9M4R7J1R4NY	Peaking 4.7uH	J	AB	AB
L7701	RCILP0343TAZZY	Coil	J	AD	AD
L7712	RCILCA095WJZZY	Coil (LC-26/32GA6E)	J	AD	AD
L7713	RCILP0305TAZZY	Coil (LC-37GA6E)	J	AE	AE
L7713	RCILP0343TAZZY	Coil	J	AD	AD
FL2001	RFILZ0169TAZZY	Filter	J	AD	AD
FL4103	RFILNA002WJZZY	Filter	J	AD	AD
FL4651	RFILNA002WJZZY	Filter	J	AD	AD
FL4652	RFILNA002WJZZY	Filter	J	AD	AD
FL4653	RFILNA002WJZZY	Filter	J	AD	AD
FL4654	RFILNA002WJZZY	Filter	J	AD	AD
CAPACITORS					
C2001	VCKYCY1EF104ZY	0.1 25V Ceramic	J	AA	AA
C2002	VCKYCY1EF104ZY	0.1 25V Ceramic	J	AA	AA
C2003	VCKYCY1EF104ZY	0.1 25V Ceramic	J	AA	AA
C2004	VCKYCY1EF104ZY	0.1 25V Ceramic	J	AA	AA
C2006	VCCCCY1HH220JY	22p 50V Ceramic	J	AA	AA
C2007	VCCCCY1HH220JY	22p 50V Ceramic	J	AA	AA
C2008	VCKYCY1EF104ZY	0.1 25V Ceramic	J	AA	AA

REF No.	PARTS	DESCRIPTION	*	SN CODE	EX CODE
C2009	VCKYCY1HB102KY	1000p 50V Ceramic	J	AA	AA
C2010	VCKYCY1HB103KY	0.01 50V Ceramic	J	AA	AA
C2012	VCKYCY1HB102KY	1000p 50V Ceramic	J	AA	AA
C2013	VCKYCY1HB102KY	1000p 50V Ceramic	J	AA	AA
C2014	VCKYCY1EF104ZY	0.1 25V Ceramic	J	AA	AA
C2015	VCKYCY1EF104ZY	0.1 25V Ceramic	J	AA	AA
C2016	VCKYCY1EF104ZY	0.1 25V Ceramic	J	AA	AA
C2017	VCKYCY1EF104ZY	0.1 25V Ceramic	J	AA	AA
C2020	VCKYCY1HB103KY	0.01 50V Ceramic	J	AA	AA
C2021	VCKYCY1EF104ZY	0.1 25V Ceramic	J	AA	AA
C2022	VCEASY1CN107MY	100 16V Electrolytic	J	AC	AC
C2023	VCKYCY1EF104ZY	0.1 25V Ceramic	J	AA	AA
C2024	VCCCCY1HH102JY	1000p 50V Ceramic	J	AB	AB
C2025	VCKYCY1HB103KY	0.01 50V Ceramic	J	AA	AA
C2032	VCKYCY1EF104ZY	0.1 25V Ceramic	J	AA	AA
C2035	VCKYCY1EF104ZY	0.1 25V Ceramic	J	AA	AA
C2036	VCKYCY1EF104ZY	0.1 25V Ceramic	J	AA	AA
C4101	VCKYCY1EF104ZY	0.1 25V Ceramic	J	AA	AA
C4102	RC-KZA097WJZZY	0.1 25V Ceramic	J	AD	AD
C4103	VCKYCY1EF104ZY	0.1 25V Ceramic	J	AA	AA
C4106	RC-KZ0070TAZZY	4.7 16V Ceramic	J	AD	AD
C4108	RC-KZ0070TAZZY	4.7 16V Ceramic	J	AD	AD
C4109	VCCCCY1HH680JY	68p 50V Ceramic	J	AA	AA
C4110	RC-KZA097WJZZY	0.1 25V Ceramic	J	AD	AD
C4112	VCKYCY1EF104ZY	0.1 25V Ceramic	J	AA	AA
C4114	RC-KZA097WJZZY	0.1 25V Ceramic	J	AD	AD
C4115	RC-KZA097WJZZY	0.1 25V Ceramic	J	AD	AD
C4116	RC-KZA047WJZZY	1 50V Ceramic	J	AC	AC
C4117	VCEASY1CN477MY	470 16V Electrolytic	J	AD	AD
C4119	VCAAPF1DJ226MY	22 20V Electrolytic	J	AF	AF
C4120	VCCCCY1HH5R0CY	5p 50V Ceramic	J	AA	AA
C4121	VCKYCY1EF104ZY	0.1 25V Ceramic	J	AA	AA
C4124	VCCCCY1HH680JY	68p 50V Ceramic	J	AA	AA
C4125	VCKYCY1EF104ZY	0.1 25V Ceramic	J	AA	AA
C4127	RC-KZA097WJZZY	0.1 25V Ceramic	J	AD	AD
C4129	RC-KZA097WJZZY	0.1 25V Ceramic	J	AD	AD
C4135	VCKYTV1CB105KY	1 16V Ceramic	J	AC	AC
C4136	VCAAPF1DJ226MY	22 20V Electrolytic	J	AF	AF
C4137	VCKYCY1EF104ZY	0.1 25V Ceramic	J	AA	AA
C4138	VCEASY1EN227MY	220 25V Electrolytic	J	AD	AD
C4139	VCKYTV1CB105KY	1 16V Ceramic	J	AC	AC
C4141	RC-KZA097WJZZY	0.1 25V Ceramic	J	AD	AD
C4142	VCKYCY1HB102KY	1000p 50V Ceramic	J	AA	AA
C4145	RC-KZ0070TAZZY	4.7 16V Ceramic	J	AD	AD
C4146	VCAAPF1CJ396MY	39 16V Electrolytic	J	AF	AF
C4147	VCKYCY1EF104ZY	0.1 25V Ceramic	J	AA	AA
C4153	RC-KZA097WJZZY	0.1 25V Ceramic	J	AD	AD
C4155	VCKYCY1EF104ZY	0.1 25V Ceramic	J	AA	AA
C4156	VCKYCY1EF104ZY	0.1 25V Ceramic	J	AA	AA
C4159	VCEASY1EN476MY	47 25V Electrolytic	J	AC	AC
C4160	VCEASY1HN106MY	10 50V Electrolytic	J	AC	AC
C4161	RC-KZ0070TAZZY	4.7 16V Ceramic	J	AD	AD
C4162	VCCCCY1HH391JY	390p 50V Ceramic	J	AB	AB
C4163	RC-KZA047WJZZY	1 50V Ceramic	J	AC	AC
C4164	VCKYCY1CF224ZY	0.22 16V Ceramic	J	AB	AB
C4165	VCCCCY1HH101JY	100p 50V Ceramic	J	AA	AA
C4166	VCCCCY1HH221JY	220p 50V Ceramic	J	AA	AA
C4168	RC-KZ0053TAZZY	10 10V Ceramic	J	AD	AD
C4169	VCAAPF1DJ396MY	39 20V Electrolytic	J	AF	AF
C4170	VCCCCY1HH101JY	100p 50V Ceramic	J	AA	AA
C4174	RC-KZ0053TAZZY	10 10V Ceramic	J	AD	AD
C4176	VCKYCY1EF104ZY	0.1 25V Ceramic	J	AA	AA
C4177	VCAAPF1DJ226MY	22 20V Electrolytic	J	AF	AF
C4179	VCKYCY1EF104ZY	0.1 25V Ceramic	J	AA	AA
C4180	VCEASY1EN227MY	220 25V Electrolytic	J	AD	AD
C4181	RC-KZ0070TAZZY	4.7 16V Ceramic	J	AD	AD
C4192	VCKYCY1HB152KY	1500p 50V Ceramic	J	AA	AA
C4195	VCKYCY1EF104ZY	0.1 25V Ceramic	J	AA	AA
C4196	VCEASX1VN226MY	22 35V Electrolytic	J	AC	AC
C4197	VCKYCY1EF104ZY	0.1 25V Ceramic	J	AA	AA

REF No.	PARTS	DESCRIPTION	*	SN CODE	EX CODE
C4501	VCEASY0JN476MY	47 6.3V Electrolytic	J	AC	AC
C4502	VCKYCY1EF104ZY	0.1 25V Ceramic	J	AA	AA
C4503	VCKYCY1HB102KY	1000p 50V Ceramic	J	AA	AA
C4504	VCEASY0JN476MY	47 6.3V Electrolytic	J	AC	AC
C4505	VCKYCY1EF104ZY	0.1 25V Ceramic	J	AA	AA
C4506	VCKYCY1HB102KY	1000p 50V Ceramic	J	AA	AA
C4507	VCEASY0JN476MY	47 6.3V Electrolytic	J	AC	AC
C4508	VCKYCY1EF104ZY	0.1 25V Ceramic	J	AA	AA
C4509	VCKYCY1HB102KY	1000p 50V Ceramic	J	AA	AA
C4510	VCKYCY1EF104ZY	0.1 25V Ceramic	J	AA	AA
C4511	VCKYCY1EF104ZY	0.1 25V Ceramic	J	AA	AA
C4512	VCCCCY1HH331JY	330p 50V Ceramic	J	AA	AA
C4513	VCCCCY1HH331JY	330p 50V Ceramic	J	AA	AA
C4514	VCKYCY1EF104ZY	0.1 25V Ceramic	J	AA	AA
C4515	VCKYCY1EF104ZY	0.1 25V Ceramic	J	AA	AA
C4516	VCKYCY1HB103KY	0.01 50V Ceramic	J	AA	AA
C4517	VCKYCY1EF104ZY	0.1 25V Ceramic	J	AA	AA
C4518	VCKYCY1EF104ZY	0.1 25V Ceramic	J	AA	AA
C4519	VCCCCY1HH331JY	330p 50V Ceramic	J	AA	AA
C4520	VCCCCY1HH331JY	330p 50V Ceramic	J	AA	AA
C4521	VCKYCY1EF104ZY	0.1 25V Ceramic	J	AA	AA
C4522	VCEASY0JN476MY	47 6.3V Electrolytic	J	AC	AC
C4523	VCKYCY1EF104ZY	0.1 25V Ceramic	J	AA	AA
C4524	VCKYCY1HB102KY	1000p 50V Ceramic	J	AA	AA
C4525	VCCCCY1HH331JY	330p 50V Ceramic	J	AA	AA
C4526	VCKYCY1EF104ZY	0.1 25V Ceramic	J	AA	AA
C4527	VCKYCY1EF104ZY	0.1 25V Ceramic	J	AA	AA
C4528	VCKYCY1HB103KY	0.01 50V Ceramic	J	AA	AA
C4529	VCCCCY1HH331JY	330p 50V Ceramic	J	AA	AA
C4530	VCCCCY1HH331JY	330p 50V Ceramic	J	AA	AA
C4531	VCKYCY1EF104ZY	0.1 25V Ceramic	J	AA	AA
C4532	VCKYCY1EF104ZY	0.1 25V Ceramic	J	AA	AA
C4533	VCKYCY1EF104ZY	0.1 25V Ceramic	J	AA	AA
C4601	VCEASY0JN476MY	47 6.3V Electrolytic	J	AC	AC
C4602	VCKYCY1EF104ZY	0.1 25V Ceramic	J	AA	AA
C4603	VCKYCY1HB102KY	1000p 50V Ceramic	J	AA	AA
C4604	VCKYCY1HB103KY	0.01 50V Ceramic	J	AA	AA
C4605	VCKYCY1HB103KY	0.01 50V Ceramic	J	AA	AA
C4606	VCKYCY1HB103KY	0.01 50V Ceramic	J	AA	AA
C4607	VCKYCY1HB103KY	0.01 50V Ceramic	J	AA	AA
C4608	VCKYCY1HB103KY	0.01 50V Ceramic	J	AA	AA
C4609	VCKYCY1HB103KY	0.01 50V Ceramic	J	AA	AA
C4610	VCKYCY1EF104ZY	0.1 25V Ceramic	J	AA	AA
C4611	VCKYCY1HB103KY	0.01 50V Ceramic	J	AA	AA
C4612	VCKYCY1HB103KY	0.01 50V Ceramic	J	AA	AA
C4613	VCKYCY1HB103KY	0.01 50V Ceramic	J	AA	AA
C4614	VCKYCY1HB102KY	1000p 50V Ceramic	J	AA	AA
C4615	VCKYCY1HB103KY	0.01 50V Ceramic	J	AA	AA
C4616	VCKYCY1HB102KY	1000p 50V Ceramic	J	AA	AA
C4617	VCKYCY1HB103KY	0.01 50V Ceramic	J	AA	AA
C4618	VCKYCY1HB103KY	0.01 50V Ceramic	J	AA	AA
C4619	VCKYCY1EF104ZY	0.1 25V Ceramic	J	AA	AA
C4620	VCEASY0JN476MY	47 6.3V Electrolytic	J	AC	AC
C4621	VCKYCY1EF104ZY	0.1 25V Ceramic	J	AA	AA
C4622	VCEASY0JN476MY	47 6.3V Electrolytic	J	AC	AC
C4623	VCKYCY1EF104ZY	0.1 25V Ceramic	J	AA	AA
C4624	VCKYCY1HB102KY	1000p 50V Ceramic	J	AA	AA
C4625	VCKYCY1EF104ZY	0.1 25V Ceramic	J	AA	AA
C4626	VCKYCY1HB103KY	0.01 50V Ceramic	J	AA	AA
C4651	VCAAPF0JJ107MY	100 6.3V Electrolytic	J	AF	AF
C4652	VCKYCY1EF104ZY	0.1 25V Ceramic	J	AA	AA
C4653	VCAAPF1DJ226MY	22 20V Electrolytic	J	AF	AF
C4654	VCKYCY1EF104ZY	0.1 25V Ceramic	J	AA	AA
C4655	VCAAPF0JJ107MY	100 6.3V Electrolytic	J	AF	AF
C4656	VCKYCY1EF104ZY	0.1 25V Ceramic	J	AA	AA
C4657	VCAAPF1DJ226MY	22 20V Electrolytic	J	AF	AF
C4658	VCKYCY1EF104ZY	0.1 25V Ceramic	J	AA	AA
C4901	VCEASY0JN476MY	47 6.3V Electrolytic	J	AC	AC
C4902	VCKYCY1EF104ZY	0.1 25V Ceramic	J	AA	AA
C4903	VCKYCY1HB102KY	1000p 50V Ceramic	J	AA	AA

REF No.	PARTS	DESCRIPTION	*	SN CODE	EX CODE	REF No.	PARTS	DESCRIPTION	*	SN CODE	EX CODE
C4904	VCKYCY1EF104ZY	0.1 25V Ceramic	J	AA	AA	R2001	VRS-CY1JF104JY	100k 1/16W Metal Oxide	J	AA	AA
C4905	VCKYCY1EF104ZY	0.1 25V Ceramic	J	AA	AA	R2002	VRS-CY1JF000JY	0 1/16W Metal Oxide	J	AA	AA
C4906	VCKYCY1EF104ZY	0.1 25V Ceramic	J	AA	AA	R2003	VRS-CY1JF223JY	22k 1/16W Metal Oxide	J	AA	AA
C4907	VCKYCY1EF104ZY	0.1 25V Ceramic	J	AA	AA	R2004	VRS-CY1JF000JY	0 1/16W Metal Oxide	J	AA	AA
C4908	VCKYCY1EF104ZY	0.1 25V Ceramic	J	AA	AA	R2005	VRS-CY1JF101JY	100 1/16W Metal Oxide	J	AA	AA
C4909	VCKYCY1EF104ZY	0.1 25V Ceramic	J	AA	AA	R2006	VRS-CY1JF333JY	33k 1/16W Metal Oxide	J	AA	AA
C4910	VCKYCY1HB103KY	0.01 50V Ceramic	J	AA	AA	R2007	VRS-CY1JF222FY	2.2k 1/16W Metal Oxide	J	AA	AA
C4911	VCKYCY1EF104ZY	0.1 25V Ceramic	J	AA	AA	R2008	VRS-CY1JF223JY	22k 1/16W Metal Oxide	J	AA	AA
C4912	VCCCCY1HH331JY	330p 50V Ceramic	J	AA	AA	R2009	VRS-CY1JF101JY	100 1/16W Metal Oxide	J	AA	AA
C4913	VCKYCY1EF104ZY	0.1 25V Ceramic	J	AA	AA	R2010	VRS-CY1JF223JY	22k 1/16W Metal Oxide	J	AA	AA
C4914	VCKYCY1HB103KY	0.01 50V Ceramic	J	AA	AA	R2011	VRS-CY1JF103JY	10k 1/16W Metal Oxide	J	AA	AA
C4915	VCCCCY1HH331JY	330p 50V Ceramic	J	AA	AA	R2013	VRS-CY1JF393JY	39k 1/16W Metal Oxide	J	AA	AA
C4916	VCKYCY1HB102KY	1000p 50V Ceramic	J	AA	AA	R2016	VRS-CY1JF103JY	10k 1/16W Metal Oxide	J	AA	AA
C4917	VCKYCY1EF104ZY	0.1 25V Ceramic	J	AA	AA	R2016	VRS-CY1JF223JY	22k 1/16W Metal Oxide	J	AA	AA
C4918	VCEASY0JN476MY	47 6.3V Electrolytic	J	AC	AC	R2017	VRS-CY1JF394JY	390k 1/16W Metal Oxide	J	AA	AA
C4919	VCKYCY1EF104ZY	0.1 25V Ceramic	J	AA	AA	R2018	VRS-CY1JF106JY	10M 1/16W Metal Oxide	J	AA	AA
C4920	VCKYCY1EF104ZY	0.1 25V Ceramic	J	AA	AA	R2019	VRS-CY1JF105JY	1M 1/16W Metal Oxide	J	AA	AA
C4921	VCKYCY1HB102KY	1000p 50V Ceramic	J	AA	AA	R2020	VRS-CY1JF101JY	100 1/16W Metal Oxide	J	AA	AA
C4922	VCKYCY1EF104ZY	0.1 25V Ceramic	J	AA	AA	R2021	VRS-CY1JF101JY	100 1/16W Metal Oxide	J	AA	AA
C4923	VCKYCY1EF104ZY	0.1 25V Ceramic	J	AA	AA	R2022	VRS-CY1JF101JY	100 1/16W Metal Oxide	J	AA	AA
C4924	VCKYCY1EF104ZY	0.1 25V Ceramic	J	AA	AA	R2023	VRS-CY1JF104JY	100k 1/16W Metal Oxide	J	AA	AA
C4925	VCKYCY1EF104ZY	0.1 25V Ceramic	J	AA	AA	R2024	VRS-CY1JF000JY	0 1/16W Metal Oxide	J	AA	AA
C4926	VCKYCY1EF104ZY	0.1 25V Ceramic	J	AA	AA	R2025	VRS-CY1JF103JY	10k 1/16W Metal Oxide	J	AA	AA
C4927	VCKYCY1EF104ZY	0.1 25V Ceramic	J	AA	AA	R2026	VRS-CY1JF223JY	22k 1/16W Metal Oxide	J	AA	AA
C4928	VCKYCY1EF104ZY	0.1 25V Ceramic	J	AA	AA	R2027	VRS-CY1JF000JY	0 1/16W Metal Oxide	J	AA	AA
C4929	VCKYCY1EF104ZY	0.1 25V Ceramic	J	AA	AA	R2028	VRS-CY1JF000JY	0 1/16W Metal Oxide	J	AA	AA
C4930	VCKYCY1EF104ZY	0.1 25V Ceramic	J	AA	AA	R2030	VRS-CY1JF473JY	47k 1/16W Metal Oxide	J	AA	AA
C4931	VCEASY0JN476MY	47 6.3V Electrolytic	J	AC	AC	R2031	VRS-CY1JF101JY	100 1/16W Metal Oxide	J	AA	AA
C4932	VCKYCY1EF104ZY	0.1 25V Ceramic	J	AA	AA	R2033	VRS-CY1JF000JY	0 1/16W Metal Oxide	J	AA	AA
C4933	VCKYCY1EF104ZY	0.1 25V Ceramic	J	AA	AA	R2034	VRS-CY1JF000JY	0 1/16W Metal Oxide	J	AA	AA
C4934	VCKYCY1EF104ZY	0.1 25V Ceramic	J	AA	AA	R2035	VRS-CY1JF472JY	4.7k 1/16W Metal Oxide	J	AA	AA
C4935	VCKYCY1EF104ZY	0.1 25V Ceramic	J	AA	AA	R2036	VRS-CY1JF223JY	22k 1/16W Metal Oxide	J	AA	AA
C4936	VCEASY0JN107MY	100 6.3V Electrolytic	J	AC	AC	R2037	VRS-CY1JF223JY	22k 1/16W Metal Oxide	J	AA	AA
C4937	VCKYCY1EF104ZY	0.1 25V Ceramic	J	AA	AA	R2038	VRS-CY1JF333JY	33k 1/16W Metal Oxide	J	AA	AA
C4938	VCKYCY1HB102KY	1000p 50V Ceramic	J	AA	AA	R2040	VRS-CY1JF103JY	10k 1/16W Metal Oxide	J	AA	AA
C4939	VCKYCY1EF104ZY	0.1 25V Ceramic	J	AA	AA	R2041	VRS-CY1JF101JY	100 1/16W Metal Oxide	J	AA	AA
C4940	VCKYCY1EF104ZY	0.1 25V Ceramic	J	AA	AA	R2042	VRS-CY1JF101JY	100 1/16W Metal Oxide	J	AA	AA
C4941	VCKYCY1EF104ZY	0.1 25V Ceramic	J	AA	AA	R2044	VRS-CY1JF472JY	4.7k 1/16W Metal Oxide	J	AA	AA
C4942	VCKYCY1EF104ZY	0.1 25V Ceramic	J	AA	AA	R2045	VRS-CY1JF472JY	4.7k 1/16W Metal Oxide	J	AA	AA
C4943	VCKYCY1EF104ZY	0.1 25V Ceramic	J	AA	AA	R2046	VRS-CY1JF103JY	10k 1/16W Metal Oxide	J	AA	AA
C4944	VCKYCY1HB103KY	0.01 50V Ceramic	J	AA	AA	R2048	VRS-CY1JF101JY	100 1/16W Metal Oxide	J	AA	AA
C4945	VCKYCY1EF104ZY	0.1 25V Ceramic	J	AA	AA	R2049	VRS-CY1JF101JY	100 1/16W Metal Oxide	J	AA	AA
C4946	VCKYCY1EF104ZY	0.1 25V Ceramic	J	AA	AA	R2050	VRS-CY1JF683JY	68k 1/16W Metal Oxide	J	AA	AA
C4947	VCKYCY1EF104ZY	0.1 25V Ceramic	J	AA	AA	R2052	VRS-CY1JF101JY	100 1/16W Metal Oxide	J	AA	AA
C4948	VCKYCY1EF104ZY	0.1 25V Ceramic	J	AA	AA	R2053	VRS-CY1JF223JY	22k 1/16W Metal Oxide	J	AA	AA
C4949	VCKYCY1HB103KY	0.01 50V Ceramic	J	AA	AA	R2054	VRS-CY1JF101JY	100 1/16W Metal Oxide	J	AA	AA
C4950	VCKYCY1EF104ZY	0.1 25V Ceramic	J	AA	AA	R2056	VRS-CY1JF101JY	100 1/16W Metal Oxide	J	AA	AA
C4951	VCKYCY1EF104ZY	0.1 25V Ceramic	J	AA	AA	R2058	VRS-CY1JF000JY	0 1/16W Metal Oxide	J	AA	AA
C4952	VCKYCY1EF104ZY	0.1 25V Ceramic	J	AA	AA	R2059	VRS-CY1JF000JY	0 1/16W Metal Oxide	J	AA	AA
C4953	VCKYCY1EF104ZY	0.1 25V Ceramic	J	AA	AA	R2060	VRS-CY1JF000JY	0 1/16W Metal Oxide	J	AA	AA
C7701	VCEASY1CN107MY	100 16V Electrolytic	J	AC	AC	R2061	VRS-CY1JF101JY	100 1/16W Metal Oxide	J	AA	AA
C7702	VCKYCY1EF104ZY	0.1 25V Ceramic	J	AA	AA	R2063	VRS-CY1JF101JY	100 1/16W Metal Oxide	J	AA	AA
C7703	VCEASX1CN226MY	22 16V Electrolytic	J	AC	AC	R2064	VRS-CY1JF101JY	100 1/16W Metal Oxide	J	AA	AA
C7704	VCKYCY1EF104ZY	0.1 25V Ceramic	J	AA	AA	R2065	VRS-CY1JF101JY	100 1/16W Metal Oxide	J	AA	AA
C7707	VCEASY1CN226MY	22 16V Electrolytic	J	AC	AC	R2066	VRS-CY1JF000JY	0 1/16W Metal Oxide	J	AA	AA
C7709	VCEASY1CN226MY	22 16V Electrolytic	J	AC	AC	R2067	VRS-CY1JF101JY	100 1/16W Metal Oxide	J	AA	AA
C7713	VCKYCY1EF104ZY	0.1 25V Ceramic	J	AA	AA	R2068	VRS-CY1JF104JY	100k 1/16W Metal Oxide	J	AA	AA
C7715	VCKYCY1EF104ZY	0.1 25V Ceramic	J	AA	AA	R2069	VRS-CY1JF000JY	0 1/16W Metal Oxide	J	AA	AA
C7723	VCEASY0JN476MY	47 6.3V Electrolytic	J	AC	AC	R2070	VRS-CY1JF000JY	0 1/16W Metal Oxide	J	AA	AA
C7724	VCEASY0JN476MY	47 6.3V Electrolytic	J	AC	AC	R2071	VRS-CY1JF000JY	0 1/16W Metal Oxide	J	AA	AA
C7725	VCKYCY1HB103KY	0.01 50V Ceramic	J	AA	AA	R2072	VRS-CY1JF223JY	22k 1/16W Metal Oxide	J	AA	AA
C7728	VCKYCY1EF104ZY	0.1 25V Ceramic	J	AA	AA	R2073	VRS-CY1JF000JY	0 1/16W Metal Oxide	J	AA	AA
C7729	VCKYCY1EF104ZY	0.1 25V Ceramic	J	AA	AA	R2074	VRS-CY1JF473JY	47k 1/16W Metal Oxide	J	AA	AA
C7733	VCEASY1EN107MY	100 25V Electrolytic	J	AC	AC	R2075	VRS-CY1JF222JY	2.2k 1/16W Metal Oxide	J	AA	AA
C7734	VCCCCY1HH681JY	680p 50V Ceramic	J	AB	AB	R2076	VRS-CY1JF000JY	0 1/16W Metal Oxide	J	AA	AA
C7735	VCEASY1CN477MY	470 16V Electrolytic	J	AD	AD	R2077	VRS-CY1JF101JY	100 1/16W Metal Oxide	J	AA	AA
C7736	VCKYCY1EF104ZY	0.1 25V Ceramic	J	AA	AA	R2078	VRS-CY1JF101JY	100 1/16W Metal Oxide	J	AA	AA
C7737	VCKYCY1EF104ZY	0.1 25V Ceramic	J	AA	AA	R2079	VRS-CY1JF101JY	100 1/16W Metal Oxide	J	AA	AA
						R2081	VRS-CY1JF223JY	22k 1/16W Metal Oxide	J	AA	AA
						R2088	VRS-CY1JF101JY	100 1/16W Metal Oxide	J	AA	AA
	RESISTORS										

REF No.	PARTS	DESCRIPTION	*	SN CODE	EX CODE
R2089	VRS-CY1JF101JY	100 1/16W Metal Oxide	J	AA	AA
R2092	VRS-CY1JF223JY	22k 1/16W Metal Oxide	J	AA	AA
R2093	VRS-CY1JF332JY	3.3k 1/16W Metal Oxide	J	AA	AA
R2607	VRS-CY1JF220JY	22 1/16W Metal Oxide	J	AA	AA
R2608	VRS-CY1JF220JY	22 1/16W Metal Oxide	J	AA	AA
R2609	VRS-CY1JF104JY	100k 1/16W Metal Oxide	J	AA	AA
R2610	VRS-CY1JF104JY	100k 1/16W Metal Oxide	J	AA	AA
R2611	VRS-CY1JF101JY	100 1/16W Metal Oxide	J	AA	AA
R2612	VRS-CY1JF822FY	8.2k 1/16W Metal Oxide	J	AA	AA
R2616	VRS-CY1JF103JY	10k 1/16W Metal Oxide	J	AA	AA
R2618	VRS-CY1JF220JY	22 1/16W Metal Oxide	J	AA	AA
R2620	VRS-CY1JF104JY	100k 1/16W Metal Oxide	J	AA	AA
R2625	VRS-CY1JF101JY	100 1/16W Metal Oxide	J	AA	AA
R2629	VRS-CY1JF000JY	0 1/16W Metal Oxide	J	AA	AA
R2630	VRS-CY1JF472JY	4.7k 1/16W Metal Oxide	J	AA	AA
R2631	VRS-CY1JF472JY	4.7k 1/16W Metal Oxide	J	AA	AA
R2633	VRS-CY1JF101JY	100 1/16W Metal Oxide	J	AA	AA
R2634	VRS-CY1JF101JY	100 1/16W Metal Oxide	J	AA	AA
R2636	VRS-CY1JF102JY	1k 1/16W Metal Oxide	J	AA	AA
R2639	VRS-CY1JF100JY	10 1/16W Metal Oxide	J	AA	AA
R2640	VRS-CY1JF472JY	4.7k 1/16W Metal Oxide	J	AA	AA
R2641	VRS-CY1JF472JY	4.7k 1/16W Metal Oxide	J	AA	AA
R2646	VRS-CY1JF000JY	0 1/16W Metal Oxide	J	AA	AA
R2647	VRS-CY1JF000JY	0 1/16W Metal Oxide	J	AA	AA
R4101	VRS-CY1JF102FY	1k 1/16W Metal Oxide	J	AA	AA
R4102	VRS-CY1JF123FY	12k 1/16W Metal Oxide	J	AA	AA
R4103	VRS-CY1JF472FY	4.7k 1/16W Metal Oxide	J	AA	AA
R4109	VRS-CY1JF562FY	5.6k 1/16W Metal Oxide	J	AA	AA
R4112	VRS-CY1JF153FY	15k 1/16W Metal Oxide	J	AA	AA
R4113	VRS-CY1JF330JY	33 1/16W Metal Oxide	J	AA	AA
R4114	VRS-CY1JF563FY	56k 1/16W Metal Oxide	J	AA	AA
R4115	VRS-CY1JF000JY	0 1/16W Metal Oxide	J	AA	AA
R4118	VRS-CY1JF153FY	15k 1/16W Metal Oxide	J	AA	AA
R4119	VRS-CY1JF362FY	3.6k 1/16W Metal Oxide	J	AA	AA
R4120	VRS-CY1JF103JY	10k 1/16W Metal Oxide	J	AA	AA
R4121	VRS-CY1JF332FY	3.3k 1/16W Metal Oxide	J	AA	AA
R4122	VRS-CY1JF682FY	6.8k 1/16W Metal Oxide	J	AA	AA
R4123	VRS-CY1JF332FY	3.3k 1/16W Metal Oxide	J	AA	AA
R4124	VRS-CY1JF562FY	5.6k 1/16W Metal Oxide	J	AA	AA
R4125	VRS-CY1JF332FY	3.3k 1/16W Metal Oxide	J	AA	AA
R4126	VRS-CY1JF682FY	6.8k 1/16W Metal Oxide	J	AA	AA
R4130	VRS-CH1JF100JY	10 1/16W Metal Oxide	J	AA	AA
R4132	VRS-CY1JF513FY	51k 1/16W Metal Oxide	J	AA	AA
R4133	VRS-CY1JF183FY	18k 1/16W Metal Oxide	J	AA	AA
R4134	VRS-CY1JF821FY	820 1/16W Metal Oxide	J	AA	AA
R4135	VRS-CY1JF103FY	10k 1/16W Metal Oxide	J	AA	AA
R4136	VRS-CY1JF563FY	56k 1/16W Metal Oxide	J	AA	AA
R4137	VRS-CY1JF223FY	22k 1/16W Metal Oxide	J	AA	AA
R4138	VRS-CY1JF152FY	1.5k 1/16W Metal Oxide	J	AA	AA
R4139	VRS-CH1JF330JY	33 1/16W Metal Oxide	J	AA	AA
R4140	VRS-CY1JF623FY	62k 1/16W Metal Oxide	J	AA	AA
R4141	VRS-CY1JF273FY	27k 1/16W Metal Oxide	J	AA	AA
R4142	VRS-CY1JF152FY	1.5k 1/16W Metal Oxide	J	AA	AA
R4143	VRS-CY1JF563FY	56k 1/16W Metal Oxide	J	AA	AA
R4144	VRS-CY1JF273FY	27k 1/16W Metal Oxide	J	AA	AA
R4145	VRS-CY1JF122FY	1.2k 1/16W Metal Oxide	J	AA	AA
R4146	VRS-CH1JF330JY	33 1/16W Metal Oxide	J	AA	AA
R4147	VRS-CH1JF100JY	10 1/16W Metal Oxide	J	AA	AA
R4148	VRS-CY1JF433FY	43k 1/16W Metal Oxide	J	AA	AA
R4149	VRS-CY1JF243FY	24k 1/16W Metal Oxide	J	AA	AA
R4150	VRS-CY1JF151FY	150 1/16W Metal Oxide	J	AA	AA
R4152	VRS-CY1JF163FY	16k 1/16W Metal Oxide	J	AA	AA
R4153	VRS-CY1JF153FY	15k 1/16W Metal Oxide	J	AA	AA
R4154	VRS-CY1JF112FY	1.1k 1/16W Metal Oxide	J	AA	AA
R4155	VRS-CY1JF330FY	33 1/16W Metal Oxide	J	AA	AA
R4156	VRS-CY1JF100JY	10 1/16W Metal Oxide	J	AA	AA
R4157	VRS-CY1JF273FY	27k 1/16W Metal Oxide	J	AA	AA
R4158	VRS-CY1JF273FY	27k 1/16W Metal Oxide	J	AA	AA
R4159	VRS-CY1JF512FY	5.1k 1/16W Metal Oxide	J	AA	AA
R4160	VRS-CY1JF330FY	33 1/16W Metal Oxide	J	AA	AA

REF No.	PARTS	DESCRIPTION	*	SN CODE	EX CODE
R4161	VRS-CY1JF100JY	10 1/16W Metal Oxide	J	AA	AA
R4162	VRS-CY1JF243FY	24k 1/16W Metal Oxide	J	AA	AA
R4163	VRS-CY1JF513FY	51k 1/16W Metal Oxide	J	AA	AA
R4164	VRS-CY1JF132FY	1.3k 1/16W Metal Oxide	J	AA	AA
R4165	VRS-CH1JF330JY	33 1/16W Metal Oxide	J	AA	AA
R4166	VRS-CH1JF100JY	10 1/16W Metal Oxide	J	AA	AA
R4167	VRS-CY1JF243FY	24k 1/16W Metal Oxide	J	AA	AA
R4168	VRS-CY1JF563FY	56k 1/16W Metal Oxide	J	AA	AA
R4169	VRS-CY1JF152FY	1.5k 1/16W Metal Oxide	J	AA	AA
R4170	VRS-CY1JF223FY	22k 1/16W Metal Oxide	J	AA	AA
R4171	VRS-CY1JF563FY	56k 1/16W Metal Oxide	J	AA	AA
R4172	VRS-CY1JF152FY	1.5k 1/16W Metal Oxide	J	AA	AA
R4174	VRS-CY1JF223FY	22k 1/16W Metal Oxide	J	AA	AA
R4175	VRS-CY1JF623FY	62k 1/16W Metal Oxide	J	AA	AA
R4176	VRS-CY1JF241FY	240 1/16W Metal Oxide	J	AA	AA
R4177	VRS-CH1JF330JY	33 1/16W Metal Oxide	J	AA	AA
R4178	VRS-CY1JF000JY	0 1/16W Metal Oxide	J	AA	AA
R4179	VRS-CY1JF513FY	51k 1/16W Metal Oxide	J	AA	AA
R4180	VRS-CY1JF332FY	3.3k 1/16W Metal Oxide	J	AA	AA
R4181	VRS-CY1JF682FY	6.8k 1/16W Metal Oxide	J	AA	AA
R4182	VRS-CY1JF103FY	10k 1/16W Metal Oxide	J	AA	AA
R4183	VRS-CY1JF153FY	15k 1/16W Metal Oxide	J	AA	AA
R4184	VRS-CY1JF223FY	22k 1/16W Metal Oxide	J	AA	AA
R4186	VRS-CH1JF100JY	10 1/16W Metal Oxide	J	AA	AA
R4187	VRS-CY1JF100JY	10 1/16W Metal Oxide	J	AA	AA
R4188	VRS-CY1JF102FY	1k 1/16W Metal Oxide	J	AA	AA
R4190	VRS-CY1JF473FY	47k 1/16W Metal Oxide	J	AA	AA
R4191	VRS-CY1JF753FY	75k 1/16W Metal Oxide	J	AA	AA
R4192	VRS-CY1JF563FY	56k 1/16W Metal Oxide	J	AA	AA
R4193	VRS-CY1JF102JY	1k 1/16W Metal Oxide	J	AA	AA
R4194	VRS-CY1JF121JY	120 1/16W Metal Oxide	J	AA	AA
R4196	VRS-CY1JF750FY	75 1/16W Metal Oxide	J	AA	AA
R4198	VRS-CY1JF562FY	5.6k 1/16W Metal Oxide	J	AA	AA
R4199	VRS-CY1JF104JY	100k 1/16W Metal Oxide	J	AA	AA
R4200	VRS-CY1JF622FY	6.2k 1/16W Metal Oxide	J	AA	AA
R4201	VRS-CY1JF101FY	100 1/16W Metal Oxide	J	AA	AA
R4202	VRS-CY1JF821FY	820 1/16W Metal Oxide	J	AA	AA
R4203	VRS-CY1JF391FY	390 1/16W Metal Oxide	J	AA	AA
R4204	VRS-CY1JF682FY	6.8k 1/16W Metal Oxide	J	AA	AA
R4205	VRS-CY1JF112FY	1.1k 1/16W Metal Oxide	J	AA	AA
R4206	VRS-TV1JD102JY	1k 1/16W Metal Oxide	J	AA	AA
R4208	VRS-CH1JF100JY	10 1/16W Metal Oxide	J	AA	AA
R4209	VRS-TW2ED221JY	220 1/4W Metal Oxide	J	AB	AB
R4210	VRS-CY1JF103JY	10k 1/16W Metal Oxide	J	AA	AA
R4211	VRS-CY1JF103JY	10k 1/16W Metal Oxide	J	AA	AA
R4213	VRS-TW2ED221JY	220 1/4W Metal Oxide	J	AB	AB
R4216	VRS-CY1JF105FY	1M 1/16W Metal Oxide	J	AA	AA
R4217	VRS-CY1JF103JY	10k 1/16W Metal Oxide	J	AA	AA
R4218	VRS-CY1JF393FY	39k 1/16W Metal Oxide	J	AA	AA
R4219	VRS-CY1JF103JY	10k 1/16W Metal Oxide	J	AA	AA
R4220	VRS-CY1JF105FY	1M 1/16W Metal Oxide	J	AA	AA
R4221	VRS-TW2ED153JY	15k 1/4W Metal Oxide	J	AA	AA
R4222	VRS-TW2ED562JY	5.6k 1/4W Metal Oxide	J	AB	AB
R4223	RR-NZ0027TAZZY	Resistor	J	AC	AC
R4224	VRS-TV1JD222JY	2.2k 1/16W Metal Oxide	J	AA	AA
R4225	VRS-CY1JF000JY	0 1/16W Metal Oxide	J	AA	AA
R4226	VRS-TV1JD222JY	2.2k 1/16W Metal Oxide	J	AA	AA
R4227	VRS-TW2ED821JY	820 1/4W Metal Oxide	J	AB	AB
R4228	VRS-CY1JF103JY	10k 1/16W Metal Oxide	J	AA	AA
R4229	VRS-CY1JF105FY	1M 1/16W Metal Oxide	J	AA	AA
R4230	VRS-CY1JF911FY	910 1/16W Metal Oxide	J	AA	AA
R4231	VRS-CY1JF513FY	51k 1/16W Metal Oxide	J	AA	AA
R4233	VRS-CY1JF393FY	39k 1/16W Metal Oxide	J	AA	AA
R4234	VRS-CY1JF154FY	150k 1/16W Metal Oxide	J	AA	AA
R4235	VRS-CY1JF104JY	100k 1/16W Metal Oxide	J	AA	AA
R4238	VRS-CY1JF105JY	1M 1/16W Metal Oxide	J	AA	AA
R4239	VRS-TW2ED682JY	6.8k 1/4W Metal Oxide	J	AA	AA
R4244	VRS-TW2ED562JY	5.6k 1/4W Metal Oxide	J	AB	AB
R4250	VRS-CY1JF100JY	10 1/16W Metal Oxide	J	AA	AA
R4256	VRS-CY1JF104JY	100k 1/16W Metal Oxide	J	AA	AA

REF No.	PARTS	DESCRIPTION	* SN CODE	EX CODE	REF No.	PARTS	DESCRIPTION	* SN CODE	EX CODE
R4260	VRS-CY1JF332FY	3.3k 1/16W Metal Oxide	J AA	AA	R4630	VRS-CY1JF472JY	4.7k 1/16W Metal Oxide	J AA	AA
R4261	VRS-TW2ED101JY	100 1/4W Metal Oxide	J AA	AA	R4631	VRS-CY1JF472JY	4.7k 1/16W Metal Oxide	J AA	AA
R4262	VRS-CY1JF103JY	10k 1/16W Metal Oxide	J AA	AA	R4632	VRS-CY1JF103JY	10k 1/16W Metal Oxide	J AA	AA
R4263	VRS-CY1JF330JY	33 1/16W Metal Oxide	J AA	AA	R4637	VRS-CY1JF101JY	100 1/16W Metal Oxide	J AA	AA
R4264	VRS-TW2ED101JY	100 1/4W Metal Oxide	J AA	AA	R4639	VRS-CY1JF103JY	10k 1/16W Metal Oxide	J AA	AA
R4270	VRS-CY1JF104JY	100k 1/16W Metal Oxide	J AA	AA	R4640	VRS-CY1JF000JY	0 1/16W Metal Oxide	J AA	AA
R4271	VRS-CY1JF911FY	910 1/16W Metal Oxide	J AA	AA	R4642	VRS-CY1JF000JY	0 1/16W Metal Oxide	J AA	AA
R4272	VRS-CY1JF243FY	24k 1/16W Metal Oxide	J AA	AA	R4648	VRS-CY1JF000JY	0 1/16W Metal Oxide	J AA	AA
R4273	VRS-CY1JF513JY	51k 1/16W Metal Oxide	J AA	AA	R4651	VRS-CY1JF000JY	0 1/16W Metal Oxide	J AA	AA
R4275	VRS-CY1JF562FY	5.6k 1/16W Metal Oxide	J AA	AA	R4652	VRS-CY1JF000JY	0 1/16W Metal Oxide	J AA	AA
R4279	VRS-CY1JF100JY	10 1/16W Metal Oxide	J AA	AA	R4653	VRS-CY1JF000JY	0 1/16W Metal Oxide	J AA	AA
R4280	VRS-CY1JF100JY	10 1/16W Metal Oxide	J AA	AA	R4654	VRS-CY1JF000JY	0 1/16W Metal Oxide	J AA	AA
R4281	VRS-CY1JF100JY	10 1/16W Metal Oxide	J AA	AA	R4655	VRS-CY1JF000JY	0 1/16W Metal Oxide	J AA	AA
R4282	VRS-CH1JF100JY	10 1/16W Metal Oxide	J AA	AA	R4656	VRS-CY1JF000JY	0 1/16W Metal Oxide	J AA	AA
R4286	VRS-CJ1JF100JY	10 1/16W Metal Oxide	J AA	AA	R4901	VRS-CH1JF100JY	10 1/16W Metal Oxide	J AA	AA
R4288	VRS-CH1JF100JY	10 1/16W Metal Oxide	J AA	AA	R4902	VRS-CH1JF100JY	10 1/16W Metal Oxide	J AA	AA
R4501	VRS-CY1JF100JY	10 1/16W Metal Oxide	J AA	AA	R4903	VRS-CY1JF100JY	10 1/16W Metal Oxide	J AA	AA
R4502	VRS-CH1JF100JY	10 1/16W Metal Oxide	J AA	AA	R4904	VRS-CH1JF100JY	10 1/16W Metal Oxide	J AA	AA
R4505	VRS-CY1JF000JY	0 1/16W Metal Oxide	J AA	AA	R4905	VRS-CY1JF100JY	10 1/16W Metal Oxide	J AA	AA
R4506	VRS-CY1JF000JY	0 1/16W Metal Oxide	J AA	AA	R4906	VRS-CH1JF470JY	47 1/16W Metal Oxide	J AA	AA
R4507	VRS-CJ1JF101JY	100 1/16W Metal Oxide	J AA	AA	R4907	VRS-CH1JF470JY	47 1/16W Metal Oxide	J AA	AA
R4508	VRS-CY1JF330JY	33 1/16W Metal Oxide	J AA	AA	R4908	VRS-CH1JF470JY	47 1/16W Metal Oxide	J AA	AA
R4509	VRS-CY1JF101FY	100 1/16W Metal Oxide	J AA	AA	R4909	VRS-CH1JF470JY	47 1/16W Metal Oxide	J AA	AA
R4510	VRS-CY1JF101FY	100 1/16W Metal Oxide	J AA	AA	R4910	VRS-CH1JF470JY	47 1/16W Metal Oxide	J AA	AA
R4511	VRS-CY1JF101FY	100 1/16W Metal Oxide	J AA	AA	R4911	VRS-CH1JF470JY	47 1/16W Metal Oxide	J AA	AA
R4512	VRS-CY1JF101FY	100 1/16W Metal Oxide	J AA	AA	R4912	VRS-CH1JF101JY	100 1/16W Metal Oxide	J AA	AA
R4513	VRS-CY1JF101FY	100 1/16W Metal Oxide	J AA	AA	R4913	RBLN-A005WJZZY	Ferrite Bead	J AA	AA
R4514	VRS-CY1JF000JY	0 1/16W Metal Oxide	J AA	AA	R4914	VRS-CJ1JF470JY	47 1/16W Metal Oxide	J AA	AA
R4516	VRS-CY1JF133FY	13k 1/16W Metal Oxide	J AA	AA	R4915	VRS-CJ1JF470JY	47 1/16W Metal Oxide	J AA	AA
R4518	VRS-CY1JF000JY	0 1/16W Metal Oxide	J AA	AA	R4916	VRS-CH1JF470JY	47 1/16W Metal Oxide	J AA	AA
R4519	VRS-CH1JF330JY	33 1/16W Metal Oxide	J AA	AA	R4917	VRS-CH1JF470JY	47 1/16W Metal Oxide	J AA	AA
R4520	VRS-CJ1JF330JY	33 1/16W Metal Oxide	J AA	AA	R4918	VRS-CH1JF470JY	47 1/16W Metal Oxide	J AA	AA
R4521	VRS-CJ1JF330JY	33 1/16W Metal Oxide	J AA	AA	R4919	VRS-CH1JF470JY	47 1/16W Metal Oxide	J AA	AA
R4522	VRS-CY1JF101JY	100 1/16W Metal Oxide	J AA	AA	R4920	VRS-CH1JF470JY	47 1/16W Metal Oxide	J AA	AA
R4523	VRS-CH1JF330JY	33 1/16W Metal Oxide	J AA	AA	R4922	VRS-CY1JF103JY	10k 1/16W Metal Oxide	J AA	AA
R4524	VRS-CJ1JF330JY	33 1/16W Metal Oxide	J AA	AA	R4923	VRS-CY1JF000JY	0 1/16W Metal Oxide	J AA	AA
R4525	VRS-CY1JF330JY	33 1/16W Metal Oxide	J AA	AA	R4924	VRS-CY1JF472JY	4.7k 1/16W Metal Oxide	J AA	AA
R4526	VRS-CY1JF330JY	33 1/16W Metal Oxide	J AA	AA	R7711	VRS-CY1JF103JY	10k 1/16W Metal Oxide	J AA	AA
R4527	VRS-CY1JF330JY	33 1/16W Metal Oxide	J AA	AA	R7714	VRS-CY1JF103JY	10k 1/16W Metal Oxide	J AA	AA
R4528	VRS-CY1JF330JY	33 1/16W Metal Oxide	J AA	AA	R7721	VRS-CY1JF101JY	100 1/16W Metal Oxide	J AA	AA
R4529	VRS-CY1JF103JY	10k 1/16W Metal Oxide	J AA	AA	R7723	VRS-TV1JD000JY	0 1/16W Metal Oxide	J AA	AA
R4531	VRS-CY1JF000JY	0 1/16W Metal Oxide	J AA	AA	R7725	VRS-CY1JF103JY	10k 1/16W Metal Oxide	J AA	AA
R4601	VRS-CY1JF101FY	100 1/16W Metal Oxide	J AA	AA	R7729	VRS-TV1JD000JY	0 1/16W Metal Oxide	J AA	AA
R4602	VRS-CY1JF101FY	100 1/16W Metal Oxide	J AA	AA	R7730	VRS-TV1JD000JY	0 1/16W Metal Oxide	J AA	AA
R4603	VRS-CY1JF101FY	100 1/16W Metal Oxide	J AA	AA	R7731	VRS-TV1JD000JY	0 1/16W Metal Oxide	J AA	AA
R4604	VRS-CY1JF101FY	100 1/16W Metal Oxide	J AA	AA	R7732	VRS-TV1JD000JY	0 1/16W Metal Oxide	J AA	AA
R4605	VRS-CY1JF101FY	100 1/16W Metal Oxide	J AA	AA	R7733	VRS-CY1JF362FY	3.6k 1/16W Metal Oxide	J AA	AA
R4606	VRS-CY1JF101FY	100 1/16W Metal Oxide	J AA	AA	R7734	VRS-CY1JF222FY	2.2k 1/16W Metal Oxide	J AA	AA
R4607	VRS-CY1JF101FY	100 1/16W Metal Oxide	J AA	AA	R7735	VRS-CY1JF223JY	22k 1/16W Metal Oxide	J AA	AA
R4608	VRS-CY1JF101FY	100 1/16W Metal Oxide	J AA	AA	R7744	VRS-CY1JF332FY	3.3k 1/16W Metal Oxide	J AA	AA
R4609	VRS-CY1JF101FY	100 1/16W Metal Oxide	J AA	AA	R7745	VRS-CY1JF102FY	1k 1/16W Metal Oxide	J AA	AA
R4610	VRS-CY1JF101FY	100 1/16W Metal Oxide	J AA	AA	R7746	VRS-CY1JF332FY	3.3k 1/16W Metal Oxide	J AA	AA
R4611	VRS-CY1JF103JY	10k 1/16W Metal Oxide	J AA	AA	R7747	VRS-TW2ED330JY	33 1/4W Metal Oxide	J AA	AA
R4613	VRS-CY1JF473JY	47k 1/16W Metal Oxide	J AA	AA	R7748	VRS-CY1JF103JY	10k 1/16W Metal Oxide	J AA	AA
R4614	VRS-CJ1JF100JY	10 1/16W Metal Oxide	J AA	AA	R7749	VRS-CY1JF103JY	10k 1/16W Metal Oxide	J AA	AA
R4615	VRS-CH1JF100JY	10 1/16W Metal Oxide	J AA	AA	R7750	VRS-TV1JD000JY	0 1/16W Metal Oxide	J AA	AA
R4616	VRS-CH1JF680JY	68 1/16W Metal Oxide	J AA	AA	R7751	VRS-CY1JF101JY	100 1/16W Metal Oxide	J AA	AA
R4617	VRS-CH1JF100JY	10 1/16W Metal Oxide	J AA	AA	R7752	VRS-CY1JF101JY	100 1/16W Metal Oxide	J AA	AA
R4618	VRS-CY1JF473JY	47k 1/16W Metal Oxide	J AA	AA	R7755	VRS-TV1JD000JY	0 1/16W Metal Oxide	J AA	AA
R4619	VRS-CH1JF680JY	68 1/16W Metal Oxide	J AA	AA	R7756	VRS-TV1JD000JY	0 1/16W Metal Oxide	J AA	AA
R4620	VRS-CY1JF270JY	27 1/16W Metal Oxide	J AA	AA	R7759	VRS-TV1JD000JY	0 1/16W Metal Oxide	J AA	AA
R4621	VRS-CY1JF270JY	27 1/16W Metal Oxide	J AA	AA	R7760	VRS-TW2ED221JY	220 1/4W Metal Oxide	J AB	AB
R4622	VRS-CH1JF680JY	68 1/16W Metal Oxide	J AA	AA	R7761	VRS-TW2ED221JY	220 1/4W Metal Oxide	J AB	AB
R4623	VRS-CH1JF680JY	68 1/16W Metal Oxide	J AA	AA	R7762	VRS-TW2ED221JY	220 1/4W Metal Oxide	J AB	AB
R4624	VRS-CH1JF680JY	68 1/16W Metal Oxide	J AA	AA	R7763	VRS-TW2ED221JY	220 1/4W Metal Oxide	J AB	AB
R4625	VRS-CH1JF680JY	68 1/16W Metal Oxide	J AA	AA	R7770	VRS-CY1JF103JY	10k 1/16W Metal Oxide	J AA	AA
R4626	VRS-CH1JF680JY	68 1/16W Metal Oxide	J AA	AA	R7771	VRS-CY1JF473JY	47k 1/16W Metal Oxide	J AA	AA
R4627	VRS-CH1JF680JY	68 1/16W Metal Oxide	J AA	AA					
R4628	VRS-CY1JF333JY	33k 1/16W Metal Oxide	J AA	AA					
R4629	VRS-CY1JF472JY	4.7k 1/16W Metal Oxide	J AA	AA					
					MISCELLANEOUS PARTS				
FB2001	RBLN-0006TAZZY	Ferrite Bead	J AB	AB					

REF No.	PARTS	DESCRIPTION	*	SN CODE	EX CODE
FB4101	RBLN-0252TAZZY	Ferrite Bead	J	AA	AA
FB4102	RBLN-0252TAZZY	Ferrite Bead	J	AA	AA
FB4501	RBLN-0210TAZZY	Ferrite Bead	J	AB	AB
FB4502	RBLN-0210TAZZY	Ferrite Bead	J	AB	AB
FB4503	RBLN-0210TAZZY	Ferrite Bead	J	AB	AB
FB4504	RBLN-0210TAZZY	Ferrite Bead	J	AB	AB
FB4505	RBLN-0210TAZZY	Ferrite Bead	J	AB	AB
FB4601	RBLN-0210TAZZY	Ferrite Bead	J	AB	AB
FB4602	RBLN-A005WJZZY	Ferrite Bead	J	AA	AA
FB4603	RBLN-0210TAZZY	Ferrite Bead	J	AB	AB
FB4604	RBLN-0210TAZZY	Ferrite Bead	J	AB	AB
FB4605	RBLN-0210TAZZY	Ferrite Bead	J	AB	AB
FB4901	RBLN-0210TAZZY	Ferrite Bead	J	AB	AB
FB4902	RBLN-0210TAZZY	Ferrite Bead	J	AB	AB
FB4903	RBLN-0210TAZZY	Ferrite Bead	J	AB	AB
FB4904	RBLN-0210TAZZY	Ferrite Bead	J	AB	AB
FB7709	RBLN-A005WJZZY	Ferrite Bead	J	AA	AA
FB7710	RBLN-0210TAZZY	Ferrite Bead	J	AB	AB
FB7712	RBLN-A005WJZZY	Ferrite Bead	J	AA	AA
FB7713	RBLN-A005WJZZY	Ferrite Bead	J	AA	AA
FB7716	RBLN-A005WJZZY	Ferrite Bead	J	AA	AA
FB7717	RBLN-A005WJZZY	Ferrite Bead	J	AA	AA
FB7718	RBLN-A005WJZZY	Ferrite Bead	J	AA	AA
FB7719	RBLN-A005WJZZY	Ferrite Bead	J	AA	AA
FB7720	RBLN-0252TAZZY	Ferrite Bead	J	AA	AA
P2001	QPLGN0544FJZZY	Plug, 7Pin (AD)	J	AD	AD
P2005	QPLGNA144WJZZY	Plug, 20Pin	J	AF	AF
P2006	QPLGNA178WJZZY	Plug, 9Pin (SH)	J	AE	AE
P7704	QPLGNA177WJZZY	Plug, 8Pin (GV)	J	AE	AE
P7705	QPLGNA181WJZZY	Plug, 12Pin (BL)	J	AF	AF
P7707	QPLGNA177WJZZY	Plug, 8Pin	J	AE	AE
SC4601	QSOCNA540WJPZY	Socket, 33Pin (LV)	J	AE	AE
SC4651	QSOCNA222WJZZY	Socket, 80Pin	J	AH	AH
SC4652	QSOCNA222WJZZY	Socket, 80Pin	J	AH	AH
LUG7701	QLUGHA006WJZZY	Lug	J	AC	AC
LUG7702	QLUGHA006WJZZY	Lug	J	AC	AC
LUG7703	QLUGHA006WJZZY	Lug	J	AC	AC
LUG7704	QLUGHA006WJZZY	Lug	J	AC	AC
LUG7705	QLUGHA006WJZZY	Lug	J	AC	AC
LUG7706	QLUGHA006WJZZY	Lug	J	AC	AC
LUG7707	QLUGZA002WJZZY	Lug	J	AC	AC
LUG7708	QLUGZA002WJZZY	Lug	J	AC	AC
LUG7709	QLUGZA002WJZZY	Lug	J	AC	AC
LUG7710	QLUGZA002WJZZY	Lug	J	AC	AC
LUG7711	QLUGZA002WJZZY	Lug	J	AC	AC
LUG7712	QLUGZA002WJZZY	Lug	J	AC	AC
LUG7713	QLUGZA002WJZZY	Lug	J	AC	AC
LUG7714	QLUGZA002WJZZY	Lug	J	AC	AC
PWB-B HDMI UNIT					
INTEGRATED CIRCUITS					
IC1902	VHI24LC2BIN-1Y	24LC02B-I/5N	J	AF	AF
IC1904	VHISI9021+-1Q	SIL9021CTU	J	BC	BC
IC1905	VHIAK4384ET-1Y	AK4384ET	J	AG	AG
IC1906	VHINJM2750M-1Y	NJM2750M(TE2)	J	AH	AH
IC1907	VHIPC89554A-1Y	I.C.	J	--	--
TRANSISTORS					
Q1900	VS2SK536///-1Y	2SK536	J	AE	AE
Q1901	VS2SK536///-1Y	2SK536	J	AE	AE
Q1902	VSDTC144EE/-1Y	DTC144EE	J	AA	AA
Q1903	VSDTC144EE/-1Y	DTC144EE	J	AA	AA
Q1904	VSDTC144EE/-1Y	DTC144EE	J	AA	AA
Q1905	VSDTA144EE/-1Y	DTA144EE	J	AA	AA
Q1906	VSDTA144EE/-1Y	DTA144EE	J	AA	AA
Q1907	VSDTC144EE/-1Y	DTC144EE	J	AA	AA
DIODES					
D1900	VHDDAN202K-1Y	DAN202K	J	AB	AB
D1901	VHD1SS355//1Y	1SS355	J	AB	AB

REF No.	PARTS	DESCRIPTION	*	SN CODE	EX CODE
D1904	RH-EXA092WJZZY	Zener Diode 12V	J	AB	AB
D1905	RH-EXA092WJZZY	Zener Diode 12V	J	AB	AB
D1906	VHD1SS355//1Y	1SS355	J	AB	AB
D1907	RH-EXA092WJZZY	Zener Diode 12V	J	AB	AB
D1908	RH-EXA092WJZZY	EXA092WJ 12V	J	AB	AB
PACKAGED CIRCUIT					
X1900	RCRSCA108WJZZY	Crystal, 28.322MHz	J	AF	AF
COILS					
L1900	RCILFA134WJZZY	Coil	J	AF	AF
L1901	RCILFA134WJZZY	Coil	J	AF	AF
L1902	RCILFA134WJZZY	Coil	J	AF	AF
L1903	RCILFA134WJZZY	Coil	J	AF	AF
CAPACITORS					
C1903	VCEASY1CN476MY	47 16V Electrolytic	J	AC	AC
C1904	VCKYCY1EF104ZY	0.1 25V Ceramic	J	AA	AA
C1905	VCKYCY1EF104ZY	0.1 25V Ceramic	J	AA	AA
C1906	VCEASX1CN106MY	10 16V Electrolytic	J	AC	AC
C1907	VCAAPEJ107MY	100 6.3V Electrolytic	J	AE	AE
C1908	RC-KZA109WJZZY	10 16V Ceramic	J	AC	AC
C1909	RC-KZA109WJZZY	10 16V Ceramic	J	AC	AC
C1910	VCAAPEJ107MY	100 6.3V Electrolytic	J	AE	AE
C1911	VCKYCY1HB102KY	1000p 50V Ceramic	J	AA	AA
C1912	VCKYCY1HB102KY	1000p 50V Ceramic	J	AA	AA
C1913	VCKYCY1HB102KY	1000p 50V Ceramic	J	AA	AA
C1914	VCKYCY1HB102KY	1000p 50V Ceramic	J	AA	AA
C1915	VCKYCY1HB102KY	1000p 50V Ceramic	J	AA	AA
C1916	VCKYCY1HB102KY	1000p 50V Ceramic	J	AA	AA
C1917	RC-KZA109WJZZY	10 16V Ceramic	J	AC	AC
C1919	RC-KZA109WJZZY	10 16V Ceramic	J	AC	AC
C1920	VCKYCY1EF104ZY	0.1 25V Ceramic	J	AA	AA
C1921	RC-KZA109WJZZY	10 16V Ceramic	J	AC	AC
C1922	VCKYCY1HB102KY	1000p 50V Ceramic	J	AA	AA
C1923	RC-KZA109WJZZY	10 16V Ceramic	J	AC	AC
C1924	VCKYCY1EF104ZY	0.1 25V Ceramic	J	AA	AA
C1925	VCKYCY1HB102KY	1000p 50V Ceramic	J	AA	AA
C1926	RC-KZA109WJZZY	10 16V Ceramic	J	AC	AC
C1927	VCKYCY1EF104ZY	0.1 25V Ceramic	J	AA	AA
C1928	VCKYCY1HB102KY	1000p 50V Ceramic	J	AA	AA
C1929	VCKYCY1HB102KY	1000p 50V Ceramic	J	AA	AA
C1930	VCKYCY1EF104ZY	0.1 25V Ceramic	J	AA	AA
C1931	VCKYCY1EF104ZY	0.1 25V Ceramic	J	AA	AA
C1932	VCKYCY1EF104ZY	0.1 25V Ceramic	J	AA	AA
C1933	VCKYCY1HB102KY	1000p 50V Ceramic	J	AA	AA
C1934	VCKYCY1HB103KY	0.01 50V Ceramic	J	AA	AA
C1935	VCCCCY1HH120JY	12p 50V Ceramic	J	AA	AA
C1936	VCKYCY1HB102KY	1000p 50V Ceramic	J	AA	AA
C1937	RC-KZA109WJZZY	10 16V Ceramic	J	AC	AC
C1938	VCKYCY1HB102KY	1000p 50V Ceramic	J	AA	AA
C1939	VCKYCY1EF104ZY	0.1 25V Ceramic	J	AA	AA
C1940	VCKYCY1EF104ZY	0.1 25V Ceramic	J	AA	AA
C1941	VCCCCY1HH150JY	15p 50V Ceramic	J	AA	AA
C1942	VCKYCY1HB102KY	1000p 50V Ceramic	J	AA	AA
C1943	VCKYCY1HB102KY	1000p 50V Ceramic	J	AA	AA
C1944	VCKYCY1EF104ZY	0.1 25V Ceramic	J	AA	AA
C1945	VCKYCY1HB102KY	1000p 50V Ceramic	J	AA	AA
C1946	VCKYCY1HB102KY	1000p 50V Ceramic	J	AA	AA
C1947	VCKYCY1EF104ZY	0.1 25V Ceramic	J	AA	AA
C1948	VCKYCY1HB102KY	1000p 50V Ceramic	J	AA	AA
C1949	VCEASX1CN106MY	10 16V Electrolytic	J	AC	AC
C1950	VCKYCY1EF104ZY	0.1 25V Ceramic	J	AA	AA
C1951	VCKYCY1EF104ZY	0.1 25V Ceramic	J	AA	AA
C1952	VCKYCY1HB102KY	1000p 50V Ceramic	J	AA	AA
C1954	VCKYCY1EF104ZY	0.1 25V Ceramic	J	AA	AA
C1955	VCKYCY1HB102KY	1000p 50V Ceramic	J	AA	AA
C1957	VCKYCY1EF104ZY	0.1 25V Ceramic	J	AA	AA
C1958	VCKYCY1HB102KY	1000p 50V Ceramic	J	AA	AA
C1959	VCCCCY1HH220JY	22p 50V Ceramic	J	AA	AA
C1960	VCCCCY1HH220JY	22p 50V Ceramic	J	AA	AA

REF No.	PARTS	DESCRIPTION	*	SN CODE	EX CODE
C1961	VCKYCY1EF104ZY	0.1 25V Ceramic	J	AA	AA
C1962	VCKYCY1HB102KY	1000p 50V Ceramic	J	AA	AA
C1963	VCKYTV1CB105KY	1 16V Ceramic	J	AC	AC
C1964	VCKYCY1HB102KY	1000p 50V Ceramic	J	AA	AA
C1965	VCKYCY1HB102KY	1000p 50V Ceramic	J	AA	AA
C1966	VCEASX1CN106MY	10 16V Electrolytic	J	AC	AC
C1967	VCKYCY1EF104ZY	0.1 25V Ceramic	J	AA	AA
C1968	VCKYCY1HB102KY	1000p 50V Ceramic	J	AA	AA
C1969	VCKYCY1EF104ZY	0.1 25V Ceramic	J	AA	AA
C1970	VCKYCY1EF104ZY	0.1 25V Ceramic	J	AA	AA
C1971	VCKYCY1HB102KY	1000p 50V Ceramic	J	AA	AA
C1972	VCKYTV1CB105KY	1 16V Ceramic	J	AC	AC
C1973	VCKYCY1EF104ZY	0.1 25V Ceramic	J	AA	AA
C1974	VCEASX1CN106MY	10 16V Electrolytic	J	AC	AC
C1975	VCKYCY1HB102KY	1000p 50V Ceramic	J	AA	AA
C1976	VCKYCY1HB102KY	1000p 50V Ceramic	J	AA	AA
C1977	VCKYCY1HB102KY	1000p 50V Ceramic	J	AA	AA
C1978	VCKYCY1EF104ZY	0.1 25V Ceramic	J	AA	AA
C1979	VCKYTV1CB105KY	1 16V Ceramic	J	AC	AC
C1980	VCKYCY1HB102KY	1000p 50V Ceramic	J	AA	AA
C1981	VCKYTV1CB105KY	116V Ceramic	J	AC	AC
C1982	VCKYCY1HB102KY	1000p 50V Ceramic	J	AA	AA
C1983	VCKYCY1HB102KY	1000p 50V Ceramic	J	AA	AA
C1984	VCKYCY1HB102KY	1000p 50V Ceramic	J	AA	AA
C1985	VCKYCY1HB102KY	1000p 50V Ceramic	J	AA	AA
C1986	VCKYCY1EF104ZY	0.1 25V Ceramic	J	AA	AA
C1987	VCKYCY1HB102KY	1000p 50V Ceramic	J	AA	AA
C1988	VCKYCY1EF104ZY	0.1 25V Ceramic	J	AA	AA
C1989	VCKYCY1HB102KY	1000p 50V Ceramic	J	AA	AA
C1990	VCKYCY1EF104ZY	0.1 25V Ceramic	J	AA	AA
C1991	VCKYCY1HB102KY	1000p 50V Ceramic	J	AA	AA
C1992	VCKYCY1EF104ZY	0.1 25V Ceramic	J	AA	AA
C1993	VCKYCY1HB102KY	1000p 50V Ceramic	J	AA	AA
C1994	VCAAPE0JJ227MY	220 6.3V Electrolytic	J	AE	AE
C1995	VCAAPE0JJ227MY	220 6.3V Electrolytic	J	AE	AE
C1996	VCKYCY1HB102KY	1000p 50V Ceramic	J	AA	AA
C1997	VCKYCY1HB102KY	1000p 50V Ceramic	J	AA	AA
C1998	VCKYTV1CB105KY	1 16V Ceramic	J	AC	AC
C1999	VCKYTV1CB105KY	1 16V Ceramic	J	AC	AC
C2900	VCKYCY1HB102KY	1000p 50V Ceramic	J	AA	AA
C2901	VCKYCY1HB102KY	1000p 50V Ceramic	J	AA	AA
C2902	VCKYCY1HB102KY	1000p 50V Ceramic	J	AA	AA
C2903	VCKYCY1HB102KY	1000p 50V Ceramic	J	AA	AA
C2904	VCKYCY1EF104ZY	0.1 25V Ceramic	J	AA	AA
	RESISTORS				
R1901	VRS-CY1JF000JY	0 1/16W Metal Oxide	J	AA	AA
R1902	VRS-CY1JF000JY	0 1/16W Metal Oxide	J	AA	AA
R1903	VRS-CY1JF000JY	0 1/16W Metal Oxide	J	AA	AA
R1905	VRS-TV1JD750JY	75 1/16W Metal Oxide	J	AA	AA
R1906	VRS-CY1JF561JY	560 1/16W Metal Oxide	J	AA	AA
R1907	VRS-TV1JD750JY	75 1/16W Metal Oxide	J	AA	AA
R1908	VRS-CY1JF102JY	1k 1/16W Metal Oxide	J	AA	AA
R1909	VRS-CY1JF561JY	560 1/16W Metal Oxide	J	AA	AA
R1910	VRS-TV1JD750JY	75 1/16W Metal Oxide	J	AA	AA
R1913	VRS-CY1JF473JY	47k 1/16W Metal Oxide	J	AA	AA
R1914	VRS-CY1JF474JY	470k 1/16W Metal Oxide	J	AA	AA
R1915	VRS-CY1JF474JY	470k 1/16W Metal Oxide	J	AA	AA
R1916	VRS-CY1JF473JY	47k 1/16W Metal Oxide	J	AA	AA
R1917	VRS-CY1JF100JY	10 1/16W Metal Oxide	J	AA	AA
R1918	VRS-CY1JF473JY	47k 1/16W Metal Oxide	J	AA	AA
R1919	VRS-CY1JF100JY	10 1/16W Metal Oxide	J	AA	AA
R1920	VRS-CY1JF472JY	4.7k 1/16W Metal Oxide	J	AA	AA
R1921	VRS-CY1JF330JY	33 1/16W Metal Oxide	J	AA	AA
R1922	VRS-CY1JF330JY	33 1/16W Metal Oxide	J	AA	AA
R1923	VRS-CY1JF223JY	22k 1/16W Metal Oxide	J	AA	AA
R1924	VRS-CY1JF472JY	4.7k 1/16W Metal Oxide	J	AA	AA
R1925	VRS-CY1JF181FY	180 1/16W Metal Oxide	J	AA	AA
R1926	VRS-CY1JF181FY	180 1/16W Metal Oxide	J	AA	AA
R1927	VRS-CY1JF105JY	1M 1/16W Metal Oxide	J	AA	AA

REF No.	PARTS	DESCRIPTION	*	SN CODE	EX CODE
R1928	VRS-CY1JF152JY	1.5k 1/16W Metal Oxide	J	AA	AA
R1929	VRS-CY1JF330JY	33 1/16W Metal Oxide	J	AA	AA
R1930	VRS-CY1JF330JY	33 1/16W Metal Oxide	J	AA	AA
R1931	VRS-CY1JF101JY	100 1/16W Metal Oxide	J	AA	AA
R1932	VRS-CY1JF101JY	100 1/16W Metal Oxide	J	AA	AA
R1933	VRS-CY1JF101JY	100 1/16W Metal Oxide	J	AA	AA
R1934	VRS-CY1JF101JY	100 1/16W Metal Oxide	J	AA	AA
R1935	VRS-CY1JF102JY	1k 1/16W Metal Oxide	J	AA	AA
R1936	VRS-CY1JF102JY	1k 1/16W Metal Oxide	J	AA	AA
R1937	VRS-CY1JF102JY	1k 1/16W Metal Oxide	J	AA	AA
R1938	VRS-CY1JF102JY	1k 1/16W Metal Oxide	J	AA	AA
R1939	VRS-CY1JF330JY	33 1/16W Metal Oxide	J	AA	AA
R1940	VRS-CY1JF104JY	100k 1/16W Metal Oxide	J	AA	AA
R1941	VRS-CY1JF102JY	1k 1/16W Metal Oxide	J	AA	AA
R1942	VRS-CY1JF104JY	100k 1/16W Metal Oxide	J	AA	AA
R1943	VRS-CY1JF102JY	1k 1/16W Metal Oxide	J	AA	AA
R1944	VRS-CY1JF102JY	1k 1/16W Metal Oxide	J	AA	AA
R1945	VRS-CY1JF102JY	1k 1/16W Metal Oxide	J	AA	AA
R1946	VRS-CY1JF103JY	10k 1/16W Metal Oxide	J	AA	AA
R1947	VRS-CY1JF103JY	10k 1/16W Metal Oxide	J	AA	AA
R1948	VRS-CY1JF330JY	33 1/16W Metal Oxide	J	AA	AA
R1949	VRS-CY1JF000JY	0 1/16W Metal Oxide	J	AA	AA
R1950	VRS-CY1JF000JY	0 1/16W Metal Oxide	J	AA	AA
R1951	VRS-CY1JF103JY	10k 1/16W Metal Oxide	J	AA	AA
R1955	VRS-CY1JF102JY	1k 1/16W Metal Oxide	J	AA	AA
R1956	VRS-CY1JF102JY	1k 1/16W Metal Oxide	J	AA	AA
R1957	VRS-CY1JF104JY	100k 1/16W Metal Oxide	J	AA	AA
R1958	VRS-CY1JF104JY	100k 1/16W Metal Oxide	J	AA	AA
R1959	VRS-CY1JF102JY	1k 1/16W Metal Oxide	J	AA	AA
R1960	VRS-CY1JF102JY	1k 1/16W Metal Oxide	J	AA	AA
R1961	VRS-CY1JF103JY	10k 1/16W Metal Oxide	J	AA	AA
R1962	VRS-CY1JF473JY	47k 1/16W Metal Oxide	J	AA	AA
R1964	VRS-CY1JF103JY	10k 1/16W Metal Oxide	J	AA	AA
R1965	VRS-CY1JF103JY	10k 1/16W Metal Oxide	J	AA	AA
R1968	VRS-TV1JD000JY	0 1/16W Metal Oxide	J	AA	AA
	MISCELLANEOUS PARTS				
FB1900	RBLN-0060TAZZY	Ferrite Bead	J	AB	AB
FB1901	RBLN-0210TAZZY	Ferrite Bead	J	AB	AB
FB1902	RBLN-0060TAZZY	Ferrite Bead	J	AB	AB
FB1903	RBLN-0060TAZZY	Ferrite Bead	J	AB	AB
FB1904	RBLN-0060TAZZY	Ferrite Bead	J	AB	AB
FB1905	RBLN-0060TAZZY	Ferrite Bead	J	AB	AB
FB1906	RBLN-0062TAZZY	Ferrite Bead	J	AB	AB
FB1907	RBLN-0062TAZZY	Ferrite Bead	J	AB	AB
FB1908	RBLN-0210TAZZY	Ferrite Bead	J	AB	AB
FB1909	RBLN-0060TAZZY	Ferrite Bead	J	AB	AB
FB1910	RBLN-0062TAZZY	Ferrite Bead	J	AB	AB
FB1911	RBLN-0062TAZZY	Ferrite Bead	J	AB	AB
J1900	QJAKEA073WJZZ	Jack, 3Pin	J	AD	AD
J1901	QJAKEA073WJZZ	Jack, 3Pin	J	AD	AD
P1901	QPLGNA347WJZZY	Plug, 13Pin (HC)	J	--	--
P1902	QPLGNA343WJZZY	Plug, 9Pin (HM)	J	AD	AD
SC1901	QSOCZA110WJZZQ	Socket, 19Pin	J	--	--
LUG1901	QLUGHA009WJZZY	Lug	J	AC	AC
LUG1902	QLUGHA009WJZZY	Lug	J	AC	AC
	PSLDM767WJFW	Shield	J	--	--
	PSLDM768WJFW	Shield	J	--	--
	XBPS730P06WS0	Screw	J	AA	AA
	PWB-C COMPONENT UNIT				
	INTEGRATED CIRCUITS				
IC2101	VHINJM2584M-1Y	NJM2584M(Te1)	J	AG	AG
IC2102	VHIPQ05DZ1U-1Y	PQ05DZ1U	J	AG	AG
	TRANSISTORS				
Q2101	VS2SC3928AR-1Y	2SC3928AR	J	AB	AB
Q2102	VS2SA1530AR-1Y	2SA1530AR	J	AB	AB
Q2103	VS2SC3928AR-1Y	2SC3928AR	J	AB	AB
Q2104	VS2SA1530AR-1Y	2SA1530AR	J	AB	AB
Q2105	VS2SC3928AR-1Y	2SC3928AR	J	AB	AB
Q2106	VS2SA1530AR-1Y	2SA1530AR	J	AB	AB

REF No.	PARTS	DESCRIPTION	*	SN CODE	EX CODE
Q2107	VS2SC3928AR-1Y	2SC3928AR	J	AB	AB
Q2108	VS2SC3928AR-1Y	2SC3928AR	J	AB	AB
Q2109	VS2SC3928AR-1Y	2SC3928AR	J	AB	AB
	DIODE				
D2101	VHDHSU119I/-1Y	HSU119	J	AB	AB
	CAPACITORS				
C2101	VCEASY1CN226MY	22 16V Electrolytic	J	AC	AC
C2102	VCEASY1CN107MY	100 16V Electrolytic	J	AC	AC
C2103	RC-KZA116WJZZY	4.7 Ceramic	J	AC	AC
C2104	VCKYCY1CF105ZY	1 16V Ceramic	J	AA	AA
C2105	VCKYCY1CF105ZY	1 16V Ceramic	J	AA	AA
C2106	VCEASY1CN107MY	100 16V Electrolytic	J	AC	AC
C2108	VCKYCY1CF105ZY	1 16V Ceramic	J	AA	AA
C2109	VCKYCY1CF105ZY	1 16V Ceramic	J	AA	AA
C2110	VCKYCY1CF105ZY	1 16V Ceramic	J	AA	AA
C2111	VCKYCY1CF105ZY	1 16V Ceramic	J	AA	AA
C2112	VCKYCY1CF105ZY	1 16V Ceramic	J	AA	AA
C2113	VCKYCY1CF105ZY	1 16V Ceramic	J	AA	AA
	RESISTORS				
R2101	VRS-TQ2BD100JY	10 1/8W Metal Oxide	J	AA	AA
R2102	VRS-CY1JF220JY	22 1/16W Metal Oxide	J	AA	AA
R2103	VRS-CY1JF104JY	100k 1/16W Metal Oxide	J	AA	AA
R2104	VRS-CY1JF151JY	150 1/16W Metal Oxide	J	AA	AA
R2105	VRS-CY1JF274JY	270k 1/16W Metal Oxide	J	AA	AA
R2106	VRS-CY1JF471JY	470 1/16W Metal Oxide	J	AA	AA
R2107	VRS-CY1JF151JY	150 1/16W Metal Oxide	J	AA	AA
R2108	VRS-CY1JF750JY	75 1/16W Metal Oxide	J	AA	AA
R2109	VRS-CY1JF220JY	22 1/16W Metal Oxide	J	AA	AA
R2110	VRS-CY1JF104JY	100k 1/16W Metal Oxide	J	AA	AA
R2111	VRS-CY1JF151JY	150 1/16W Metal Oxide	J	AA	AA
R2112	VRS-CY1JF274JY	270k 1/16W Metal Oxide	J	AA	AA
R2113	VRS-CY1JF471JY	470 1/16W Metal Oxide	J	AA	AA
R2114	VRS-CY1JF151JY	150 1/16W Metal Oxide	J	AA	AA
R2115	VRS-CY1JF750JY	75 1/16W Metal Oxide	J	AA	AA
R2116	VRS-CY1JF220JY	22 1/16W Metal Oxide	J	AA	AA
R2117	VRS-CY1JF104JY	100k 1/16W Metal Oxide	J	AA	AA
R2118	VRS-CY1JF151JY	150 1/16W Metal Oxide	J	AA	AA
R2119	VRS-CY1JF274JY	270k 1/16W Metal Oxide	J	AA	AA
R2120	VRS-CY1JF471JY	470 1/16W Metal Oxide	J	AA	AA
R2121	VRS-CY1JF151JY	150 1/16W Metal Oxide	J	AA	AA
R2122	VRS-CY1JF750JY	75 1/16W Metal Oxide	J	AA	AA
R2123	VRS-CY1JF220JY	22 1/16W Metal Oxide	J	AA	AA
R2124	VRS-CY1JF750JY	75 1/16W Metal Oxide	J	AA	AA
R2125	VRS-CY1JF750JY	75 1/16W Metal Oxide	J	AA	AA
R2126	VRS-CY1JF750JY	75 1/16W Metal Oxide	J	AA	AA
R2127	VRS-CY1JF220JY	22 1/16W Metal Oxide	J	AA	AA
R2128	VRS-CY1JF220JY	22 1/16W Metal Oxide	J	AA	AA
R2129	VRS-CY1JF220JY	22 1/16W Metal Oxide	J	AA	AA
R2130	VRS-CY1JF220JY	22 1/16W Metal Oxide	J	AA	AA
R2131	VRS-CY1JF220JY	22 1/16W Metal Oxide	J	AA	AA
R2132	VRS-CY1JF101JY	100 1/16W Metal Oxide	J	AA	AA
R2133	VRS-CY1JF101JY	100 1/16W Metal Oxide	J	AA	AA
R2134	VRS-CY1JF101JY	100 1/16W Metal Oxide	J	AA	AA
R2135	VRS-CY1JF102JY	1k 1/16W Metal Oxide	J	AA	AA
R2136	VRS-CY1JF102JY	1k 1/16W Metal Oxide	J	AA	AA
R2137	VRS-CY1JF102JY	1k 1/16W Metal Oxide	J	AA	AA
R2138	VRS-CY1JF000JY	0 1/16W Metal Oxide	J	AA	AA
R2139	VRS-CY1JF000JY	0 1/16W Metal Oxide	J	AA	AA
R2143	VRS-CY1JF103JY	10k 1/16W Metal Oxide	J	AA	AA
	MISCELLANEOUS PARTS				
J2101	QJAKGA082WJZZ	Jack, 6Pin	J	--	--
P2101	QPLGNA330WJZZY	Plug, 10Pin (HD) (YU)	J	AD	AD
P2102	QPLGNA327WJZZY	Plug, 7Pin (SD) (UV)	J	AC	AC
P2103	QPLGNA333WJZZY	Plug, 13Pin (HC)	J	AD	AD
LUG2101	QLUGHA009WJZZY	Lug	J	AC	AC
LUG2102	QLUGHA009WJZZY	Lug	J	AC	AC
LUG2103	QLUGHA009WJZZY	Lug	J	AC	AC
LUG2104	QLUGHA009WJZZY	Lug	J	AC	AC
	PWB-D MAIN UNIT				

REF No.	PARTS	DESCRIPTION	*	SN CODE	EX CODE
	INTEGRATED CIRCUITS				
IC 0704	VHINJ78L08U-1Y	IC NJM78L08UA(Te1)	S	AA	AC
IC 1001	RH-IXB595WJZZQ	IC VCT49XY-F2 PQMQFP144-2 MICRONAS	S	AX	BL
IC 1002	RH-IXA826WJZZQ	IC M29W8000DB70N6	S	AE	AN
IC 1003	RH-IXA757WJN1Y	IC M24128-BWMNGT	S	AC	AH
IC 1004	RH-IXB237WJZZY	IC LM1117DXT-1.8	S	AB	AE
IC 1005	RH-IXB060WJZZY	IC IS62WV2568BLL ISSI	S	AG	AT
IC 1006	RH-IXB233WJZZQ	IC XC2C326VQG44C	S	AE	AN
IC 1006 (*)	CH-IXB233CJE1	WITH SOFT CPLD IC XC2C32 GA-6E	S	AF	AP
IC 1008	RH-IXB234WJZZY	IC SST25LF080A334CS2AET	S	AF	AQ
IC 1009	RH-IXB235WJZZY	IC NCP301LSN18T1G ONSEMI	S	AA	AD
IC 1010	VHITC7S14FU-1Y	IC TC7S14FU(Te85L)	S	AA	AC
IC 1011	VHIBD4746G+-1Y	IC BD4746G-TR	S	AA	AB
IC 1201	RH-IXB244WJZZY	IC SA612AD, 118 PHILIPS	S	AD	AM
IC 1301	VHITA2024+-1Y	IC TA2024	S	AL	AX
IC 1351	VHIBH3543F+-1Y	IC BH3543F-E2-A1 ROHM	S	AB	AE
IC 1401	VHIBU4052BF-1Y	IC BU4052BCF-E2	S	AA	AD
IC 1402	VHINJM4560M-1Y	IC NJM4560M-T1	S	AA	AC
IC 1403	VHIBU4053VI/-1Y	IC BU4053BCFV-E2-A1 ROHM	S	AA	AD
IC 1405	VHIBU4053VI/-1Y	IC BU4053BCFV-E2-A1 ROHM	S	AA	AD
IC 1801	RH-IXB063WJZZY	IC PI5V330WEX PERICOM	S	AB	AF
IC 1802	VHITC7S02U/-1Y	IC TC7S02FU(Te85L)	S	AA	AC
IC 1803	VHITC7S08U/-1Y	IC TC7S08FU(Te85L)	S	AA	AC
IC 1804	VHINJ78L08U-1Y	IC NJM78L08UA(Te1)	S	AA	AC
IC 2201	RH-IXB372WJZZQ	IC PW1306-20QL PIXELWORKS	S	AR	BC
IC 2202	VHIBR24L16F-1Y	IC BR24L16F-E2	S	AA	AD
IC 2203	RH-IXB063WJZZY	IC PI5V330WEX PERICOM	S	AB	AF
IC 2205	VHIBU4053VI/-1Y	IC BU4053BCFV-E2-A1 ROHM	S	AA	AD
IC 2206	RH-IXB266WJZZY	IC 74LCX32 FAIRCHILD	S	AA	AC
IC 2207	VHITLVD823+-1Q	IC THC63LVD823	S	AM	AX
IC 2210	RH-IXA764WJZZQ	IC M29W8000DT70N6	S	AE	AP
IC 2211	RH-IXB237WJZZY	IC LM1117DXT-1.8	S	AB	AE
IC 2801	VHIT24L21/-1Y	EPROM 24LC21T-1/SN	S	AB	AE
IC 6004	RH-IXB064WJZZQ	IC FRC9429A-XX-B1 MQFP144-4 MICRONAS	S	BC	BT
IC 6008	RH-IXB237WJZZY	IC LM1117DXT-1.8	S	AB	AE
	TRANSISTORS				
Q 0702	RH-TXA014WJZZY	TRT SI2312 VISHAY	S	AA	AC
Q 1001	VS2SA1530AR-1Y	TRT SA1530A-T12-1R MITSUBISHI	S	AA	AA
Q 1002	VS2SA1530AR-1Y	TRT SA1530A-T12-1R MITSUBISHI	S	AA	AA
Q 1003	VS2SC3928AR-1Y	TRT 2SC3928AR-T12-1R MITSUBISHI	S	AA	AA
Q 1004	VSDTC314TK/-1Y	TRT DTC314TKT146-A1 ROHM	S	AA	AB
Q 1005	VSDTC314TK/-1Y	TRT DTC314TKT146-A1 ROHM	S	AA	AB
Q 1008	VS2SC3928AR-1Y	TRT 2SC3928AR-T12-1R MITSUBISHI	S	AA	AA
Q 1009	VS2SC3928AR-1Y	TRT 2SC3928AR-T12-1R MITSUBISHI	S	AA	AA
Q 1010	VSDTC314TK/-1Y	TRT DTC314TKT146-A1 ROHM	S	AA	AB
Q 1011	VSDTA143EKA-1Y	TRT DTA143EKA-T146	S	AA	AA
Q 1012	VSDTA143EKA-1Y	TRT DTA143EKA-T146	S	AA	AA
Q 1013	VSDTA143EKA-1Y	TRT DTA143EKA-T146	S	AA	AA
Q 1014	RH-TXA023WJZZY	TRT FDN306P FAIRCHILD	S	AA	AC
Q 1016	VSDTC144EKA-1Y	TRT DTC144EKAT146	S	AA	AA
Q 1017	VSDTC144EKA-1Y	TRT DTC144EKAT146	S	AA	AA
Q 1201	RH-TXA019WJZZY	TRT BF570	S	AA	AB
Q 1202	VSDTC314TK/-1Y	TRT DTC314TKT146-A1 ROHM	S	AA	AB
Q 1203	VSDTC314TK/-1Y	TRT DTC314TKT146-A1 ROHM	S	AA	AB
Q 1204	RH-TXA019WJZZY	TRT BF570	S	AA	AB
Q 1301	VSDTC314TK/-1Y	TRT DTC314TKT146-A1 ROHM	S	AA	AB
Q 1302	VS2SC3928AR-1Y	TRT 2SC3928AR-T12-1R MITSUBISHI	S	AA	AA
Q 1401	VS2SA1530AR-1Y	TRT SA1530A-T12-1R MITSUBISHI	S	AA	AA
Q 1402	VS2SC3928AR-1Y	TRT 2SC3928AR-T12-1R MITSUBISHI	S	AA	AA
Q 1403	VSDTC314TK/-1Y	TRT DTC314TKT146-A1 ROHM	S	AA	AB
Q 1404	VSDTC314TK/-1Y	TRT DTC314TKT146-A1 ROHM	S	AA	AB
Q 1406	VSDTC314TK/-1Y	TRT DTC314TKT146-A1 ROHM	S	AA	AB
Q 1408	VSDTC314TK/-1Y	TRT DTC314TKT146-A1 ROHM	S	AA	AB
Q 1409	VSDTC114EKA-1Y	TRT DTC114EKAT146	S	AA	AA
Q 1410	VS2SA1530AR-1Y	TRT SA1530A-T12-1R MITSUBISHI	S	AA	AA
Q 1411	VS2SC3928AR-1Y	TRT 2SC3928AR-T12-1R MITSUBISHI	S	AA	AA
Q 1412	VSDTC314TK/-1Y	TRT DTC314TKT146-A1 ROHM	S	AA	AB
Q 1413	VSDTC114EKA-1Y	TRT DTC114EKAT146	S	AA	AA
Q 1418	VSDTC314TK/-1Y	TRT DTC314TKT146-A1 ROHM	S	AA	AB
Q 1801	VS2SC3928AR-1Y	TRT 2SC3928AR-T12-1R MITSUBISHI	S	AA	AA
	* IC With software recorded.				

REF No.	PARTS	DESCRIPTION	* SN CODE	EX CODE
Q 1802	RH-TXA021WJZZY	TRT BF824 PHILIPS	S AA	AB
Q 1803	RH-TXA021WJZZY	TRT BF824 PHILIPS	S AA	AB
Q 1804	RH-TXA021WJZZY	TRT BF824 PHILIPS	S AA	AB
Q 1809	VSDTC144EKA-1Y	TRT DTC114EKAT146	S AA	AA
Q 1810	VSDTC314TKI-1Y	TRT DTC314TKT146-A1 ROHM	S AA	AB
Q 1811	VSDTC144EKA-1Y	TRT DTC114EKAT146	S AA	AA
	DIODES			
D 1001	VHDHSU119//1Y	DIODE HSU119TRF	S AA	AB
D 1004	VHDHSU119//1Y	DIODE HSU119TRF	S AA	AB
D 1006	VHDHSU119//1Y	DIODE HSU119TRF	S AA	AB
D 1203	RH-EX0906CEZZY	ZENER DIODE UDZTE-17 30B	S AA	AA
D 1204	RH-DXA038WJZZY	DIODE BA792,118 PHILIPS	S AA	AB
D 1205	VHDHSU119//1Y	DIODE HSU119TRF	S AA	AB
D 1303	RH-EX1259CEZZY	ZENER DIODE HZU8.2B2TRF	S AA	AA
D 1304	RH-EX1259CEZZY	ZENER DIODE HZU8.2B2TRF	S AA	AA
D 1305	RH-EX1259CEZZY	ZENER DIODE HZU8.2B2TRF	S AA	AA
D 1306	RH-EX1259CEZZY	ZENER DIODE HZU8.2B2TRF	S AA	AA
D 1307	RH-EX1245CEZZY	ZENER DIODE HZU5.1B3TRF	S AA	AA
D 1309	RH-EX1393CEZZY	ZENER DIODE UDZS TE-17 5,1B	S AA	AA
D 1310	RH-EXA088WJZZY	ZENER DIODE UDZS TE-17 3,9B ROHM	S AA	AA
D 1401	RH-EX1262CEZZY	ZENER DIODE HZU9.1B2TRF	S AA	AA
D 1402	RH-EX1262CEZZY	ZENER DIODE HZU9.1B2TRF	S AA	AA
D 1403	RH-EX1262CEZZY	ZENER DIODE HZU9.1B2TRF	S AA	AA
D 1404	RH-EX1262CEZZY	ZENER DIODE HZU9.1B2TRF	S AA	AA
D 1405	RH-EX1262CEZZY	ZENER DIODE HZU9.1B2TRF	S AA	AA
D 1406	RH-EX1262CEZZY	ZENER DIODE HZU9.1B2TRF	S AA	AA
D 1407	RH-EX1271CEZZY	ZENER DIODE HZU12B2TRF HITACHI	S AA	AA
D 1408	VHDM157A//1Y	DIODE MA157(TX)	S AA	AA
D 1409	VHDM157A//1Y	DIODE MA157(TX)	S AA	AA
D 1410	VHDM157A//1Y	DIODE MA157(TX)	S AA	AA
D 1411	VHDM157A//1Y	DIODE MA157(TX)	S AA	AA
D 1412	RH-EX1250CEZZY	ZENER DIODE HZU6.2B2TRF	S AA	AA
D 1413	RH-EX1264CEZZY	ZENER DIODE HZU10B1TRF HITACHI	S AA	AA
D 1414	RH-EX1250CEZZY	ZENER DIODE HZU6.2B2TRF	S AA	AA
D 1415	VHDM157A//1Y	DIODE MA157(TX)	S AA	AA
D 1416	VHDM157A//1Y	DIODE MA157(TX)	S AA	AA
D 1419	VHDM157A//1Y	DIODE MA157(TX)	S AA	AA
D 1420	VHDM157A//1Y	DIODE MA157(TX)	S AA	AA
D 1421	RH-EX1271CEZZY	ZENER DIODE HZU12B2TRF HITACHI	S AA	AA
D 1422	RH-EX1271CEZZY	ZENER DIODE HZU12B2TRF HITACHI	S AA	AA
D 1423	RH-EX1250CEZZY	ZENER DIODE HZU6.2B2TRF	S AA	AA
D 1424	RH-EX1250CEZZY	ZENER DIODE HZU6.2B2TRF	S AA	AA
D 1425	RH-EX1250CEZZY	ZENER DIODE HZU6.2B2TRF	S AA	AA
D 1426	RH-EX1250CEZZY	ZENER DIODE HZU6.2B2TRF	S AA	AA
D 1427	RH-EX1250CEZZY	ZENER DIODE HZU6.2B2TRF	S AA	AA
D 1428	RH-EX1277CEZZY	ZENER DIODE HZU15B2TRF	S AA	AA
D 1429	RH-EX1277CEZZY	ZENER DIODE HZU15B2TRF	S AA	AA
D 1430	RH-EX1250CEZZY	ZENER DIODE HZU6.2B2TRF	S AA	AA
D 1431	RH-EX1250CEZZY	ZENER DIODE HZU6.2B2TRF	S AA	AA
D 1432	RH-EX1264CEZZY	ZENER DIODE HZU10B1TRF HITACHI	S AA	AA
D 1801	VHDHSU119//1Y	DIODE HSU119TRF	S AA	AB
D 1802	VHDHSU119//1Y	DIODE HSU119TRF	S AA	AB
D 1803	VHDHSU119//1Y	DIODE HSU119TRF	S AA	AB
D 1804	VHDHSU119//1Y	DIODE HSU119TRF	S AA	AB
D 1805	VHDHSU119//1Y	DIODE HSU119TRF	S AA	AB
D 1807	VHDHSU119//1Y	DIODE HSU119TRF	S AA	AB
D 2203	VHDM157A//1Y	DIODE MA157(TX)	S AA	AA
D 2204	VHDM157A//1Y	DIODE MA157(TX)	S AA	AA
D 2801	VHDM157A//1Y	DIODE MA157(TX)	S AA	AA
D 2802	RH-EX1247CEZZY	ZENER DIODE HZU5.6B2TRF HITACHI	S AA	AA
D 2803	RH-EX1247CEZZY	ZENER DIODE HZU5.6B2TRF HITACHI	S AA	AA
D 2804	VHDB425D//1Y	DIODE RB425D146	S AA	AA
D 2805	VHDM157A//1Y	DIODE MA157(TX)	S AA	AA
D 2806	VHDM157A//1Y	DIODE MA157(TX)	S AA	AA
D 6015	VHDHSU119//1Y	DIODE HSU119TRF	S AA	AB
D 6016	RH-EX1271CEZZY	ZENER DIODE HZU12B2TRF HITACHI	S AA	AA
	PACKAGED CIRCUITS			
X 1001	RCRSCA112WJZZY	CRYSTAL SMD-49 20.250MHZ	S AB	AE
X 1201	RCRSCA088WJZZY	CRYSTAL 43.1MHz 4730008417 ACAL	S AB	AE

REF No.	PARTS	DESCRIPTION	* SN CODE	EX CODE
X 2201	RCRSB0222GEZZ	CRYSTAL HC-49/U03,14.31818MHz	S AB	AF
X 6002	RCRSC0012CEZZY	CRYSTAL DSX840GA 20,25MHz	S AB	AE
	COILS			
L 1001	VPCGM100MR25NY	COIL LB2518T100M 10UH	S AA	AA
L 1002	VPCGM100MR25NY	COIL LB2518T100M 10UH	S AA	AA
L 1003	VPCGM100MR25NY	COIL LB2518T100M 10UH	S AA	AA
L 1004	VPCGM100MR25NY	COIL LB2518T100M 10UH	S AA	AA
L 1005	VPCGM100MR25NY	COIL LB2518T100M 10UH	S AA	AA
L 1201	VPCGM100MR25NY	COIL LB2518T100M 10UH	S AA	AA
L 1202	VPD9M270J3R2NY	PEAK COIL 27UH FSLM2520-270	S AA	AA
L 1203	VPCGM100MR25NY	COIL LB2518T100M 10UH	S AA	AA
L 1204	VPD9MR82JR46NY	PEAK COIL 0,82UH FSLM2520-R82	S AA	AA
L 1205	VPCGM100MR25NY	COIL LB2518T100M 10UH	S AA	AA
L 1206	VPD9MR82JR46NY	PEAK COIL 0,82UH FSLM2520-R82	S AA	AA
L 1301	RCILP0367CEZZ	COIL TSL0808S-100K2R6	S AA	AA
L 1302	RCILP0367CEZZ	COIL TSL0808S-100K2R6	S AA	AA
L 1303	RCILP0367CEZZ	COIL TSL0808S-100K2R6	S AA	AA
L 1304	RCILP0367CEZZ	COIL TSL0808S-100K2R6	S AA	AA
L 1401	VPD9M2R7J1R0NY	PEAK COIL 2,7UH FSLM2520-2R7	S AA	AA
L 1402	VPCGM100MR25NY	COIL LB2518T100M 10UH	S AA	AA
L 1404	VPCGM100MR25NY	COIL LB2518T100M 10UH	S AA	AA
L 1405	VPD9M2R7J1R0NY	PEAK COIL 2,7UH FSLM2520-2R7	S AA	AA
L 1407	VPD9M2R7J1R0NY	PEAK COIL 2,7UH FSLM2520-2R7	S AA	AA
L 1601	VPCGM100MR25NY	COIL LB2518T100M 10UH	S AA	AA
L 1602	VPCGM100MR25NY	COIL LB2518T100M 10UH	S AA	AA
L 1807	VPCGM101MR21NY	COIL LB2518T101M 100UH	S AA	AA
L 2201	VPD9M270J3R2NY	PEAK COIL 27UH FSLM2520-270	S AA	AA
L 2202	VPD9M270J3R2NY	PEAK COIL 27UH FSLM2520-270	S AA	AA
L 2203	VPD9M270J3R2NY	PEAK COIL 27UH FSLM2520-270	S AA	AA
L 2204	VPD9M270J3R2NY	PEAK COIL 27UH FSLM2520-270	S AA	AA
L 2205	VPCGM100MR25NY	COIL LB2518T100M 10UH	S AA	AA
L 2206	VPD9M270J3R2NY	PEAK COIL 27UH FSLM2520-270	S AA	AA
L 6009	VPCGM100MR25NY	COIL LB2518T100M 10UH	S AA	AA
L 6010	VPCGM100MR25NY	COIL LB2518T100M 10UH	S AA	AA
	FILTERS			
FL 3200	RCILFA071WJZZY	FILTER COIL DLP11SN900SL2L	S AA	AC
FL 3201	RCILFA071WJZZY	FILTER COIL DLP11SN900SL2L	S AA	AC
FL 3202	RCILFA071WJZZY	FILTER COIL DLP11SN900SL2L	S AA	AC
FL 3203	RCILFA071WJZZY	FILTER COIL DLP11SN900SL2L	S AA	AC
FL 3204	RCILFA071WJZZY	FILTER COIL DLP11SN900SL2L	S AA	AC
FL 3205	RCILFA071WJZZY	FILTER COIL DLP11SN900SL2L	S AA	AC
FL 3206	RCILFA071WJZZY	FILTER COIL DLP11SN900SL2L	S AA	AC
FL 3207	RCILFA071WJZZY	FILTER COIL DLP11SN900SL2L	S AA	AC
FL 3208	RCILFA071WJZZY	FILTER COIL DLP11SN900SL2L	S AA	AC
FL 3209	RCILFA071WJZZY	FILTER COIL DLP11SN900SL2L	S AA	AC
	CAPACITORS			
C 0705	VCEASN1HN225MY	ELEC C 2,2UF 20% 50V MKA50VC2R2MD55	S AA	AA
C 0706	VCKYCY1EF104ZY	CAPACITOR GRM39F 104Z 25 (1608)SMD	S AA	AA
C 1001	VCEAPF1CN107MY	ELEC C 100UF 20% 16V	S AA	AA
C 1002	VCKYCY1EF104ZY	CAPACITOR GRM39F 104Z 25 (1608)SMD	S AA	AA
C 1003	VCKYCY1EF104ZY	CAPACITOR GRM39F 104Z 25 (1608)SMD	S AA	AA
C 1004	VCKYCY1EF104ZY	CAPACITOR GRM39F 104Z 25 (1608)SMD	S AA	AA
C 1005	VCEAPF1CN107MY	ELEC C 100UF 20% 16V	S AA	AA
C 1006	VCKYCY1EF104ZY	CAPACITOR GRM39F 104Z 25 (1608)SMD	S AA	AA
C 1007	VCEAPF1CN107MY	ELEC C 100UF 20% 16V	S AA	AA
C 1008	VCKYCY1EF104ZY	CAPACITOR GRM39F 104Z 25 (1608)SMD	S AA	AA
C 1009	VCEAPF1CN107MY	ELEC C 100UF 20% 16V	S AA	AA
C 1010	VCKYCY1EF104ZY	CAPACITOR GRM39F 104Z 25 (1608)SMD	S AA	AA
C 1011	VCKYCY1EF104ZY	CAPACITOR GRM39F 104Z 25 (1608)SMD	S AA	AA
C 1012	VCKYCY1EF104ZY	CAPACITOR GRM39F 104Z 25 (1608)SMD	S AA	AA
C 1013	VCCCCY1HH180JY	CAPACITOR GRM39CK 180J 50 (1608)SMD	S AA	AA
C 1014	VCCCCY1HH150JY	CAPACITOR GRM39CK 150J 50 (1608)SMD	S AA	AA
C 1015	VCKYCY1EF104ZY	CAPACITOR GRM39F 104Z 25 (1608)SMD	S AA	AA
C 1016	VCEAPF1CN107MY	ELEC C 100UF 20% 16V	S AA	AA
C 1017	VCKYCY1EF104ZY	CAPACITOR GRM39F 104Z 25 (1608)SMD	S AA	AA
C 1018	VCEAPF1CN107MY	ELEC C 100UF 20% 16V	S AA	AA
C 1019	VCEASX0JN107MY	ELEC C 100UF 6,3V MVL6,3VC100MF60E1	S AA	AA
C 1020	VCEASH1CN337MY	ELEC C 330UF 20% 16V 16CV330AX-3	S AA	AC

REF No.	PARTS	DESCRIPTION	* SN CODE	EX CODE
C 1021	VCKYCY1CF224ZY	CAPACITOR GRM39F 224Z 16 (1608)SMD	S AA	AA
C 1022	VCKYCY1EF104ZY	CAPACITOR GRM39F 104Z 25 (1608)SMD	S AA	AA
C 1023	VCKYCY1EF104ZY	CAPACITOR GRM39F 104Z 25 (1608)SMD	S AA	AA
C 1024	VCKYCY1EF104ZY	CAPACITOR GRM39F 104Z 25 (1608)SMD	S AA	AA
C 1025	VCKYCY1EF104ZY	CAPACITOR GRM39F 104Z 25 (1608)SMD	S AA	AA
C 1031	VCKYCY1EF104ZY	CAPACITOR GRM39F 104Z 25 (1608)SMD	S AA	AA
C 1032	VCKYCY1EF104ZY	CAPACITOR GRM39F 104Z 25 (1608)SMD	S AA	AA
C 1033	VCKYCY1EF104ZY	CAPACITOR GRM39F 104Z 25 (1608)SMD	S AA	AA
C 1034	VCKYCY1HF223ZY	CAPACITOR GRM39F 223Z 50 (1608)SMD	S AA	AA
C 1061	VCKYCY1EF104ZY	CAPACITOR GRM39F 104Z 25 (1608)SMD	S AA	AA
C 1062	RC-KZA489WJZZY	CERAM C 22UF 6.3V GRM21BR60J226ME39L	S AA	AB
C 1063	VCCCY1HH101JY	CAPACITOR GRM39CK 101J 50 (1608)SMD	S AA	AA
C 1064	VCKYCY1EF104ZY	CAPACITOR GRM39F 104Z 25 (1608)SMD	S AA	AA
C 1065	RC-EZ127ACEZZ	ELEC C 1000UF 16V UR21C102MHR1CV	S AA	AC
C 1066	VCKYCY1CF224ZY	CAPACITOR GRM39F 224Z 16 (1608)SMD	S AA	AA
C 1077	RC-KZ0117TAZZY	CERAM C 4.7UF 6.3V GRM40-034B475K6.3PT	S AA	AA
C 1201	VCKYCY1EF104ZY	CAPACITOR GRM39F 104Z 25 (1608)SMD	S AA	AA
C 1202	VCEAPF1CN107MY	ELEC C 100UF 20% 16V	S AA	AA
C 1203	VCKYCY1EF104ZY	CAPACITOR GRM39F 104Z 25 (1608)SMD	S AA	AA
C 1204	VCKYCY1HF103ZY	CHIP CAP 0.01UF/50V	S AA	AA
C 1205	VCEAPF1CN107MY	ELEC C 100UF 20% 16V	S AA	AA
C 1206	VCKYCY1AB224KY	CAPACITOR GRM39B 224K 10 (1608)SMD	S AA	AA
C 1207	VCKYCY1HF103ZY	CHIP CAP 0.01UF/50V	S AA	AA
C 1208	VCEASN1HN335MY	ELEC C 3.3UF 20% 50V MKA50VC3R3MD55	S AA	AA
C 1209	VCEAPF1CN107MY	ELEC C 100UF 20% 16V	S AA	AA
C 1210	VCKYCY1EF104ZY	CAPACITOR GRM39F 104Z 25 (1608)SMD	S AA	AA
C 1211	VCKYCY1HF103ZY	CHIP CAP 0.01UF/50V	S AA	AA
C 1212	VCKYCY1HF103ZY	CHIP CAP 0.01UF/50V	S AA	AA
C 1213	VCKYCY1EF104ZY	CAPACITOR GRM39F 104Z 25 (1608)SMD	S AA	AA
C 1214	VCCCY1HH151JY	CAPACITOR GRM39CK 151J 50 (1608)SMD	S AA	AA
C 1215	VCCCY1HH270JY	CAPACITOR GRM39CK 270J 50 (1608)SMD	S AA	AA
C 1216	VCCCY1HH150JY	CAPACITOR GRM39CK 150J 50 (1608)SMD	S AA	AA
C 1217	VCKYCY1HF103ZY	CHIP CAP 0.01UF/50V	S AA	AA
C 1218	VCKYCY1EF104ZY	CAPACITOR GRM39F 104Z 25 (1608)SMD	S AA	AA
C 1219	VCKYCY1HF103ZY	CHIP CAP 0.01UF/50V	S AA	AA
C 1220	VCKYCY1EF104ZY	CAPACITOR GRM39F 104Z 25 (1608)SMD	S AA	AA
C 1301	VCKYCY1EF104ZY	CAPACITOR GRM39F 104Z 25 (1608)SMD	S AA	AA
C 1302	VCEAPF1CN107MY	ELEC C 100UF 20% 16V	S AA	AA
C 1303	VCKYCY1EF104ZY	CAPACITOR GRM39F 104Z 25 (1608)SMD	S AA	AA
C 1304	VCEASN1HN335MY	ELEC C 3.3UF 20% 50V MKA50VC3R3MD55	S AA	AA
C 1305	VCKYCY1HB682KY	CAPACITOR GRM39B 682K 50 (1608)SMD	S AA	AA
C 1306	VCKYCY1HB682KY	CAPACITOR GRM39B 682K 50 (1608)SMD	S AA	AA
C 1307	VCKYCY1HB102KY	CAPACITOR GRM39B 102K 50 (1608)SMD	S AA	AA
C 1308	VCKYCY1HB102KY	CAPACITOR GRM39B 102K 50 (1608)SMD	S AA	AA
C 1309	VCKYTV1HF104ZY	CERAM C 100NF 50V 2125SMD	S AA	AA
C 1310	VCEASY1EN227MY	ELEC C 220UF 20% 25V MLA25VC220MH10	S AA	AC
C 1311	VCKYTV1EF224ZY	CERAM C 220NF 25V 2125SMD	S AA	AA
C 1312	VCKYTV1EF224ZY	CERAM C 220NF 25V 2125SMD	S AA	AA
C 1313	VCKYCY1EF104ZY	CAPACITOR GRM39F 104Z 25 (1608)SMD	S AA	AA
C 1314	VCKYTV1EF224ZY	CERAM C 220NF 25V 2125SMD	S AA	AA
C 1315	VCKYCY1EF104ZY	CAPACITOR GRM39F 104Z 25 (1608)SMD	S AA	AA
C 1316	VCKYTV1EF105ZY	CERAM C 1UF 25V 3216SMD	S AA	AA
C 1317	VCKYTV1EF474ZY	CERAM C 470NF 25V 2125SMD	S AA	AA
C 1318	VCKYTV1EF224ZY	CERAM C 220NF 25V 2125SMD	S AA	AA
C 1319	RC-KZA030WJZZY	CERAM C 2.2UF 10V GRM21BB11A225KA01L	S AA	AA
C 1320	RC-KZA030WJZZY	CERAM C 2.2UF 10V GRM21BB11A225KA01L	S AA	AA
C 1321	VCKYCY1AF105ZY	CAPACITOR GRM39F 105Z 10 (1608)SMD	S AA	AA
C 1322	VCKYCY1EF104ZY	CAPACITOR GRM39F 104Z 25 (1608)SMD	S AA	AA
C 1325	RC-KZ0075TAZZY	CERAM C 2.2UF 16V GRM42-06B225K16PT	S AA	AA
C 1326	RC-KZ0075TAZZY	CERAM C 2.2UF 16V GRM42-06B225K16PT	S AA	AA
C 1327	VCKYCY1HB102KY	CAPACITOR GRM39B 102K 50 (1608)SMD	S AA	AA
C 1328	VCKYCY1HB102KY	CAPACITOR GRM39B 102K 50 (1608)SMD	S AA	AA
C 1329	VCKYTV1EB474KY	CERAM C 470NF 25V 2125SMD	S AA	AA
C 1330	VCKYTV1HF104ZY	CERAM C 100NF 50V 2125SMD	S AA	AA
C 1331	VCKYTV1EF105ZY	CERAM C 1UF 25V 3216SMD	S AA	AA
C 1332	VCKYTV1HF104ZY	CERAM C 100NF 50V 2125SMD	S AA	AA
C 1333	VCEASY1EN227MY	ELEC C 220UF 20% 25V MLA25VC220MH10	S AA	AC
C 1334	VCCCY1HH561JY	CAPACITOR GRM39CK 561J 50 (1608)SMD	S AA	AA
C 1335	VCCCY1HH561JY	CAPACITOR GRM39CK 561J 50 (1608)SMD	S AA	AA
C 1336	VCCCY1HH561JY	CAPACITOR GRM39CK 561J 50 (1608)SMD	S AA	AA

REF No.	PARTS	DESCRIPTION	* SN CODE	EX CODE
C 1337	VCCCY1HH561JY	CAPACITOR GRM39CK 561J 50 (1608)SMD	S AA	AA
C 1351	VCKYCY1AF105ZY	CAPACITOR GRM39F 105Z 10 (1608)SMD	S AA	AA
C 1352	VCKYCY1AF105ZY	CAPACITOR GRM39F 105Z 10 (1608)SMD	S AA	AA
C 1353	VCEAPF1CN476MY	ELEC C 47UF 20% 16V	S AA	AA
C 1354	VCEAPF1CN476MY	ELEC C 47UF 20% 16V	S AA	AA
C 1355	VCEASOJN476MY	ELEC C 47UF 6.3V MVL6.3VC47ME00E1	S AA	AA
C 1356	VCEASN1HN225MY	ELEC C 2.2UF 20% 50V MKA50VC2R2MD55	S AA	AA
C 1357	VCEASN1HN105MY	ELEC C 1UF 20% 50V MKA50VC1MD55	S AA	AA
C 1358	VCEASN1HN225MY	ELEC C 2.2UF 20% 50V MKA50VC2R2MD55	S AA	AA
C 1362	VCKYCY1HB102KY	CAPACITOR GRM39B 102K 50 (1608)SMD	S AA	AA
C 1363	VCKYCY1HB102KY	CAPACITOR GRM39B 102K 50 (1608)SMD	S AA	AA
C 1366	VCKYCY1HB681KY	CAPACITOR GRM39B 681K 50 (1608)SMD	S AA	AA
C 1367	VCKYCY1HB681KY	CAPACITOR GRM39B 681K 50 (1608)SMD	S AA	AA
C 1376	RC-KZA030WJZZY	CERAM C 2.2UF 10V GRM21BB11A225KA01L	S AA	AA
C 1377	RC-KZA030WJZZY	CERAM C 2.2UF 10V GRM21BB11A225KA01L	S AA	AA
C 1402	VCCCY1HH391JY	CAPACITOR GRM39CK 391J 50 (1608)SMD	S AA	AA
C 1403	VCCCY1HH391JY	CAPACITOR GRM39CK 391J 50 (1608)SMD	S AA	AA
C 1404	RC-KZ0075TAZZY	CERAM C 2.2UF 16V GRM42-06B225K16PT	S AA	AA
C 1405	RC-KZ0075TAZZY	CERAM C 2.2UF 16V GRM42-06B225K16PT	S AA	AA
C 1406	VCCCY1HN221JY	CAPACITOR GRM39CK 221J 50 (1608)SMD	S AA	AA
C 1407	VCCCY1HH221JY	CAPACITOR GRM39CK 221J 50 (1608)SMD	S AA	AA
C 1408	VCCCY1HH101JY	CAPACITOR GRM39CK 101J 50 (1608)SMD	S AA	AA
C 1409	VCCCY1HH101JY	CAPACITOR GRM39CK 101J 50 (1608)SMD	S AA	AA
C 1410	VCCCY1HH331JY	CAPACITOR GRM39CK 331J 50 (1608)SMD	S AA	AA
C 1411	VCCCY1HH331JY	CAPACITOR GRM39CK 331J 50 (1608)SMD	S AA	AA
C 1412	VCEAPF1CN226MY	ELEC C 22UF 20% 16V	S AA	AA
C 1413	VCEAPF1CN226MY	ELEC C 22UF 20% 16V	S AA	AA
C 1414	VCCCY1HH101JY	CAPACITOR GRM39CK 101J 50 (1608)SMD	S AA	AA
C 1415	VCCCY1HH101JY	CAPACITOR GRM39CK 101J 50 (1608)SMD	S AA	AA
C 1416	VCEAPF1CN106MY	ELEC C 10UF 20% 16V	S AA	AA
C 1417	VCKYCY1EF104ZY	CAPACITOR GRM39F 104Z 25 (1608)SMD	S AA	AA
C 1418	VCKYCY1EF104ZY	CAPACITOR GRM39F 104Z 25 (1608)SMD	S AA	AA
C 1419	VCKYTV1EB474KY	CERAM C 470NF 25V 2125SMD	S AA	AA
C 1420	VCKYTV1EB474KY	CERAM C 470NF 25V 2125SMD	S AA	AA
C 1421	VCEAPF1CN106MY	ELEC C 10UF 20% 16V	S AA	AA
C 1422	VCEAPF1CN106MY	ELEC C 10UF 20% 16V	S AA	AA
C 1423	VCEAPF1CN106MY	ELEC C 10UF 20% 16V	S AA	AA
C 1424	VCCCY1HH101JY	CAPACITOR GRM39CK 101J 50 (1608)SMD	S AA	AA
C 1425	VCCCY1HH101JY	CAPACITOR GRM39CK 101J 50 (1608)SMD	S AA	AA
C 1426	VCEAPF1CN107MY	ELEC C 100UF 20% 16V	S AA	AA
C 1427	VCEAPF1CN226MY	ELEC C 22UF 20% 16V	S AA	AA
C 1429	VCEAPF1CN107MY	ELEC C 100UF 20% 16V	S AA	AA
C 1430	VCEAPF1CN226MY	ELEC C 22UF 20% 16V	S AA	AA
C 1439	VCEAPF1CN226MY	ELEC C 22UF 20% 16V	S AA	AA
C 1440	VCEAPF1CN226MY	ELEC C 22UF 20% 16V	S AA	AA
C 1441	VCKYCY1CF334ZY	CAPACITOR GRM39F 334Z 16 (1608)SMD	S AA	AA
C 1442	VCKYCY1HB102KY	CAPACITOR GRM39B 102K 50 (1608)SMD	S AA	AA
C 1443	VCKYCY1HB102KY	CAPACITOR GRM39B 102K 50 (1608)SMD	S AA	AA
C 1444	VCKYCY1CF334ZY	CAPACITOR GRM39F 334Z 16 (1608)SMD	S AA	AA
C 1445	VCCCY1HH391JY	CAPACITOR GRM39CK 391J 50 (1608)SMD	S AA	AA
C 1446	VCCCY1HH391JY	CAPACITOR GRM39CK 391J 50 (1608)SMD	S AA	AA
C 1447	RC-KZ0075TAZZY	CERAM C 2.2UF 16V GRM42-06B225K16PT	S AA	AA
C 1448	VCCCY1HH101JY	CAPACITOR GRM39CK 101J 50 (1608)SMD	S AA	AA
C 1449	VCCCY1HH101JY	CAPACITOR GRM39CK 101J 50 (1608)SMD	S AA	AA
C 1450	RC-KZ0075TAZZY	CERAM C 2.2UF 16V GRM42-06B225K16PT	S AA	AA
C 1451	VCCCY1HH101JY	CAPACITOR GRM39CK 101J 50 (1608)SMD	S AA	AA
C 1452	VCCCY1HH101JY	CAPACITOR GRM39CK 101J 50 (1608)SMD	S AA	AA
C 1461	VCKYCY1HB102KY	CAPACITOR GRM39B 102K 50 (1608)SMD	S AA	AA
C 1462	VCKYCY1HB102KY	CAPACITOR GRM39B 102K 50 (1608)SMD	S AA	AA
C 1463	RC-KZ0075TAZZY	CERAM C 2.2UF 16V GRM42-06B225K16PT	S AA	AA
C 1464	RC-KZ0075TAZZY	CERAM C 2.2UF 16V GRM42-06B225K16PT	S AA	AA
C 1465	VCCCY1HH391JY	CAPACITOR GRM39CK 391J 50 (1608)SMD	S AA	AA
C 1466	VCCCY1HH391JY	CAPACITOR GRM39CK 391J 50 (1608)SMD	S AA	AA
C 1467	VRS-CY1JF000JY	RESISTOR 0 OHM	S AA	AA
C 1470	VRS-CY1JF000JY	RESISTOR 0 OHM	S AA	AA
C 1472	VRS-CY1JF000JY	RESISTOR 0 OHM	S AA	AA
C 1476	VCKYCY1EF104ZY	CAPACITOR GRM39F 104Z 25 (1608)SMD	S AA	AA
C 1483	VCKYCY1EF104ZY	CAPACITOR GRM39F 104Z 25 (1608)SMD	S AA	AA
C 1484	VCKYCY1EF104ZY	CAPACITOR GRM39F 104Z 25 (1608)SMD	S AA	AA
C 1485	VCKYCY1EF104ZY	CAPACITOR GRM39F 104Z 25 (1608)SMD	S AA	AA

REF No.	PARTS	DESCRIPTION	* SN CODE	EX CODE	REF No.	PARTS	DESCRIPTION	* SN CODE	EX CODE
C 1486	VCKYCY1EF104ZY	CAPACITOR GRM39F 104Z 25 (1608)SMD	S AA	AA	C 2227	RC-KZ0117TAZZY	CERAM C 4,7UF 6,3V GRM40-034B475K6,3PT	S AA	AA
C 1501	VCKYCY1CB683KY	CAPACITOR GRM39B 683K 16 (1608)SMD	S AA	AA	C 2228	RC-KZ0117TAZZY	CERAM C 4,7UF 6,3V GRM40-034B475K6,3PT	S AA	AA
C 1502	VCKYCY1CB473KY	S.CHIP CAP 0.047UF/16V T	S AA	AA	C 2229	VCKYCY1AB224KY	CAPACITOR GRM39B 224K 10 (1608)SMD	S AA	AA
C 1601	VCEAPF1CN107MY	ELEC C 100UF 20% 16V	S AA	AA	C 2230	VCKYCY1AB224KY	CAPACITOR GRM39B 224K 10 (1608)SMD	S AA	AA
C 1602	VCKYCY1EF104ZY	CAPACITOR GRM39F 104Z 25 (1608)SMD	S AA	AA	C 2231	VCKYCY1AB224KY	CAPACITOR GRM39B 224K 10 (1608)SMD	S AA	AA
C 1603	VCKYCY1EF104ZY	CAPACITOR GRM39F 104Z 25 (1608)SMD	S AA	AA	C 2232	VCKYCY1AB224KY	CAPACITOR GRM39B 224K 10 (1608)SMD	S AA	AA
C 1604	VCEAPF1CN107MY	ELEC C 100UF 20% 16V	S AA	AA	C 2233	VCKYCY1AB224KY	CAPACITOR GRM39B 224K 10 (1608)SMD	S AA	AA
C 1804	VCKYCY1HB102KY	CAPACITOR GRM39B 102K 50 (1608)SMD	S AA	AA	C 2234	VCKYCY1AB224KY	CAPACITOR GRM39B 224K 10 (1608)SMD	S AA	AA
C 1805	VCKYCY1HB102KY	CAPACITOR GRM39B 102K 50 (1608)SMD	S AA	AA	C 2235	VCCCCY1HH6R0DY	SC CHIP CAPACITOR 6 PF 50 V	S AA	AA
C 1806	VCKYCY1HB102KY	CAPACITOR GRM39B 102K 50 (1608)SMD	S AA	AA	C 2236	VCCCCY1HH6R0DY	SC CHIP CAPACITOR 6 PF 50 V	S AA	AA
C 1807	VCKYCY1EF104ZY	CAPACITOR GRM39F 104Z 25 (1608)SMD	S AA	AA	C 2237	VCCCCY1HH6R0DY	SC CHIP CAPACITOR 6 PF 50 V	S AA	AA
C 1808	VCEASN1EN475MY	ELEC C 4,7UF 20% 25V MKA25VC4R7MD55	S AA	AA	C 2238	VCKYCY1EF104ZY	CAPACITOR GRM39F 104Z 25 (1608)SMD	S AA	AA
C 1809	VCKYCY1EF104ZY	CAPACITOR GRM39F 104Z 25 (1608)SMD	S AA	AA	C 2239	VCCCCY1HH560JY	CAPACITOR GRM39CK 560J 50 (1608)SMD	S AA	AA
C 1810	VCEAPF1CN107MY	ELEC C 100UF 20% 16V	S AA	AA	C 2240	VCCCCY1HH560JY	CAPACITOR GRM39CK 560J 50 (1608)SMD	S AA	AA
C 1814	VCKYCY1EF104ZY	CAPACITOR GRM39F 104Z 25 (1608)SMD	S AA	AA	C 2241	VCEAPF1CN106MY	ELEC C 10UF 20% 16V	S AA	AA
C 1815	VCKYCY1HF103ZY	CHIP CAP 0.01UF/50V	S AA	AA	C 2242	VCKYCY1EF104ZY	CAPACITOR GRM39F 104Z 25 (1608)SMD	S AA	AA
C 1816	VCKYCY1EF104ZY	CAPACITOR GRM39F 104Z 25 (1608)SMD	S AA	AA	C 2243	VCKYCY1EF104ZY	CAPACITOR GRM39F 104Z 25 (1608)SMD	S AA	AA
C 1817	VCKYCY1EF104ZY	CAPACITOR GRM39F 104Z 25 (1608)SMD	S AA	AA	C 2248	VCKYCY1EF104ZY	CAPACITOR GRM39F 104Z 25 (1608)SMD	S AA	AA
C 1819	VCKYCY1EF104ZY	CAPACITOR GRM39F 104Z 25 (1608)SMD	S AA	AA	C 2251	VCEAPF1CN106MY	ELEC C 10UF 20% 16V	S AA	AA
C 1820	VCKYCY1EF104ZY	CAPACITOR GRM39F 104Z 25 (1608)SMD	S AA	AA	C 2252	VCEAPF1CN106MY	ELEC C 10UF 20% 16V	S AA	AA
C 1821	VCKYCY1EF104ZY	CAPACITOR GRM39F 104Z 25 (1608)SMD	S AA	AA	C 2253	VCKYCY1EF104ZY	CAPACITOR GRM39F 104Z 25 (1608)SMD	S AA	AA
C 1822	VCKYCY1EF104ZY	CAPACITOR GRM39F 104Z 25 (1608)SMD	S AA	AA	C 2255	VCKYCY1HB222KY	CAPACITOR GRM39B 222K 50 (1608)SMD	S AA	AA
C 1823	VCEAPF1CN106MY	ELEC C 10UF 20% 16V	S AA	AA	C 2256	VCKYCY1HB222KY	CAPACITOR GRM39B 222K 50 (1608)SMD	S AA	AA
C 1824	VRS-CY1JF000JY	RESISTOR 0 OHM	S AA	AA	C 2257	VCKYCY1HB222KY	CAPACITOR GRM39B 222K 50 (1608)SMD	S AA	AA
C 1826	VRS-CY1JF000JY	RESISTOR 0 OHM	S AA	AA	C 2258	VCEASH0JN477MY	ELEC C 470UF 20% 6,3V CV-AX-A2	S AA	AC
C 1828	VRS-CY1JF000JY	RESISTOR 0 OHM	S AA	AA	C 2259	VCKYCY1HB102KY	CAPACITOR GRM39B 102K 50 (1608)SMD	S AA	AA
C 1830	VRS-CY1JF000JY	RESISTOR 0 OHM	S AA	AA	C 2264	VCKYCY1HF103ZY	CHIP CAP 0.01UF/50V	S AA	AA
C 1831	VRS-CY1JF000JY	RESISTOR 0 OHM	S AA	AA	C 2265	VCKYCY1HF103ZY	CHIP CAP 0.01UF/50V	S AA	AA
C 1832	VRS-CY1JF000JY	RESISTOR 0 OHM	S AA	AA	C 2266	VCKYCY1EF104ZY	CAPACITOR GRM39F 104Z 25 (1608)SMD	S AA	AA
C 1833	VCKYCY1EF104ZY	CAPACITOR GRM39F 104Z 25 (1608)SMD	S AA	AA	C 2267	VCKYCY1EF104ZY	CAPACITOR GRM39F 104Z 25 (1608)SMD	S AA	AA
C 1834	VCEASH0JN108MY	ELEC C 1000UF 20% 6,3V	S AA	AC	C 2268	VCKYCY1EF104ZY	CAPACITOR GRM39F 104Z 25 (1608)SMD	S AA	AA
C 1835	VCKYCY1EF104ZY	CAPACITOR GRM39F 104Z 25 (1608)SMD	S AA	AA	C 2269	VCKYCY1EF104ZY	CAPACITOR GRM39F 104Z 25 (1608)SMD	S AA	AA
C 1838	VCEAPF1CN106MY	ELEC C 10UF 20% 16V	S AA	AA	C 2270	VCKYCY1EF104ZY	CAPACITOR GRM39F 104Z 25 (1608)SMD	S AA	AA
C 1839	VCKYCY1EF104ZY	CAPACITOR GRM39F 104Z 25 (1608)SMD	S AA	AA	C 2271	VCKYCY1HF103ZY	CHIP CAP 0.01UF/50V	S AA	AA
C 1840	VCEAPF1CN106MY	ELEC C 10UF 20% 16V	S AA	AA	C 2272	VCKYCY1HF103ZY	CHIP CAP 0.01UF/50V	S AA	AA
C 1842	VCEAPF1CN106MY	ELEC C 10UF 20% 16V	S AA	AA	C 2273	VCKYCY1HF103ZY	CHIP CAP 0.01UF/50V	S AA	AA
C 1858	VCKYCY1EF104ZY	CAPACITOR GRM39F 104Z 25 (1608)SMD	S AA	AA	C 2274	VCKYCY1HF103ZY	CHIP CAP 0.01UF/50V	S AA	AA
C 1859	VCKYCY1EF104ZY	CAPACITOR GRM39F 104Z 25 (1608)SMD	S AA	AA	C 2275	VCKYCY1EF104ZY	CAPACITOR GRM39F 104Z 25 (1608)SMD	S AA	AA
C 1860	VCKYCY1EF104ZY	CAPACITOR GRM39F 104Z 25 (1608)SMD	S AA	AA	C 2276	VCEASX1CN476MY	ELEC C 47UF 16V MVL16VC47MFD0E1	S AA	AA
C 1861	VCEASN1HN225MY	ELEC C 2,2UF 20% 50V MKA50VC2R2MD55	S AA	AA	C 2277	VCKYCY1EF104ZY	CAPACITOR GRM39F 104Z 25 (1608)SMD	S AA	AA
C 1862	VCKYCY1EF104ZY	CAPACITOR GRM39F 104Z 25 (1608)SMD	S AA	AA	C 2284	VCCCCY1HH150JY	CAPACITOR GRM39CK 150J 50 (1608)SMD	S AA	AA
C 1864	VRS-CY1JF000JY	RESISTOR 0 OHM	S AA	AA	C 2285	VCEASH0JN107MY	ELEC C 100UF 20% 6,3V	S AA	AB
C 1865	VRS-CY1JF000JY	RESISTOR 0 OHM	S AA	AA	C 2286	VCEASH0JN476MY	ELEC C 47UF 20% 6,3V	S AA	AB
C 1866	VCCCCY1HH471JY	CAPACITOR GRM39CK 471J 50 (1608)SMD	S AA	AA	C 2287	VCCCCY1HH101JY	CAPACITOR GRM39CK 101J 50 (1608)SMD	S AA	AA
C 2201	VCKYCY1AB224KY	CAPACITOR GRM39B 224K 10 (1608)SMD	S AA	AA	C 2288	VCCCCY1HH101JY	CAPACITOR GRM39CK 101J 50 (1608)SMD	S AA	AA
C 2202	VCKYCY1EF104ZY	CAPACITOR GRM39F 104Z 25 (1608)SMD	S AA	AA	C 2289	VCCCCY1HH101JY	CAPACITOR GRM39CK 101J 50 (1608)SMD	S AA	AA
C 2203	VCKYCY1EF104ZY	CAPACITOR GRM39F 104Z 25 (1608)SMD	S AA	AA	C 2290	VCCCCY1HH101JY	CAPACITOR GRM39CK 101J 50 (1608)SMD	S AA	AA
C 2204	VCCCCY1HH180JY	CAPACITOR GRM39CK 180J 50 (1608)SMD	S AA	AA	C 2801	VCKYCY1CF224ZY	CAPACITOR GRM39F 224Z 16 (1608)SMD	S AA	AA
C 2205	VCCCCY1HH180JY	CAPACITOR GRM39CK 180J 50 (1608)SMD	S AA	AA	C 2802	VCKYCY1EF104ZY	CAPACITOR GRM39F 104Z 25 (1608)SMD	S AA	AA
C 2206	VCKYCY1EF104ZY	CAPACITOR GRM39F 104Z 25 (1608)SMD	S AA	AA	C 6001	RC-KZA03WJZZY	CERAM C 10UF 6,3V GRM21BB10J106ME01L	S AA	AB
C 2207	VCKYCY1EF104ZY	CAPACITOR GRM39F 104Z 25 (1608)SMD	S AA	AA	C 6004	VCEAPF1CN106MY	ELEC C 10UF 20% 16V	S AA	AA
C 2208	VCKYCY1EF104ZY	CAPACITOR GRM39F 104Z 25 (1608)SMD	S AA	AA	C 6108	VCKYCY1EF104ZY	CAPACITOR GRM39F 104Z 25 (1608)SMD	S AA	AA
C 2209	VCKYCY1EF104ZY	CAPACITOR GRM39F 104Z 25 (1608)SMD	S AA	AA	C 6109	VCKYCY1EF104ZY	CAPACITOR GRM39F 104Z 25 (1608)SMD	S AA	AA
C 2210	VCKYCY1EF104ZY	CAPACITOR GRM39F 104Z 25 (1608)SMD	S AA	AA	C 6110	VCKYCY1EF104ZY	CAPACITOR GRM39F 104Z 25 (1608)SMD	S AA	AA
C 2211	VCKYCY1EF104ZY	CAPACITOR GRM39F 104Z 25 (1608)SMD	S AA	AA	C 6111	VCKYCY1EF104ZY	CAPACITOR GRM39F 104Z 25 (1608)SMD	S AA	AA
C 2212	VCKYCY1EF104ZY	CAPACITOR GRM39F 104Z 25 (1608)SMD	S AA	AA	C 6112	VCKYCY1EF104ZY	CAPACITOR GRM39F 104Z 25 (1608)SMD	S AA	AA
C 2213	VCKYCY1EF104ZY	CAPACITOR GRM39F 104Z 25 (1608)SMD	S AA	AA	C 6113	VCKYCY1EF104ZY	CAPACITOR GRM39F 104Z 25 (1608)SMD	S AA	AA
C 2214	VCKYCY1AB224KY	CAPACITOR GRM39B 224K 10 (1608)SMD	S AA	AA	C 6114	VCKYCY1EF104ZY	CAPACITOR GRM39F 104Z 25 (1608)SMD	S AA	AA
C 2215	VCKYCY1AB224KY	CAPACITOR GRM39B 224K 10 (1608)SMD	S AA	AA	C 6115	VCKYCY1EF104ZY	CAPACITOR GRM39F 104Z 25 (1608)SMD	S AA	AA
C 2216	VCKYCY1AB224KY	CAPACITOR GRM39B 224K 10 (1608)SMD	S AA	AA	C 6116	VCKYCY1EF104ZY	CAPACITOR GRM39F 104Z 25 (1608)SMD	S AA	AA
C 2217	RC-KZ0117TAZZY	CERAM C 4,7UF 6,3V GRM40-034B475K6,3PT	S AA	AA	C 6118	VCKYCY1EF104ZY	CAPACITOR GRM39F 104Z 25 (1608)SMD	S AA	AA
C 2218	RC-KZ0117TAZZY	CERAM C 4,7UF 6,3V GRM40-034B475K6,3PT	S AA	AA	C 6120	VCKYCY1EF104ZY	CAPACITOR GRM39F 104Z 25 (1608)SMD	S AA	AA
C 2219	VCKYCY1EF104ZY	CAPACITOR GRM39F 104Z 25 (1608)SMD	S AA	AA	C 6121	VCKYCY1EF104ZY	CAPACITOR GRM39F 104Z 25 (1608)SMD	S AA	AA
C 2220	RC-KZ0117TAZZY	CERAM C 4,7UF 6,3V GRM40-034B475K6,3PT	S AA	AA	C 6122	RC-KZA03WJZZY	CERAM C 10UF 6,3V GRM21BB10J106ME01L	S AA	AB
C 2221	VCKYCY1AB224KY	CAPACITOR GRM39B 224K 10 (1608)SMD	S AA	AA	C 6123	VCKYCY1EF104ZY	CAPACITOR GRM39F 104Z 25 (1608)SMD	S AA	AA
C 2222	VCKYCY1AB224KY	CAPACITOR GRM39B 224K 10 (1608)SMD	S AA	AA	C 6124	VCCCCY1HH220JY	CAPACITOR GRM39CK 220J 50 (1608)SMD	S AA	AA
C 2223	VCKYCY1HB392KY	CAPACITOR GRM39B 392K 50 (1608)SMD	S AA	AA	C 6125	VCCCCY1HH220JY	CAPACITOR GRM39CK 220J 50 (1608)SMD	S AA	AA
C 2224	VCKYCY1CB393KY	S.CHIP CAP 0.039UF/16V TAPED	S AA	AA	C 6126	VCKYCY1EF104ZY	CAPACITOR GRM39F 104Z 25 (1608)SMD	S AA	AA
C 2225	VCKYCY1AB224KY	CAPACITOR GRM39B 224K 10 (1608)SMD	S AA	AA	C 6127	VCKYCY1EF104ZY	CAPACITOR GRM39F 104Z 25 (1608)SMD	S AA	AA
C 2226	RC-KZ0117TAZZY	CERAM C 4,7UF 6,3V GRM40-034B475K6,3PT	S AA	AA	C 6128	VCKYCY1EF104ZY	CAPACITOR GRM39F 104Z 25 (1608)SMD	S AA	AA

REF No.	PARTS	DESCRIPTION	* SN CODE	EX CODE
C 6129	VCKYCY1EF104ZY	CAPACITOR GRM39F 104Z 25 (1608)SMD	S AA	AA
C 6130	VCKYCY1EF104ZY	CAPACITOR GRM39F 104Z 25 (1608)SMD	S AA	AA
C 6131	VCKYCY1EF104ZY	CAPACITOR GRM39F 104Z 25 (1608)SMD	S AA	AA
C 6132	VCKYCY1EF104ZY	CAPACITOR GRM39F 104Z 25 (1608)SMD	S AA	AA
C 6133	VCKYCY1EF104ZY	CAPACITOR GRM39F 104Z 25 (1608)SMD	S AA	AA
	RESISTORS			
R 0705	VRS-CY1JF473JY	RES 0603 47KOHM 5% 1/10W SMD	S AA	AA
R 1002	VRS-CY1JF152JY	S. CHIP RES. 1.5K-OHM	S AA	AA
R 1003	VRS-CY1JF152JY	S. CHIP RES. 1.5K-OHM	S AA	AA
R 1004	VRS-CY1JF332JY	RES 0603 3,3KOHM 5% 1/10W SMD	S AA	AA
R 1005	VRS-CY1JF332JY	RES 0603 3,3KOHM 5% 1/10W SMD	S AA	AA
R 1006	VRS-CY1JF101JY	RES 0603 100 OHM 5% 1/10W SMD	S AA	AA
R 1007	VRS-CY1JF101JY	RES 0603 100 OHM 5% 1/10W SMD	S AA	AA
R 1008	VRS-CY1JF103JY	RES 0603 10KOHM 5% 1/10W SMD	S AA	AA
R 1009	VRS-CY1JF332JY	RES 0603 3,3KOHM 5% 1/10W SMD	S AA	AA
R 1010	VRS-CY1JF102JY	RES 0603 1KOHM 5% 1/10W SMD	S AA	AA
R 1011	VRS-CY1JF105JY	RES 0603 1MOHM 5% 1/10W SMD	S AA	AA
R 1012	VRS-CY1JF222JY	RES 0603 2,2KOHM 5% 1/10W SMD	S AA	AA
R 1013	VRS-CY1JF152JY	S. CHIP RES. 1.5K-OHM	S AA	AA
R 1014	VRS-CY1JF223JY	RES 0603 22KOHM 5% 1/10W SMD	S AA	AA
R 1015	VRS-CY1JF473JY	RES 0603 47KOHM 5% 1/10W SMD	S AA	AA
R 1016	VRS-CY1JF101JY	RES 0603 100 OHM 5% 1/10W SMD	S AA	AA
R 1017	VRS-CY1JF103JY	RES 0603 10KOHM 5% 1/10W SMD	S AA	AA
R 1018	VRS-CA1JF220JY	RES 22 OHM 5% 1/16W SMD	S AA	AA
R 1020	VRS-CY1JF102JY	RES 0603 1KOHM 5% 1/10W SMD	S AA	AA
R 1026	VRS-CY1JF682JY	RES 0603 6,8KOHM 5% 1/10W SMD	S AA	AA
R 1027	VRS-CY1JF273JY	S. CHIP RES. 27-OHM TAPED	S AA	AA
R 1028	VRS-CY1JF682JY	RES 0603 6,8KOHM 5% 1/10W SMD	S AA	AA
R 1029	VRS-CY1JF101JY	RES 0603 100 OHM 5% 1/10W SMD	S AA	AA
R 1030	VRS-CY1JF682JY	RES 0603 6,8KOHM 5% 1/10W SMD	S AA	AA
R 1032	VRS-CY1JF102JY	RES 0603 1KOHM 5% 1/10W SMD	S AA	AA
R 1033	VRS-CY1JF102JY	RES 0603 1KOHM 5% 1/10W SMD	S AA	AA
R 1034	VRS-CY1JF101JY	RES 0603 100 OHM 5% 1/10W SMD	S AA	AA
R 1035	VRS-CY1JF681JY	RES 0603 680 OHM 5% 1/10W SMD	S AA	AA
R 1036	VRS-CY1JF332JY	RES 0603 3,3KOHM 5% 1/10W SMD	S AA	AA
R 1037	VRS-TQ2BD101JY	RES OX 100 OHM 5% 1/8W SMD	S AA	AA
R 1039	VRS-CY1JF102JY	RES 0603 1KOHM 5% 1/10W SMD	S AA	AA
R 1040	VRS-CY1JF392JY	RES 0603 3,9KOHM 5% 1/10W SMD	S AA	AA
R 1041	VRS-CY1JF103JY	RES 0603 10KOHM 5% 1/10W SMD	S AA	AA
R 1042	VRS-CY1JF473JY	RES 0603 47KOHM 5% 1/10W SMD	S AA	AA
R 1043	VRS-CY1JF101JY	RES 0603 100 OHM 5% 1/10W SMD	S AA	AA
R 1201	VRS-CY1JF682JY	RES 0603 6,8KOHM 5% 1/10W SMD	S AA	AA
R 1202	VRS-CY1JF512JY	RES 0603 5,1KOHM 5% 1/10W SMD	S AA	AA
R 1210	VRS-CY1JF102JY	RES 0603 1KOHM 5% 1/10W SMD	S AA	AA
R 1211	VRS-CY1JF821JY	RES 0603 820 OHM 5% 1/10W SMD	S AA	AA
R 1212	VRS-CY1JF681JY	RES 0603 680 OHM 5% 1/10W SMD	S AA	AA
R 1213	VRS-CY1JF222JY	RES 0603 2,2KOHM 5% 1/10W SMD	S AA	AA
R 1214	VRS-CY1JF331JY	RES 0603 330 OHM 5% 1/10W SMD	S AA	AA
R 1215	VRS-TQ2BD220JY	OX RES 22 OHM 5% 1/8W SMD	S AA	AA
R 1216	VRS-CY1JF391JY	RES 0603 390 OHM 5% 1/10W SMD	S AA	AA
R 1217	VRS-CY1JF332JY	RES 0603 3,3KOHM 5% 1/10W SMD	S AA	AA
R 1218	VRS-CY1JF122JY	RES 0603 1,2KOHM 5% 1/10W SMD	S AA	AA
R 1219	VRS-CY1JF680JY	RES 0603 68 OHM 5% 1/10W SMD	S AA	AA
R 1301	VRS-TQ2BD220JY	OX RES 22 OHM 5% 1/8W SMD	S AA	AA
R 1302	VRS-CY1JF102JY	RES 0603 1KOHM 5% 1/10W SMD	S AA	AA
R 1303	VRS-CY1JF102JY	RES 0603 1KOHM 5% 1/10W SMD	S AA	AA
R 1305	VRS-CY1JF223JY	RES 0603 22KOHM 5% 1/10W SMD	S AA	AA
R 1306	VRS-CY1JF223JY	RES 0603 22KOHM 5% 1/10W SMD	S AA	AA
R 1307	VRS-TW2ED100JY	RES MCR25 10 OHM 5% 1/4W SMD	S AA	AA
R 1308	VRS-CY1JF473JY	RES 0603 47KOHM 5% 1/10W SMD	S AA	AA
R 1309	VRS-TW2ED100JY	RES MCR25 10 OHM 5% 1/4W SMD	S AA	AA
R 1310	VRS-CY1JF473JY	RES 0603 47KOHM 5% 1/10W SMD	S AA	AA
R 1312	VRS-CY1JF822FY	RES 0603 8,2KOHM 1% 1/10W SMD	S AA	AA
R 1313	VRS-CY1JF104JY	RES 0603 100KOHM 5% 1/10W SMD	S AA	AA
R 1314	VRS-CY1JF471JY	RES 0603 470 OHM 5% 1/10W SMD	S AA	AA
R 1315	VRS-CY1JF471JY	RES 0603 470 OHM 5% 1/10W SMD	S AA	AA
R 1316	VRS-CY1JF105JY	RES 0603 1MOHM 5% 1/10W SMD	S AA	AA
R 1317	VRS-CY1JF105JY	RES 0603 1MOHM 5% 1/10W SMD	S AA	AA
R 1318	VRS-CY1JF100JY	RES 0603 10 OHM 5% 1/10W SMD	S AA	AA
R 1351	VRS-CY1JF332JY	RES 0603 3,3KOHM 5% 1/10W SMD	S AA	AA

REF No.	PARTS	DESCRIPTION	* SN CODE	EX CODE
R 1352	VRS-CY1JF332JY	RES 0603 3,3KOHM 5% 1/10W SMD	S AA	AA
R 1354	VRS-CY1JF221JY	RES 0603 220 OHM 5% 1/10W SMD	S AA	AA
R 1355	VRS-CY1JF221JY	RES 0603 220 OHM 5% 1/10W SMD	S AA	AA
R 1356	VRS-CY1JF102JY	RES 0603 1KOHM 5% 1/10W SMD	S AA	AA
R 1357	VRS-CY1JF104JY	RES 0603 100KOHM 5% 1/10W SMD	S AA	AA
R 1358	VRS-CY1JF472JY	RES 0603 4,7KOHM 5% 1/10W SMD	S AA	AA
R 1362	VRS-CY1JF000JY	RESISTOR 0 OHM	S AA	AA
R 1363	VRS-CY1JF000JY	RESISTOR 0 OHM	S AA	AA
R 1364	VRS-CY1JF222JY	RES 0603 2,2KOHM 5% 1/10W SMD	S AA	AA
R 1365	VRS-CY1JF105JY	RES 0603 1MOHM 5% 1/10W SMD	S AA	AA
R 1402	VRS-CY1JF103JY	RES 0603 10KOHM 5% 1/10W SMD	S AA	AA
R 1403	VRS-TQ2BD750JY	OX RES 75 OHM 5% 1/8W SMD	S AA	AA
R 1404	VRS-TQ2BD750JY	OX RES 75 OHM 5% 1/8W SMD	S AA	AA
R 1405	VRS-TQ2BD750JY	OX RES 75 OHM 5% 1/8W SMD	S AA	AA
R 1406	VRS-TQ2BD750JY	OX RES 75 OHM 5% 1/8W SMD	S AA	AA
R 1407	VRS-TQ2BD750JY	OX RES 75 OHM 5% 1/8W SMD	S AA	AA
R 1408	VRS-CY1JF562JY	RES 0603 5,6KOHM 5% 1/10W SMD	S AA	AA
R 1409	VRS-CY1JF223JY	RES 0603 22KOHM 5% 1/10W SMD	S AA	AA
R 1410	VRS-CY1JF101JY	RES 0603 100 OHM 5% 1/10W SMD	S AA	AA
R 1411	VRS-CY1JF101JY	RES 0603 100 OHM 5% 1/10W SMD	S AA	AA
R 1412	VRS-CY1JF104JY	RES 0603 100KOHM 5% 1/10W SMD	S AA	AA
R 1413	VRS-CY1JF104JY	RES 0603 100KOHM 5% 1/10W SMD	S AA	AA
R 1414	VRS-CY1JF271JY	S.CHIP RESIS. 270OHM TAPED	S AA	AA
R 1415	VRS-CY1JF271JY	S.CHIP RESIS. 270OHM TAPED	S AA	AA
R 1416	VRS-CY1JF104JY	RES 0603 100KOHM 5% 1/10W SMD	S AA	AA
R 1417	VRS-CY1JF104JY	RES 0603 100KOHM 5% 1/10W SMD	S AA	AA
R 1418	VRS-CY1JF183JY	RES 0603 18KOHM 5% 1/10W SMD	S AA	AA
R 1419	VRS-CY1JF223JY	RES 0603 22KOHM 5% 1/10W SMD	S AA	AA
R 1420	VRS-CY1JF105JY	RES 0603 1MOHM 5% 1/10W SMD	S AA	AA
R 1421	VRS-CY1JF105JY	RES 0603 1MOHM 5% 1/10W SMD	S AA	AA
R 1422	VRS-CY1JF563JY	RES 0603 56KOHM 5% 1/10W SMD	S AA	AA
R 1423	VRS-CY1JF563JY	RES 0603 56KOHM 5% 1/10W SMD	S AA	AA
R 1424	VRS-CY1JF563JY	RES 0603 56KOHM 5% 1/10W SMD	S AA	AA
R 1425	VRS-CY1JF563JY	RES 0603 56KOHM 5% 1/10W SMD	S AA	AA
R 1426	VRS-CY1JF471JY	RES 0603 470 OHM 5% 1/10W SMD	S AA	AA
R 1427	VRS-CY1JF471JY	RES 0603 470 OHM 5% 1/10W SMD	S AA	AA
R 1428	VRS-CY1JF101JY	RES 0603 100 OHM 5% 1/10W SMD	S AA	AA
R 1429	VRS-CY1JF101JY	RES 0603 100 OHM 5% 1/10W SMD	S AA	AA
R 1430	VRS-CY1JF471JY	RES 0603 470 OHM 5% 1/10W SMD	S AA	AA
R 1431	VRS-CY1JF183JY	RES 0603 18KOHM 5% 1/10W SMD	S AA	AA
R 1432	VRS-CY1JF151JY	RES 0603 150 OHM 5% 1/10W SMD	S AA	AA
R 1433	VRS-CY1JF151JY	RES 0603 150 OHM 5% 1/10W SMD	S AA	AA
R 1434	VRS-CY1JF103JY	RES 0603 10KOHM 5% 1/10W SMD	S AA	AA
R 1436	VRS-CY1JF101JY	RES 0603 100 OHM 5% 1/10W SMD	S AA	AA
R 1437	VRS-CY1JF101JY	RES 0603 100 OHM 5% 1/10W SMD	S AA	AA
R 1438	VRS-CY1JF101JY	RES 0603 100 OHM 5% 1/10W SMD	S AA	AA
R 1439	VRS-TQ2BD750JY	OX RES 75 OHM 5% 1/8W SMD	S AA	AA
R 1440	VRS-TQ2BD750JY	OX RES 75 OHM 5% 1/8W SMD	S AA	AA
R 1441	VRS-TQ2BD750JY	OX RES 75 OHM 5% 1/8W SMD	S AA	AA
R 1442	VRS-CY1JF471JY	RES 0603 470 OHM 5% 1/10W SMD	S AA	AA
R 1443	VRS-CY1JF183JY	RES 0603 18KOHM 5% 1/10W SMD	S AA	AA
R 1444	VRS-CY1JF471JY	RES 0603 470 OHM 5% 1/10W SMD	S AA	AA
R 1445	VRS-CY1JF471JY	RES 0603 470 OHM 5% 1/10W SMD	S AA	AA
R 1446	VRS-CY1JF151JY	RES 0603 150 OHM 5% 1/10W SMD	S AA	AA
R 1447	VRS-CY1JF151JY	RES 0603 150 OHM 5% 1/10W SMD	S AA	AA
R 1448	VRS-CY1JF103JY	RES 0603 10KOHM 5% 1/10W SMD	S AA	AA
R 1451	VRS-CY1JF103JY	RES 0603 10KOHM 5% 1/10W SMD	S AA	AA
R 1452	VRS-CJ1JF104JY	RES MNR12 100KOHM 5% 1/16W SMD	S AA	AA
R 1453	VRS-CJ1JF104JY	RES MNR12 100KOHM 5% 1/16W SMD	S AA	AA
R 1454	VRS-TQ2BD750JY	OX RES 75 OHM 5% 1/8W SMD	S AA	AA
R 1456	VRS-TQ2BD750JY	OX RES 75 OHM 5% 1/8W SMD	S AA	AA
R 1457	VRS-TQ2BD750JY	OX RES 75 OHM 5% 1/8W SMD	S AA	AA
R 1458	VRS-CY1JF562JY	RES 0603 5,6KOHM 5% 1/10W SMD	S AA	AA
R 1459	VRS-CY1JF101JY	RES 0603 100 OHM 5% 1/10W SMD	S AA	AA
R 1460	VRS-CY1JF104JY	RES 0603 100KOHM 5% 1/10W SMD	S AA	AA
R 1461	VRS-CY1JF104JY	RES 0603 100KOHM 5% 1/10W SMD	S AA	AA
R 1462	VRS-CY1JF271JY	S.CHIP RESIS. 270OHM TAPED	S AA	AA
R 1463	VRS-CY1JF104JY	RES 0603 100KOHM 5% 1/10W SMD	S AA	AA
R 1464	VRS-CY1JF104JY	RES 0603 100KOHM 5% 1/10W SMD	S AA	AA
R 1465	VRS-CY1JF271JY	S.CHIP RESIS. 270OHM TAPED	S AA	AA

REF No.	PARTS	DESCRIPTION	* SN CODE	EX CODE
R 1466	VRS-CY1JF472JY	RES 0603 4.7KOHM 5% 1/10W SMD	S AA	AA
R 1467	VRS-CY1JF103JY	RES 0603 10KOHM 5% 1/10W SMD	S AA	AA
R 1468	VRS-TQ2BD750JY	OX RES 75 OHM 5% 1/8W SMD	S AA	AA
R 1469	VRS-TQ2BD750JY	OX RES 75 OHM 5% 1/8W SMD	S AA	AA
R 1479	VRS-CJ1JF104JY	RES MNR12 100OHM 5% 1/16W SMD	S AA	AA
R 1483	VRS-CY1JF101JY	RES 0603 100 OHM 5% 1/10W SMD	S AA	AA
R 1497	VRS-CY1JF472JY	RES 0603 4.7KOHM 5% 1/10W SMD	S AA	AA
R 1498	VRS-CY1JF223JY	RES 0603 22KOHM 5% 1/10W SMD	S AA	AA
R 1501	VRS-CY1JF682JY	RES 0603 6.8KOHM 5% 1/10W SMD	S AA	AA
R 1502	VRS-CY1JF682JY	RES 0603 6.8KOHM 5% 1/10W SMD	S AA	AA
R 1601	VRS-CY1JF102JY	RES 0603 1KOHM 5% 1/10W SMD	S AA	AA
R 1701	VRS-TQ2BD151JY	OX RES 150 OHM 5% 1/8W SMD	S AA	AA
R 1702	VRS-TQ2BD151JY	OX RES 150 OHM 5% 1/8W SMD	S AA	AA
R 1801	VRS-CY1JF821JY	RES 0603 820 OHM 5% 1/10W SMD	S AA	AA
R 1802	VRS-CY1JF220JY	RES 0603 22 OHM 5% 1/10W SMD	S AA	AA
R 1803	VRS-CY1JF330JY	RES 0603 33 OHM 5% 1/10W SMD	S AA	AA
R 1804	VRS-CY1JF330JY	RES 0603 33 OHM 5% 1/10W SMD	S AA	AA
R 1805	VRS-CY1JF330JY	RES 0603 33 OHM 5% 1/10W SMD	S AA	AA
R 1806	VRS-CY1JF151JY	RES 0603 150 OHM 5% 1/10W SMD	S AA	AA
R 1807	VRS-CY1JF151JY	RES 0603 150 OHM 5% 1/10W SMD	S AA	AA
R 1808	VRS-CY1JF151JY	RES 0603 150 OHM 5% 1/10W SMD	S AA	AA
R 1809	VRS-CY1JF102JY	RES 0603 1KOHM 5% 1/10W SMD	S AA	AA
R 1810	VRS-CY1JF122JY	RES 0603 1.2KOHM 5% 1/10W SMD	S AA	AA
R 1811	VRS-CY1JF271JY	S.CHIP RESIS. 270OHM TAPED	S AA	AA
R 1812	VRS-CY1JF222JY	RES 0603 2.2KOHM 5% 1/10W SMD	S AA	AA
R 1813	VRS-CY1JF223JY	RES 0603 2.2KOHM 5% 1/10W SMD	S AA	AA
R 1814	VRS-CY1JF101JY	RES 0603 100 OHM 5% 1/10W SMD	S AA	AA
R 1815	VRS-CY1JF331JY	RES 0603 330 OHM 5% 1/10W SMD	S AA	AA
R 1816	VRS-CY1JF331JY	RES 0603 330 OHM 5% 1/10W SMD	S AA	AA
R 1817	VRS-CY1JF331JY	RES 0603 330 OHM 5% 1/10W SMD	S AA	AA
R 1821	VRS-TQ2BD101JY	RES OX 100 OHM 5% 1/8W SMD	S AA	AA
R 1822	VRS-CY1JF102JY	RES 0603 1KOHM 5% 1/10W SMD	S AA	AA
R 1823	VRS-CB1JF220JY	RES 22 OHM 5% 1/16W SMD	S AA	AA
R 1824	VRS-CB1JF220JY	RES 22 OHM 5% 1/16W SMD	S AA	AA
R 1825	VRS-CY1JF222JY	RES 0603 2.2KOHM 5% 1/10W SMD	S AA	AA
R 1826	VRS-CY1JF334JY	RES 0603 330KOHM 5% 1/10W SMD	S AA	AA
R 1827	VRS-CY1JF102JY	RES 0603 1KOHM 5% 1/10W SMD	S AA	AA
R 1828	VRS-CY1JF221JY	RES 0603 220 OHM 5% 1/10W SMD	S AA	AA
R 1829	VRS-CY1JF221JY	RES 0603 220 OHM 5% 1/10W SMD	S AA	AA
R 1830	VRS-TQ2BD750JY	OX RES 75 OHM 5% 1/8W SMD	S AA	AA
R 1831	VRS-TQ2BD750JY	OX RES 75 OHM 5% 1/8W SMD	S AA	AA
R 1832	VRS-TQ2BD750JY	OX RES 75 OHM 5% 1/8W SMD	S AA	AA
R 1837	VRS-CY1JF220JY	RES 0603 22 OHM 5% 1/10W SMD	S AA	AA
R 1838	VRS-TQ2BD750JY	OX RES 75 OHM 5% 1/8W SMD	S AA	AA
R 1839	VRS-TQ2BD750JY	OX RES 75 OHM 5% 1/8W SMD	S AA	AA
R 1840	VRS-CY1JF102JY	RES 0603 1KOHM 5% 1/10W SMD	S AA	AA
R 1850	VRS-TQ2BD750JY	OX RES 75 OHM 5% 1/8W SMD	S AA	AA
R 1851	VRS-TQ2BD750JY	OX RES 75 OHM 5% 1/8W SMD	S AA	AA
R 1852	VRS-TQ2BD750JY	OX RES 75 OHM 5% 1/8W SMD	S AA	AA
R 1853	VRS-CY1JF332JY	RES 0603 3.3KOHM 5% 1/10W SMD	S AA	AA
R 1854	VRS-CY1JF332JY	RES 0603 3.3KOHM 5% 1/10W SMD	S AA	AA
R 1855	VRS-CY1JF000JY	RESISTOR 0 OHM	S AA	AA
R 1858	VRS-CY1JF300JY	RES 0603 30 OHM 5% 1/10W SMD	S AA	AB
R 1859	VRS-CY1JF000JY	RESISTOR 0 OHM	S AA	AA
R 1860	VRS-CY1JF000JY	RESISTOR 0 OHM	S AA	AA
R 1861	VRS-CY1JF471JY	RES 0603 470 OHM 5% 1/10W SMD	S AA	AA
R 1865	VRS-CY1JF000JY	RESISTOR 0 OHM	S AA	AA
R 1866	VRS-TW2ED270JY	RES MCR25 27 OHM 5% 1/4W SMD	S AA	AA
R 1867	VRS-TW2ED270JY	RES MCR25 27 OHM 5% 1/4W SMD	S AA	AA
R 2201	VRS-CY1JF332JY	RES 0603 3.3KOHM 5% 1/10W SMD	S AA	AA
R 2202	VRS-CY1JF332JY	RES 0603 3.3KOHM 5% 1/10W SMD	S AA	AA
R 2203	VRS-CY1JF155JY	RES 0603 1.5MOHM 5% 1/10W SMD	S AA	AA
R 2204	VRS-CY1JF332JY	RES 0603 3.3KOHM 5% 1/10W SMD	S AA	AA
R 2210	VRS-CY1JF750JY	S CHIP RESISTOR 75 OHM	S AA	AA
R 2212	VRS-CY1JF750JY	S CHIP RESISTOR 75 OHM	S AA	AA
R 2217	VRS-CB1JF101JY	RES 100 OHM 5% 1/16W SMD	S AA	AA
R 2218	VRS-CJ1JF101JY	RES MNR12 100 OHM 5% 1/16W SMD	S AA	AA
R 2219	VRS-CJ1JF101JY	RES MNR12 100 OHM 5% 1/16W SMD	S AA	AA
R 2220	VRS-CJ1JF101JY	RES MNR12 100 OHM 5% 1/16W SMD	S AA	AA
R 2221	VRS-CH1JF101JY	RES MNR14 100 OHM 5% 1/16W SMD	S AA	AA

REF No.	PARTS	DESCRIPTION	* SN CODE	EX CODE
R 2222	VRS-CJ1JF101JY	RES MNR12 100 OHM 5% 1/16W SMD	S AA	AA
R 2223	VRS-CH1JF101JY	RES MNR14 100 OHM 5% 1/16W SMD	S AA	AA
R 2224	VRS-CH1JF101JY	RES MNR14 100 OHM 5% 1/16W SMD	S AA	AA
R 2225	VRS-CJ1JF101JY	RES MNR12 100 OHM 5% 1/16W SMD	S AA	AA
R 2226	VRS-CH1JF101JY	RES MNR14 100 OHM 5% 1/16W SMD	S AA	AA
R 2227	VRS-CH1JF680JY	RES MNR14 68 OHM 5% 1/16W SMD	S AA	AA
R 2228	VRS-CJ1JF101JY	RES MNR12 100 OHM 5% 1/16W SMD	S AA	AA
R 2229	VRS-CH1JF101JY	RES MNR14 100 OHM 5% 1/16W SMD	S AA	AA
R 2230	VRS-CH1JF101JY	RES MNR14 100 OHM 5% 1/16W SMD	S AA	AA
R 2231	VRS-CH1JF101JY	RES MNR14 100 OHM 5% 1/16W SMD	S AA	AA
R 2232	VRS-CH1JF101JY	RES MNR14 100 OHM 5% 1/16W SMD	S AA	AA
R 2233	VRS-CH1JF101JY	RES MNR14 100 OHM 5% 1/16W SMD	S AA	AA
R 2242	VRS-CY1JF101JY	RES 0603 100 OHM 5% 1/10W SMD	S AA	AA
R 2243	VRS-CY1JF104JY	RES 0603 100KOHM 5% 1/10W SMD	S AA	AA
R 2253	VRS-CY1JF332JY	RES 0603 3.3KOHM 5% 1/10W SMD	S AA	AA
R 2254	VRS-CY1JF332JY	RES 0603 3.3KOHM 5% 1/10W SMD	S AA	AA
R 2255	VRS-TQ2BD750JY	OX RES 75 OHM 5% 1/8W SMD	S AA	AA
R 2256	VRS-TQ2BD750JY	OX RES 75 OHM 5% 1/8W SMD	S AA	AA
R 2257	VRS-TQ2BD750JY	OX RES 75 OHM 5% 1/8W SMD	S AA	AA
R 2258	VRS-CY1JF473JY	RES 0603 47KOHM 5% 1/10W SMD	S AA	AA
R 2259	VRS-CY1JF473JY	RES 0603 47KOHM 5% 1/10W SMD	S AA	AA
R 2260	VRS-CY1JF473JY	RES 0603 47KOHM 5% 1/10W SMD	S AA	AA
R 2261	VRS-CY1JF473JY	RES 0603 47KOHM 5% 1/10W SMD	S AA	AA
R 2264	VRS-CY1JF101JY	RES 0603 100 OHM 5% 1/10W SMD	S AA	AA
R 2265	VRS-CY1JF101JY	RES 0603 100 OHM 5% 1/10W SMD	S AA	AA
R 2266	VRS-CY1JF101JY	RES 0603 100 OHM 5% 1/10W SMD	S AA	AA
R 2272	VRS-CY1JF101JY	RES 0603 100 OHM 5% 1/10W SMD	S AA	AA
R 2276	VRS-CY1JF000JY	RESISTOR 0 OHM	S AA	AA
R 2801	VRS-CY1JF332JY	RES 0603 3.3KOHM 5% 1/10W SMD	S AA	AA
R 2802	VRS-CY1JF332JY	RES 0603 3.3KOHM 5% 1/10W SMD	S AA	AA
R 2803	VRS-CY1JF221JY	RES 0603 220 OHM 5% 1/10W SMD	S AA	AA
R 2804	VRS-CY1JF221JY	RES 0603 220 OHM 5% 1/10W SMD	S AA	AA
R 2805	VRS-CY1JF102FY	CHIP RESISTOR 1% 1K	S AA	AA
R 2806	VRS-CY1JF102FY	CHIP RESISTOR 1% 1K	S AA	AA
R 2807	VRS-CY1JF750JY	S CHIP RESISTOR 75 OHM	S AA	AA
R 2808	VRS-CY1JF750JY	S CHIP RESISTOR 75 OHM	S AA	AA
R 6001	VRN-VV3DB3R3J	MET FILM R 3.3 OHM 5% 2W	S AA	AA
MISCELLANEOUS PARTS				
	LHLDWA048WJKZ	WIRE HOLDER	S AA	AA
	LX-B23370CEF7	SCREW	S AA	AA
	PMLT-A179WJZZ	MAIN SPACER	S AC	AG
	PMLT-A193WJZZ	TUNER ANG S4 SPACER	S AA	AC
	PRDARA173WJFW	HEAT SINK	S AA	AC
	PSLDMAS38WJFW	QS-B SHIELD CASE	S AA	AD
	PSLDMA568WJFW	SHIELD CASE	S AC	AG
	QEARPA149WJFW	TUNER EARTH ANG	S AA	AC
F 1001	QFS-LA011WJZZY	FUSE FHC16 252AB-TP	S AA	AB
F 2203	VRS-CY1JF470JY	RES 0603 47 OHM 5% 1/10W SMD	S AA	AA
F 2204	VRS-CY1JF470JY	RES 0603 47 OHM 5% 1/10W SMD	S AA	AA
F 2206	VRS-CY1JF470JY	RES 0603 47 OHM 5% 1/10W SMD	S AA	AA
F 2207	RBLN-A029WJZZY	BALUNE BLM18BB600SN1D	S AA	AA
F 2208	RBLN-A029WJZZY	BALUNE BLM18BB600SN1D	S AA	AA
F 2209	RBLN-A029WJZZY	BALUNE BLM18BB600SN1D	S AA	AA
FB 1001	RBLN-0065CEZZY	FERRITE BLM41AF800SN1D	S AA	AA
FB 1301	RBLN-0083GEZZY	BALUNE BLM18AB221SN1D	S AA	AA
FB 1302	RBLN-0083GEZZY	BALUNE BLM18AB221SN1D	S AA	AA
FB 1320	VRS-CY1JF000JY	RESISTOR 0 OHM	S AA	AA
FB 2206	RBLN-A005WJZZY	FERRITE BLM18BB470SN1D	S AA	AA
FB 2207	RBLN-A005WJZZY	FERRITE BLM18BB470SN1D	S AA	AA
FB 2210	RBLN-0251TAZZY	FERRITE BLM41PG471SN1L MURATA	S AA	AB
FB 2211	RBLN-0251TAZZY	FERRITE BLM41PG471SN1L MURATA	S AA	AB
FB 2212	RBLN-0061TAZZY	FERRITE BLM18AG121SN1D	S AA	AA
FB 2213	RBLN-0061TAZZY	FERRITE BLM18AG121SN1D	S AA	AA
FB 2214	RBLN-0061TAZZY	FERRITE BLM18AG121SN1D	S AA	AA
J 0401	QJAKGA069WJZZ	PIN JACK LPR6520-E430FM	S AB	AE
J 0402	QJAKJA011WJZZ	STACKED JACK ST-4235-3/5N KYCON	S AD	AL
J 0403	QSODA030WJZZ	SOCKET MDC-294-298 POWER DYNA	S AC	AG
JF 0001	VRS-CY1JF000JY	RESISTOR 0 OHM	S AA	AA
JF 0002	VRS-CY1JF000JY	RESISTOR 0 OHM	S AA	AA

REF No.	PARTS	DESCRIPTION	* SN CODE	EX CODE
JF 0010	VRS-CY1JF000JY	RESISTOR 0 OHM	S AA	AA
JF 0011	VRS-CY1JF000JY	RESISTOR 0 OHM	S AA	AA
JF 0013	VRS-CY1JF000JY	RESISTOR 0 OHM	S AA	AA
JF 0014	VRS-CY1JF000JY	RESISTOR 0 OHM	S AA	AA
JF 0017	VRS-CY1JF000JY	RESISTOR 0 OHM	S AA	AA
JF 0027	VRS-CY1JF000JY	RESISTOR 0 OHM	S AA	AA
JF 1001	VRS-CY1JF000JY	RESISTOR 0 OHM	S AA	AA
JF 1002	VRS-CY1JF000JY	RESISTOR 0 OHM	S AA	AA
JF 1003	VRS-CY1JF000JY	RESISTOR 0 OHM	S AA	AA
JF 1004	VRS-CY1JF000JY	RESISTOR 0 OHM	S AA	AA
JF 1005	VRS-CY1JF000JY	RESISTOR 0 OHM	S AA	AA
JF 1006	VRS-CY1JF000JY	RESISTOR 0 OHM	S AA	AA
JF 1007	VRS-CY1JF000JY	RESISTOR 0 OHM	S AA	AA
JF 1008	VRS-CY1JF000JY	RESISTOR 0 OHM	S AA	AA
JF 1009	VRS-CY1JF000JY	RESISTOR 0 OHM	S AA	AA
JF 1010	VRS-CY1JF000JY	RESISTOR 0 OHM	S AA	AA
JF 1013	VRS-CY1JF000JY	RESISTOR 0 OHM	S AA	AA
JF 1024	VRS-CY1JF000JY	RESISTOR 0 OHM	S AA	AA
JF 1203	VRS-TQ2BD000JY	OX RES 0 OHM 5% 1/8W SMD	S AA	AA
JF 1301	VRS-CY1JF000JY	RESISTOR 0 OHM	S AA	AA
JF 1302	VRS-CY1JF000JY	RESISTOR 0 OHM	S AA	AA
JF 1303	VRS-CY1JF000JY	RESISTOR 0 OHM	S AA	AA
JF 1401	VRS-CY1JF000JY	RESISTOR 0 OHM	S AA	AA
JF 1406	VRS-CY1JF000JY	RESISTOR 0 OHM	S AA	AA
JF 1407	VRS-CY1JF000JY	RESISTOR 0 OHM	S AA	AA
JF 1408	VRS-CY1JF000JY	RESISTOR 0 OHM	S AA	AA
JF 1409	VRS-CY1JF000JY	RESISTOR 0 OHM	S AA	AA
JF 1416	VRS-CY1JF000JY	RESISTOR 0 OHM	S AA	AA
JF 1417	VRS-CY1JF000JY	RESISTOR 0 OHM	S AA	AA
JF 1418	VRS-CY1JF000JY	RESISTOR 0 OHM	S AA	AA
JF 1419	VRS-CY1JF000JY	RESISTOR 0 OHM	S AA	AA
JF 1420	VRS-CY1JF000JY	RESISTOR 0 OHM	S AA	AA
JF 1804	VRS-CY1JF000JY	RESISTOR 0 OHM	S AA	AA
JF 1805	VRS-CY1JF000JY	RESISTOR 0 OHM	S AA	AA
JF 1806	VRS-CY1JF000JY	RESISTOR 0 OHM	S AA	AA
JF 2230	VRS-CY1JF000JY	RESISTOR 0 OHM	S AA	AA
JF 2231	VRS-CY1JF000JY	RESISTOR 0 OHM	S AA	AA
JF 2232	VRS-CY1JF000JY	RESISTOR 0 OHM	S AA	AA
JF 2233	VRS-CY1JF000JY	RESISTOR 0 OHM	S AA	AA
JF 2234	VRS-CY1JF000JY	RESISTOR 0 OHM	S AA	AA
JF 2235	VRS-CY1JF000JY	RESISTOR 0 OHM	S AA	AA
JF 2247	VRS-CY1JF000JY	RESISTOR 0 OHM	S AA	AA
JF 2253	VRS-CY1JF000JY	RESISTOR 0 OHM	S AA	AA
JF 2254	VRS-CY1JF000JY	RESISTOR 0 OHM	S AA	AA
JF 2284	VRS-TQ2BD000JY	OX RES 0 OHM 5% 1/8W SMD	S AA	AA
JF 6101	VRS-CY1JF000JY	RESISTOR 0 OHM	S AA	AA
LUG1701	QLUGHA006WJZZY	METALLIC LUG SD01138-21	S AA	AA
LUG1702	QLUGHA006WJZZY	METALLIC LUG SD01138-21	S AA	AA
LUG1703	QLUGHA006WJZZY	METALLIC LUG SD01138-21	S AA	AA
LUG1704	QLUGHA006WJZZY	METALLIC LUG SD01138-21	S AA	AA
LUG1705	QLUGZA002WJZZY	SHIELD CLIP SD00919-31	S AA	AB
LUG1706	QLUGZA002WJZZY	SHIELD CLIP SD00919-31	S AA	AB
LUG1707	QLUGZA002WJZZY	SHIELD CLIP SD00919-31	S AA	AB
LUG1708	QLUGHA006WJZZY	METALLIC LUG SD01138-21	S AA	AA
LUG1709	QLUGHA006WJZZY	METALLIC LUG SD01138-21	S AA	AA
LUG1710	QLUGZA002WJZZY	SHIELD CLIP SD00919-31	S AA	AB
LUG1711	QLUGZA002WJZZY	SHIELD CLIP SD00919-31	S AA	AB
LUG1712	QLUGZA002WJZZY	SHIELD CLIP SD00919-31	S AA	AB
LUG1713	QLUGZA002WJZZY	SHIELD CLIP SD00919-31	S AA	AB
LUG1714	QLUGZA002WJZZY	SHIELD CLIP SD00919-31	S AA	AB
LUG1715	QLUGHA006WJZZY	METALLIC LUG SD01138-21	S AA	AA
P 1001	QPLGN0778GEZZ	PLUG 7-PIN (NLA)	S AA	AA
P 1003	QCNCM0217FCZZ	CONNECTOR B13B-EH-A	S AA	AB
P 1004	QPLGN0720REZZ	CONNECTOR B07B-ZR JST	S AA	AB
P 1006	QPLGN0678GEZZ	PLUG 6 VIAS (JST)	S AA	AA
P 1301	QPLGN0441CEZZ	CONNECTOR B4B-EH	S AA	AA
P 1401	QPLGN0741CEZZ	CONNECTOR B7B-EH	S AA	AA
P 2201	QPLGN0541CEZZ	PLUG B5B-EH	S AA	AA
P 2205	QPLGN1041CEZZ	CONNECTOR S10B-EH	S AA	AB
P 2206	QPLGNA047WJZZ	CONNECTOR B08B-PASK-1	S AA	AB

REF No.	PARTS	DESCRIPTION	* SN CODE	EX CODE
P 2207	QPLGNA343WJZZY	CONNECTOR BMO9B-GHS-TBT(LF)(SN)	S AA	AC
SC 1451	QSOCZA056WJZZ	SOCKET CSS5021-2430F	S AA	AE
SC 1452	QSOCZA056WJZZ	SOCKET CSS5021-2430F	S AA	AE
SC 2201	QSOCNA540WJZPY	SOCKET N0491	S AB	AE
SC 2801	QPLGNA353WJZZ	CONNECTOR KEY-15S-2A3A JST	S AD	AK
SF 1201	RFILCA025WJZZ	SAW FILTER X6874D EPCOS	S AC	AH
TU 1201	RTUNQA016WJZZ	TUNER UR1316/AIH-3	S AM	AY
PWB-E OPERATION (KEY) UNIT				
DIODES				
D 4050	RH-EX1271CEZZY	ZENER DIODE HZU12B2TRF HITACHI	S AA	AA
D 4051	RH-EX1271CEZZY	ZENER DIODE HZU12B2TRF HITACHI	S AA	AA
RESISTORS				
R 4050	VRS-CY1JF471JY	RES 0603 470 OHM 5% 1/10W SMD	S AA	AA
R 4051	VRS-CY1JF471JY	RES 0603 470 OHM 5% 1/10W SMD	S AA	AA
R 4053	VRS-CY1JF681JY	RES 0603 680 OHM 5% 1/10W SMD	S AA	AA
MISCELLANEOUS PARTS				
JF 4001	VRS-CY1JF000JY	RESISTOR 0 OHM	S AA	AA
P 4050	QPLGN0480GEZZ	PLUG 4-PIN S04B-PH-K-S	S AA	AA
S 4057	QSW-P0560CEZZ	SWITCH SPPJ222200	S AB	AF
SW 4051	QSW-K0095CEZZ	SWITCH SKHNUA010	S AA	AC
SW 4052	QSW-K0095CEZZ	SWITCH SKHNUA010	S AA	AC
SW 4053	QSW-K0095CEZZ	SWITCH SKHNUA010	S AA	AC
SW 4054	QSW-K0095CEZZ	SWITCH SKHNUA010	S AA	AC
SW 4055	QSW-K0095CEZZ	SWITCH SKHNUA010	S AA	AC
PWB-F R/C - LED UNIT				
INTEGRATED CIRCUITS				
IC 4001	RH-IXB304WJZZY	IC 74HC4094D,653 PHILIPS	S AA	AD
IC 4002	VHITPS850+-1Y	IC TPS850	S AC	AF
IC 4003	VHILM393A/-1Y	IC LM393APSR	S AA	AD
TRANSISTORS				
Q 4001	VSDTA143EKA-1Y	TRT DTA143EKA-T146	S AA	AA
Q 4002	VSDTA143EKA-1Y	TRT DTA143EKA-T146	S AA	AA
Q 4003	VSDTA143EKA-1Y	TRT DTA143EKA-T146	S AA	AA
Q 4004	VSDTA143EKA-1Y	TRT DTA143EKA-T146	S AA	AA
DIODES				
D 4001	RH-PX0421CEZZY	LED DIODE CL-165HR/YG-D-A1 CITIZEN	S AA	AB
D 4002	RH-PX0419CEZZY	LED DIODE SML-010LTT86-A1	S AA	AB
D 4003	RH-PX0198TAZZY	LED DIODE PG1111C-430-TR-A	S AA	AB
D 4005	RH-EX1271CEZZY	ZENER DIODE HZU12B2TRF HITACHI	S AA	AA
CAPACITORS				
C 4001	RC-KZ0117TAZZY	CERAM C 4,7UF 6.3V GRM40-034B475K6.3PT	S AA	AA
C 4002	VCKYCY1HF104ZY	CAPACITOR GRM39F 104Z 50 (1608)SMD	S AA	AA
C 4003	VCEAFP1CW106MY	ELEC C 10UF 20% 16V	S AA	AA
C 4004	VCKYCY1HF104ZY	CAPACITOR GRM39F 104Z 50 (1608)SMD	S AA	AA
C 4005	VCKYCY1AB224KY	CAPACITOR GRM39B 224K 10 (1608)SMD	S AA	AA
RESISTORS				
R 4001	VRS-CY1JF391JY	RES 0603 390 OHM 5% 1/10W SMD	S AA	AA
R 4002	VRS-CY1JF121JY	SURFACE MOUNT CHIP RESISTOR 120 OHM	S AA	AA
R 4003	VRS-CY1JF391JY	RES 0603 390 OHM 5% 1/10W SMD	S AA	AA
R 4006	VRS-CY1JF101JY	RES 0603 100 OHM 5% 1/10W SMD	S AA	AA
R 4007	VRS-CY1JF121JY	SURFACE MOUNT CHIP RESISTOR 120 OHM	S AA	AA
R 4008	VRS-CY1JF102JY	RES 0603 1KOHM 5% 1/10W SMD	S AA	AA
R 4009	VRS-CY1JF223JY	RES 0603 22KOHM 5% 1/10W SMD	S AA	AA
R 4010	VRS-CY1JF472JY	RES 0603 4.7KOHM 5% 1/10W SMD	S AA	AA
R 4011	VRS-CY1JF561JY	RES 0603 560 OHM 5% 1/10W SMD	S AA	AA
R 4012	VRS-CY1JF473JY	RES 0603 47KOHM 5% 1/10W SMD	S AA	AA
R 4014	VRS-CY1JF272JY	S. CHIP RES. 2.7K-OHM TAPED	S AA	AA
R 4015	VRS-CY1JF123JY	RES 0603 12KOHM 5% 1/10W SMD	S AA	AA
R 4016	VRS-CY1JF102JY	RES 0603 1KOHM 5% 1/10W SMD	S AA	AA
R 4017	VRS-CY1JF473JY	RES 0603 47KOHM 5% 1/10W SMD	S AA	AA
R 4018	VRS-CY1JF102JY	RES 0603 1KOHM 5% 1/10W SMD	S AA	AA
MISCELLANEOUS PARTS				

REF No.	PARTS	DESCRIPTION	*	SN CODE	EX CODE
P 4001	QPLGN0780GEZZ	PLUG S7B-PH-KS	S	AA	AA
RMC4001	RRMCUA034WJQZ	R/C RECEIVER GP1UW261RK0F	S	AB	AE
PWB-G POWER SUPPLY UNIT					
INTEGRATED CIRCUITS					
IC701	VHIMC33262D-1	IC, MC33262D	J	--	--
IC702	050-00005-R00	IC, KIA431A(1%)	J	--	--
IC703	VHITNY266P/-1	IC, TNY266P	J	--	--
IC704	VHINJM2125F-1	IC, NJM2125F	J	--	--
IC705	VHIOZ961ISN-1	IC, OZ961ISN	J	--	--
IC706	050-00005-R00	IC, KIA431A(1%)	J	--	--
IC708	VHIMP1583P/-1	IC, MP1583 (DIP)	J	--	--
IC709	VHIMP1580P/-1	IC, MP1580 (DIP)	J	--	--
IC712	050-00005-R00	IC, KIA431A(1%)	J	--	--
IC713	050-3055N-R00	IC, PQ12DZ5JU00H	J	--	--
IC715	VHIMP1583P/-1	IC, MP1583 (DIP)	J	--	--
TRANSISTORS					
Q701	VSFQPF12N60C1	FQPF12N60C	J	--	--
Q702	VSFQPF12N60C1	FQPF12N60C	J	--	--
Q703	VS2SA1213/-1	2SA1213	J	--	--
Q704	VS2SA1213/-1	2SA1213	J	--	--
Q705	VS2SC2873/Y-1	2SC2873	J	--	--
Q706	VSDTA124EK/-1	DTA124EKA	J	--	--
Q707	VSDTA124EK/-1	DTA124EKA	J	--	--
Q708	VSDTA124EK/-1	DTA124EKA	J	--	--
Q709	VSDTD114EK/-1	DTD114EKA	J	--	--
Q710	VS2SK3520-01M	2SK3520-01MR	J	--	--
Q711	VS2SK3520-01M	2SK3520-01MR	J	--	--
Q712	VS2SD1781KQ-1	2SD1781	J	--	--
Q713	VSDTA143EK/-1	DTA143EKA	J	--	--
Q714	VS2SC2411KR-1	2SC2411KR	J	--	--
Q715	VS2SB1198K/-1	2SB1198	J	--	--
Q716	VS2SC2412K/-1	2SC2412K	J	--	--
Q717	080-10253-R00	FQPF9N50C	J	--	--
	(VS2SK3520-01)	(2SK3520-01MR)	J	--	--
Q718	VS2SC2873/Y-1	2SC2873	J	--	--
Q719	080-10253-R00	FQPF9N50C	J	--	--
	(VS2SK3520-01)	(2SK3520-01MR)	J	--	--
Q720	VS2SC2873/Y-1	2SC2873	J	--	--
Q721	080-10253-R00	FQPF9N50C	J	--	--
	(VS2SK3520-01)	(2SK3520-01MR)	J	--	--
Q722	VS2SC2873/Y-1	2SC2873	J	--	--
Q723	080-10253-R00	FQPF9N50C	J	--	--
	(VS2SK3520-01)	(2SK3520-01MR)	J	--	--
Q724	VS2SC2873/Y-1	2SC2873	J	--	--
Q725	VS2SC2412K/-1	2SC2412K	J	--	--
Q726	VS3LN01C-//1	3LN01C	J	--	--
Q727	VS3LN01C-//1	3LN01C	J	--	--
Q728	VS2SA1037AK-1	2SA1037	J	--	--
Q729	VS2SA1213/-1	2SA1213	J	--	--
Q730	VS2SC2873/Y-1	2SC2873	J	--	--
Q731	VS2SA1213/-1	2SA1213	J	--	--
Q732	VS2SC2873/Y-1	2SC2873	J	--	--
Q733	VS2SD1781KQ-1	2SD1781	J	--	--
Q734	VS2SK3236//1	2SK3236	J	--	--
Q735	VS2SA1036KQRC	2SA1036	J	--	--
Q736	VS2SC2411KR-1	2SC2411KR	J	--	--
Q738	VSDTC124EK/-1	DTC124EKA	J	--	--
Q740	VS2SD1782K/-1	2SD1782	J	--	--
Q741	VSDTC124EK/-1	DTC124EKA	J	--	--
Q742	VSDTC124EK/-1	DTC124EKA	J	--	--
Q743	VS2SC2411KR-1	2SC2411KR	J	--	--
Q744	VSDTC124EK/-1	DTC124EKA	J	--	--
Q748	VSDTA114EK/-1	DTA114EKA	J	--	--
Q749	VS2SC2411KR-1	2SC2411KR	J	--	--
Q750	VSDTC124EK/-1	DTC124EKA	J	--	--
Q751	VS2SK3236//1	2SK3236	J	--	--
Q755	VSDTA114EK/-1	DTA114EKA	J	--	--
Q756	VSDTC124EK/-1	DTC124EKA	J	--	--

REF No.	PARTS	DESCRIPTION	*	SN CODE	EX CODE
Q758	VSDTC114EK/-1	DTC114EKA	J	--	--
Q759	VSDTC114EK/-1	DTC114EKA	J	--	--
Q760	080-80310-R00	2SJ317	J	--	--
	080-80323-R00	(2SJ244)	J	--	--
Q761	VSDTC124EK/-1	DTC124EKA	J	--	--
Q762	VSDTC124EK/-1	DTC124EKA	J	--	--
DIODES					
△ D701	VHDD3SB60//1	GBJ4J(D3SB60)	J	--	--
D704	VHDDAN202K/-1	BAV70(DAN202K)	J	--	--
D705	020-16102-R00	YG972S6RSC	J	--	--
	(VHDFPF10U60)	(FFPF10U60STU) 600V 10A	J	--	--
D706	VHDDAN202K/-1	BAV70(DAN202K)	J	--	--
D707	VHD1SS355//1	1N4148WS(1SS355)	J	--	--
D708	VHD1SS355//1	1N4148WS(1SS355)	J	--	--
D709	VHDDAN202K/-1	BAV70(DAN202K)	J	--	--
D710	VHERLZ27B/-1	Zener Diode, HZK27(RLZ27B)	J	--	--
D711	VHDDAN202K/-1	BAV70(DAN202K)	J	--	--
D712	VHD1SS355//1	1N4148WS(1SS355)	J	--	--
D713	VHDDAN202K/-1	BAV70(DAN202K)	J	--	--
D714	VHEHZU15B2/-1	Zener Diode, HZU15B2	J	--	--
D715	VHD1SS355//1	1N4148WS(1SS355)	J	--	--
D716	VHD1SS355//1	1N4148WS(1SS355)	J	--	--
D717	VHD1SS355//1	1N4148WS(1SS355)	J	--	--
D718	VHD1SS355//1	1N4148WS(1SS355)	J	--	--
D719	VHDSFPL52V/-1	ES1D(SFPL52)	J	--	--
D720	020-50009-R00	RS1J	J	--	--
	020-50020-R00	(ES1J)	J	--	--
D721	020-50009-R00	RS1J	J	--	--
	020-50020-R00	(ES1J)	J	--	--
D722	VHERLZ8.2A/-1	Zener Diode, HZK9A(RLZ8.2A)	J	--	--
D723	VHDLRS245//1	HSK83(RLS245)	J	--	--
D724	VHD1SS355//1	1N4148WS(1SS355)	J	--	--
D725	VHDLRS245//1	HSK83(RLS245)	J	--	--
D726	VHD1SS355//1	1N4148WS(1SS355)	J	--	--
D727	VHDLRS245//1	HSK83(RLS245)	J	--	--
D728	VHD1SS355//1	1N4148WS(1SS355)	J	--	--
D729	VHDLRS245//1	HSK83(RLS245)	J	--	--
D730	VHD1SS355//1	1N4148WS(1SS355)	J	--	--
D731	VHD1SS355//1	1N4148WS(1SS355)	J	--	--
D732	VHD1SS355//1	1N4148WS(1SS355)	J	--	--
D733	VHD1SS355//1	1N4148WS(1SS355)	J	--	--
D734	VHDLRS245//1	HSK83(RLS245)	J	--	--
D735	VHD1SS355//1	1N4148WS(1SS355)	J	--	--
D736	VHD1SS355//1	1N4148WS(1SS355)	J	--	--
D737	VHEHZU16B2/-1	Zener Diode, HZU16B2	J	--	--
D741	VHDSFPB74//1	SR24(SFPB74)	J	--	--
D742	VHEHZU5.1B2-1	Zener Diode, HZU5.1B2	J	--	--
D743	VHDDAN217//1	BVA99(DAN217)	J	--	--
D744	VHDDAN217//1	BVA99(DAN217)	J	--	--
D745	VHDDAN217//1	BVA99(DAN217)	J	--	--
D746	VHD1SS355//1	1N4148WS(1SS355)	J	--	--
D747	VHEHZU16B2/-1	Zener Diode, HZU16B2	J	--	--
D748	VHEHZU16B2/-1	Zener Diode, HZU16B2	J	--	--
D749	VHERLZ36B/-1	Zener Diode, HZK36(RLZ36B)	J	--	--
D754	VHEHZU6.8B2-1	Zener Diode, HZU6.8B2	J	--	--
D756	VHDSFPB74//1	SR24(SFPB74)	J	--	--
D757	VHDLRS245//1	HSK83(RLS245)	J	--	--
D758	VHD1SS355//1	1N4148WS(1SS355)	J	--	--
D760	VHERLZ8.2A/-1	Zener Diode, HZK9A(RLZ8.2A)	J	--	--
D761	VHD1SS355//1	1N4148WS(1SS355)	J	--	--
△ D763	VHDS1WBA60B-1	D1106(S1WBA60B)	J	--	--
D764	VHD1SS355//1	1N4148WS(1SS355)	J	--	--
D765	VHD1SS355//1	1N4148WS(1SS355)	J	--	--
D766	VHDLRS245//1	HSK83(RLS245)	J	--	--
D767	VHDLRS245//1	HSK83(RLS245)	J	--	--
D768	VHDSFPL52V/-1	ES1D(SFPL52)	J	--	--
D769	VHDSFPB74//1	SR24(SFPB74)	J	--	--
D770	VHERLZ5.6B/-1	Zener Diode, RLZ5.6B	J	--	--
D771	VHDLRS245//1	HSK83(RLS245)	J	--	--

REF No.	PARTS	DESCRIPTION	*	SN CODE	EX CODE
D774	VHD1SS355/-1	1N4148WS(1SS355)	J	--	--
D775	VHDSFPB74/-1	SR24(SFPB74)	J	--	--
D777	VHDSFPB74/-1	SR24(SFPB74)	J	--	--
D778	VHDSFPB74/-1	SR24(SFPB74)	J	--	--
D779	VHDSFPB74/-1	SR24(SFPB74)	J	--	--
D780	VHD1SS355/-1	1N4148WS(1SS355)	J	--	--
D781	VHD1SS355/-1	1N4148WS(1SS355)	J	--	--
D782	VHD1SS355/-1	1N4148WS(1SS355)	J	--	--
D783	VHD1SS355/-1	1N4148WS(1SS355)	J	--	--
D784	VHD1SS355/-1	1N4148WS(1SS355)	J	--	--
D785	VHD1SS355/-1	1N4148WS(1SS355)	J	--	--
D786	VHD1SS355/-1	1N4148WS(1SS355)	J	--	--
D787	VHD1SS355/-1	1N4148WS(1SS355)	J	--	--
D789	VRS-TP2B000J	0 1/8W Resistor	J	--	--
D790	VHD1SS355/-1	1N4148WS(1SS355)	J	--	--
D794	VHEHZU8.2B2-1	Zener Diode, HZU8.2B2	J	--	--
D795	020-21136-R00	BAW56	J	--	--
COILS AND FILTERS					
△ L701	913-20142-R01	Linefilter, HF2836-353Y1R0-T01 35mH 1.0A	J	--	--
△ L702	913-20142-R01	Linefilter, HF2836-353Y1R0-T01 35mH 1.0A	J	--	--
L703	RCILC1289SNEZ	Coil, C1289	J	--	--
L704	RCILC1273SNEZ	Coil, TSL0709 (470u)	J	--	--
L705	970-00360-R00	Coil, TSL1618(220u)	J	--	--
L707	RCILC1279SNEZ	Coil, TSL1112(33u)	J	--	--
L708	RCILC1262SNEZ	Coil, TSL1112(1u)	J	--	--
L709	RCILC1280SNEZ	Coil, A7503HY-471M	J	--	--
L710	RCILC1279SNEZ	Coil, TSL1112(33u)	J	--	--
L713	RCILC1279SNEZ	Coil, TSL1112(33u)	J	--	--
L714	970-00360-R00	Coil, TSL1618(220u)	J	--	--
L715	RCILC1279SNEZ	Coil, TSL1112(33u)	J	--	--
△ L716	913-20142-R01	Linefilter, HF2836-353Y1R0-T01 35mH 1.0A	J	--	--
L718	970-00402-R00	Coil, LHL13NB103J 10mH 0.19A	J	--	--
OPTICAL ISOLATER					
△ PC701	VHPPC123X2YFZ	Optical Isolater, PC123X2YFZ	J	--	--
△ PC702	VHPPC123X2YFZ	Optical Isolater, PC123X2YFZ	J	--	--
△ PC703	VHPPC123X2YFZ	Optical Isolater, PC123X2YFZ	J	--	--
△ PC704	VHPPC123X2YFZ	Optical Isolater, PC123X2YFZ	J	--	--
△ PC706	VHPPC123X2YFZ	Optical Isolater, PC123X2YFZ	J	--	--
TRANSFORMERS					
△ T701	RTRNP1266SNEZ	P1266	J	--	--
T702	RTRNP1261SNEZ	UF1717V-282Y0R5-01	J	--	--
△ T703	RTRNP1267SNEZ	P1267	J	--	--
△ T704	RTRNP1268SNEZ	P1268	J	--	--
△ T705	RTRNP1268SNEZ	P1268	J	--	--
△ T706	RTRNP1272SNEZ	P1272	J	--	--
TH701	VHSM5R110C/-1	Thermistor, M5R110C	J	--	--
TH703	VHSM5R110C/-1	Thermistor, M5R110C	J	--	--
CAPACITORS					
△ C701	RCM2E224LEMSC	0.22 LE-M 275V Film	J	--	--
△ C702	RCM2E224LEMSC	0.22 LE-M 275V Film	J	--	--
△ C703	010-13020-R00	2200p CS 250V Ceramic	J	--	--
△ C704	010-13020-R00	2200p CS 250V Ceramic	J	--	--
△ C705	010-13020-R00	2200p CS 250V Ceramic	J	--	--
C706	RC-M2G824MDSC	0.82 MMC 400V Film	J	--	--
C707	RC-M2G824MDSC	0.82 MMC 400V Film	J	--	--
C708	RCK45R3D221KV	220p 2KV Ceramic	J	--	--
C709	RC-E2W826KXGZ	82 KXG 450V Electrolytic	J	--	--
C710	RC-E2W826KXGZ	82 KXG 450V Electrolytic	J	--	--
C711	VCKYCY1HB103K	0.01 50V Ceramic	J	--	--
C712	RC-E1H226SNKY	22 KY 50V Electrolytic	J	--	--
C713	VCKYCY1HB103K	0.01 50V Ceramic	J	--	--
C714	VCKYTV1EB224K	0.22 25V Ceramic	J	--	--
C715	VCKYCY1HB103K	0.01 50V Ceramic	J	--	--
C716	VCKYCY1HB103K	0.01 50V Ceramic	J	--	--
C717	VCKYCY1HB473K	0.047 50V Ceramic	J	--	--
C718	VCKYTV1VB105K	1 35V Ceramic	J	--	--
C719	VCKYCY1HB222K	2200p 50V Ceramic	J	--	--

REF No.	PARTS	DESCRIPTION	*	SN CODE	EX CODE
C720	VCKYCY1HB102K	1000p 50V Ceramic	J	--	--
C721	VCKYCY1EB104K	0.1 25V Ceramic	J	--	--
C722	VCKYCY1HB102K	1000p 50V Ceramic	J	--	--
C723	RCM2W334HCE-S	0.33 HCE-S 450V Film	J	--	--
C724	VCKYTV1EB224K	0.22 25V Ceramic	J	--	--
C725	VCKYCY1HB102K	1000p 50V Ceramic	J	--	--
C726	VCKYCY1EB104K	0.1 25V Ceramic	J	--	--
C727	VCKYCY1HB103K	0.01 50V Ceramic	J	--	--
C728	VCKYCY1HB102K	1000p 50V Ceramic	J	--	--
△ C729	RC-CSE2GA332M	3300p CS 250V Ceramic	J	--	--
△ C730	RC-CSE2GA332M	3300p CS 250V Ceramic	J	--	--
C731	VCKYCY1EB104K	0.1 25V Ceramic	J	--	--
C732	RC-E1H226SNKY	22 KY 50V Electrolytic	J	--	--
C733	RCK45R3D471KV	470p 2KV Ceramic	J	--	--
C734	RC-E2W336KXGZ	33 KXG 450V Electrolytic	J	--	--
C735	VCKYCY1EB104K	0.1 25V Ceramic	J	--	--
C736	VCKYCY1HB102K	1000p 50V Ceramic	J	--	--
C739	RCM2W224HCE-S	0.22 HCE-S 450V Film	J	--	--
C740	VCKYCY1EB104K	0.1 25V Ceramic	J	--	--
C741	VCKYCY1HB103K	0.01 50V Ceramic	J	--	--
C742	VCKYCY1HB103K	0.01 50V Ceramic	J	--	--
C743	VCKYCY1AB105K	1 10V Ceramic	J	--	--
C744	VCKYTV1AB475K	4.7 10V Ceramic	J	--	--
C745	VCKYTV1EB224K	0.22 25V Ceramic	J	--	--
C746	VCKYCY1HB103K	0.01 50V Ceramic	J	--	--
C747	VCKYCY1AB105K	1 10V Ceramic	J	--	--
C748	VCKYCY1HB103K	0.01 50V Ceramic	J	--	--
C749	VCKYCY1HB152K	1500p 50V Ceramic	J	--	--
C750	VCKYCY1HB683K	0.068 50V Ceramic	J	--	--
C751	VCCCY1HH221J	220p 50V Ceramic	J	--	--
C752	VCKYCY1HB683K	0.068 50V Ceramic	J	--	--
C753	VCKYTV1HB224K	0.22 50V Ceramic	J	--	--
C754	VCKYTV1HB224K	0.22 50V Ceramic	J	--	--
C755	VCKYCY1HB472K	4700p 50V Ceramic	J	--	--
C756	VCCCY1HH221J	220p 50V Ceramic	J	--	--
C757	010-11264-R00	1000 KY 25V Electrolytic	J	--	--
C758	010-11264-R00	1000 KY 25V Electrolytic	J	--	--
C760	VCKYTV1CB474K	0.47 16V Ceramic	J	--	--
C769	VCKYCY1HB103K	0.01 50V Ceramic	J	--	--
C770	VCKYCY1HB103K	0.01 50V Ceramic	J	--	--
C771	VCCCY1HH101J	100p 50V Ceramic	J	--	--
C772	VCKYCY1HB102K	1000p 50V Ceramic	J	--	--
C773	RC-E1V107SNKY	100 KY 35V Electrolytic	J	--	--
C774	VCKYCY1HB472K	4700p 50V Ceramic	J	--	--
C775	VCKYCY1HB472K	4700p 50V Ceramic	J	--	--
C776	VCKYCY1HB472K	4700p 50V Ceramic	J	--	--
C777	VCKYCY1HB103K	0.01 50V Ceramic	J	--	--
C778	VCKYCY1HB103K	0.01 50V Ceramic	J	--	--
C779	VCKYTV2AR333K	0.033 100V Ceramic	J	--	--
C780	VCKYCY1HB103K	0.01 50V Ceramic	J	--	--
C791	RC-E1E337SKZE	330 KZE 25V Electrolytic	J	--	--
C792	VCKYCY1HB103K	0.01 50V Ceramic	J	--	--
C793	VCKYCY1HB103K	0.01 50V Ceramic	J	--	--
C794	VCCCY1HH101J	100p 50V Ceramic	J	--	--
C795	VCKYCY1HB102K	1000p 50V Ceramic	J	--	--
C796	RC-E1V107SNKY	100 KY 35V Electrolytic	J	--	--
C797	RC-E1H337SKZE	330 KZE 50V Electrolytic	J	--	--
C798	VCKYCY1AB105K	110V Ceramic	J	--	--
C799	RC-E1V107SNKY	100 KY 35V Electrolytic	J	--	--
C800	VCKYCY1EB104K	0.1 25V Ceramic	J	--	--
C802	RC-E1V107SNKY	100 KY 35V Electrolytic	J	--	--
C803	RC-E1V107SNKY	100 KY 35V Electrolytic	J	--	--
△ C806	RC-M2E473RESC	0.047 RE473C 275V Film	J	--	--
C808	RC-E1V107SNKY	100 KY 35V Electrolytic	J	--	--
C809	VCKYCY1EB104K	0.1 25V Ceramic	J	--	--
C810	RC-E1H105SNKY	1 KY 50V Electrolytic	J	--	--
C811	VCKYCY1EB104K	0.1 25V Ceramic	J	--	--
C812	VCKYCY1AB105K	1 10V Ceramic	J	--	--
C813	VCKYCY1HB473K	0.047 50V Ceramic	J	--	--
C814	VCKYCY1HB332K	3300p 50V Ceramic	J	--	--

REF No.	PARTS	DESCRIPTION	*	SN CODE	EX CODE	REF No.	PARTS	DESCRIPTION	*	SN CODE	EX CODE
C815	VCKYCY1HB332K	3300p 50V Ceramic	J	--	--	R742	VRS-TS2AD223J	22K 1/8W Resistor	J	--	--
C816	RC-E1V107SNKY	100 KY35V Electrolytic	J	--	--	R743	VRS-TS2AD223J	22K 1/8W Resistor	J	--	--
C817	VCCCCY1HH101J	100p 50V Ceramic	J	--	--	R744	VRS-TS2AD103J	10K 1/8W Resistor	J	--	--
C818	VCKYCY1HB103K	0.01 50V Ceramic	J	--	--	R745	VRS-TP2BD3R3J	3.3 1/4W Resistor	J	--	--
C819	VCKYCY1HB103K	0.01 50V Ceramic	J	--	--	R746	VRS-TP2BD274J	270K 1/4W Resistor	J	--	--
C820	RC-E1V107SNKY	100 KY 35V Electrolytic	J	--	--	R747	VRS-TS2AD103J	10K 1/8W Resistor	J	--	--
C822	VCKYCY1HB102K	1000p 50V Ceramic	J	--	--	R748	VRS-TP2BD331J	330 1/4W Resistor	J	--	--
C826	VCKYCY1EB104K	0.1 25V Ceramic	J	--	--	R749	VRS-TP2BD224J	220K 1/4W Resistor	J	--	--
C827	VCKYCY1EB104K	0.1 25V Ceramic	J	--	--	R750	VRS-TP2BD224J	220K 1/4W Resistor	J	--	--
C828	VCKYCY1HB103K	0.01 50V Ceramic	J	--	--	R751	VRS-TP2BD184J	180K 1/4W Resistor	J	--	--
C829	VCKYCY1EB223K	0.022 25V Ceramic	J	--	--	R752	VRS-TP2BD184J	180K 1/4W Resistor	J	--	--
C830	VCKYCY1EB104K	0.1 25V Ceramic	J	--	--	R753	VRS-TP2BD184J	180K 1/4W Resistor	J	--	--
C831	VCKYCY1HB332K	3300P 50V Ceramic	J	--	--	R754	RR-HRSM1R5J3W	1.5 HRSM 3W Metal Oxide Film Resistor	J	--	--
C832	RC-E1H226SNKY	22 KY 50V Electrolytic	J	--	--	R755	VRS-TS2AD183J	10K 1/8W Resistor	J	--	--
C833	VCKYCY1HB102K	1000P 50V Ceramic	J	--	--	R756	VRS-TP2BD224J	220K 1/4W Resistor	J	--	--
C834	RC-E1V107SNKY	100 KY 35V Electrolytic	J	--	--	R757	VRS-TP2BD221J	220 1/4W Resistor	J	--	--
C836	VCCCCY1HH221J	220p 50V Ceramic	J	--	--	R758	VRS-TP2BD221J	220 1/4W Resistor	J	--	--
C837	VCCCCY1HH221J	220p 50V Ceramic	J	--	--	R759	VRS-TP2BD102J	1K 1/4W Resistor	J	--	--
△ C840	RC-CSE2GA332M	3300p CS 250V Ceramic	J	--	--	R760	VRS-TP2BD272J	2.7K 1/4W Resistor	J	--	--
△ C841	RC-CSE2GA332M	3300p CS 250V Ceramic	J	--	--	R761	VRS-TS2AD151J	150 1/8W Resistor	J	--	--
C843	VCKYCY1EB104K	0.1 25V Ceramic	J	--	--	R762	VRS-TS2AD222J	2.2K 1/8W Resistor	J	--	--
C845	VCKYCY1EB104K	0.1 25V Ceramic	J	--	--	R763	VRS-TS2AD101J	100 1/8W Resistor	J	--	--
C846	VCKYCY1EB104K	0.1 25V Ceramic	J	--	--	R764	VRS-TS2AD122J	1.2K 1/8W Resistor	J	--	--
C847	VCKYCY1EB104K	0.1 25V Ceramic	J	--	--	R765	VRS-TS2AD102J	1K 1/8W Resistor	J	--	--
C852	VCKYTV1EB224K	0.22 25V Ceramic	J	--	--	R766	VRS-TS2AD223J	22K 1/8W Resistor	J	--	--
C853	VCKYCY1AB105K	1 10V Ceramic	J	--	--	R767	VRS-TS2AD681J	680 1/8W Resistor	J	--	--
C854	RC-E1H226SNKY	22 KY 50V Electrolytic	J	--	--	R768	VRS-TS2AD100J	10 1/8W Resistor	J	--	--
C855	VCKYCY1EB104K	0.1 25V Ceramic	J	--	--	R769	VRS-TS2AD220J	22 1/8W Resistor	J	--	--
C857	010-30017-R00	4700p 100V Ceramic	J	--	--	R770	VRS-TS2AD681J	680 1/8W Resistor	J	--	--
	RESISTORS					R771	VRS-TS2AD100J	10 1/8W Resistor	J	--	--
△ R701	RR-RCR60-395J	3.9M RNV1(RCR60)(UL1676 Authorization)	J	--	--	R772	VRS-TS2AD220J	22 1/8W Resistor	J	--	--
△ R702	RR-RCR60-395J	3.9M RNV1(RCR60)(UL1676 Authorization)	J	--	--	R773	VRS-TS2AD681J	680 1/8W Resistor	J	--	--
R703	VRS-TP2BD124J	120K 1/4W Resistor	J	--	--	R774	VRS-TS2AD100J	10 1/8W Resistor	J	--	--
R704	VRS-TP2BD124J	120K 1/4W Resistor	J	--	--	R775	VRS-TS2AD220J	22 1/8W Resistor	J	--	--
R705	VRS-TP2BD124J	120K 1/4W Resistor	J	--	--	R776	VRS-TS2AD681J	680 1/8W Resistor	J	--	--
R706	VRS-TP2BD124J	120K 1/4W Resistor	J	--	--	R777	VRS-TS2AD100J	10 1/8W Resistor	J	--	--
R709	RR-RVC20105-1	1M 1/8W 300V Resistor(High Voltage)	J	--	--	R778	VRS-TS2AD220J	22 1/8W Resistor	J	--	--
R710	RR-RVC20105-1	1M 1/8W 300V Resistor(High Voltage)	J	--	--	R779	VRS-TS2AD203F	20KF 1/8W Resistor	J	--	--
R711	VRS-TS2AD103J	10K 1/8W Resistor	J	--	--	R780	VRS-TS2AD202F	2KF 1/8W Resistor	J	--	--
R712	VRS-TS2AD223J	22K 1/8W Resistor	J	--	--	R781	VRS-TS2AD202F	2KF 1/8W Resistor	J	--	--
R713	VRS-TS2AD000J	0 1/8W Resistor	J	--	--	R782	VRS-TS2AD243F	24KF 1/8W Resistor	J	--	--
R714	VRS-TS2AD183J	18K 1/8W Resistor	J	--	--	R783	VRS-TS2AD101J	100 1/8W Resistor	J	--	--
R715	VRS-TP2BD120J	12 1/4W Resistor	J	--	--	R784	VRS-TS2AD202F	2K F 1/8W Resistor	J	--	--
R716	RR-HRNM1R5J2C	0.15 HRNM 2W Metal Oxide Film Resistor	J	--	--	R785	VRS-TS2AD243F	24K F 1/8W Resistor	J	--	--
R717	VRS-TS2AD101J	100 1/8W Resistor	J	--	--	R786	VRS-TS2AD203F	20K F 1/8W Resistor	J	--	--
R718	RR-HRNM1R5J2C	0.15 HRNM 2W Metal Oxide Film Resistor	J	--	--	R787	VRS-TS2AD752F	7.5K F 1/8W Resistor	J	--	--
R719	VRS-TS2AD101J	100 1/8W Resistor	J	--	--	R788	VRS-TS2AD220J	22 1/8W Resistor	J	--	--
R720	VRS-TS2AD183J	18K 1/8W Resistor	J	--	--	R789	VRS-TS2AD000J	0 1/8W Resistor	J	--	--
R721	VRS-TS2AD000J	0 1/8W Resistor	J	--	--	R790	VRS-TS2AD104J	100K 1/8W Resistor	J	--	--
R722	VRS-TP2BD120J	12 1/4W Resistor	J	--	--	R792	VRS-TS2AD154F	150K F 1/8W Resistor	J	--	--
R723	VRS-TS2AD101J	100 1/8W Resistor	J	--	--	R793	VRS-TS2AD103J	10K 1/8W Resistor	J	--	--
R724	VRS-TS2AD271J	270 1/8W Resistor	J	--	--	R794	VRS-TS2AD103J	10K 1/8W Resistor	J	--	--
R725	VRS-TS2AD101J	100 1/8W Resistor	J	--	--	R795	VRS-TS2AD102J	1K 1/8W Resistor	J	--	--
R726	RR-RVC32754F1	750K F 1/4W 400V Resistor(High Voltage)	J	--	--	R796	VRS-TS2AD272J	2.7K 1/8W Resistor	J	--	--
R727	RR-RVC32824F1	820K F 1/4W 400V Resistor(High Voltage)	J	--	--	R797	VRS-TS2AD221J	220 1/8W Resistor	J	--	--
R728	RR-RVC32754F1	750K F 1/4W 400V Resistor(High Voltage)	J	--	--	R798	VRS-TS2AD102J	1K 1/8W Resistor	J	--	--
R729	RR-RVC32105F1	1MF 1/4W 400V Resistor(High Voltage)	J	--	--	R799	VRS-TS2AD331J	330 1/8W Resistor	J	--	--
R730	VRS-TS2AD103F	10K F 1/8W Resistor	J	--	--	R800	VRS-TS2AD114F	110K F 1/8W Resistor	J	--	--
R731	VRS-TS2AD102J	1K 1/8W Resistor	J	--	--	R801	VRS-TS2AD363F	36K F 1/8W Resistor	J	--	--
R732	VRS-TS2AD221J	220 1/8W Resistor	J	--	--	R802	VRS-TS2AD272J	2.7K 1/8W Resistor	J	--	--
R733	VRS-TS2AD103F	10K F 1/8W Resistor	J	--	--	R803	VRS-TS2AD221J	220 1/8W Resistor	J	--	--
R734	VRS-TS2AD102J	1K 1/8W Resistor	J	--	--	R804	VRS-TS2AD102J	1K 1/8W Resistor	J	--	--
R735	VRS-TS2AD103F	10K F 1/8W Resistor	J	--	--	R805	VRS-TS2AD331J	330 1/8W Resistor	J	--	--
R736	VRS-TS2AD101J	100 1/8W Resistor	J	--	--	R806	VRS-TS2AD132J	1.3K 1/8W Resistor	J	--	--
R737	VRS-TS2AD223J	22K 1/8W Resistor	J	--	--	R807	VRS-TS2AD103J	10K 1/8W Resistor	J	--	--
R738	VRS-TS2AD104J	100K 1/8W Resistor	J	--	--	R808	VRS-TS2AD103J	10K 1/8W Resistor	J	--	--
R739	VRS-TS2AD223J	22K 1/8W Resistor	J	--	--	R809	VRS-TP2BD102J	1K 1/4W Resistor	J	--	--
R740	VRS-TS2AD562J	5.6K 1/8W Resistor	J	--	--	R810	VRS-TS2AD821J	820 1/8W Resistor	J	--	--
R741	VRS-TS2AD103J	10K 1/8W Resistor	J	--	--	R811	VRS-TP2BD152J	1.5K 1/4W Resistor	J	--	--
						R812	VRS-TS2AD222J	2.2K 1/8W Resistor	J	--	--

REF No.	PARTS	DESCRIPTION	*	SN CODE	EX CODE
R813	VRS-TS2AD223J	22K 1/8W Resistor	J	--	--
R814	VRS-TS2AD471J	470 1/8W Resistor	J	--	--
R815	VRS-TS2AD221J	220 1/8W Resistor	J	--	--
R817	VRS-TS2AD102J	1K 1/8W Resistor	J	--	--
R818	VRS-TS2AD000J	0 1/8W Resistor	J	--	--
R819	VRS-TS2AD622F	6.2K F 1/8W Resistor	J	--	--
R820	VRS-TS2AD471F	470 F 1/8W Resistor	J	--	--
R821	VRS-TS2AD102F	1K F 1/8W Resistor	J	--	--
R826	VRS-TS2AD103J	10K 1/8W Resistor	J	--	--
R829	VRS-TS2AD103J	10K 1/8W Resistor	J	--	--
R830	VRS-TS2AD283F	28K F 1/8W Resistor	J	--	--
R831	VRS-TS2AD123F	12K F 1/8W Resistor	J	--	--
R832	VRS-TS2AD471J	470 1/8W Resistor	J	--	--
R833	VRS-TS2AD332J	3.3K 1/8W Resistor	J	--	--
R842	VRS-TS2AD471J	470 1/8W Resistor	J	--	--
R843	VRS-TS2AD283F	28K F 1/8W Resistor	J	--	--
R844	VRS-TS2AD912F	9.1K F 1/8W Resistor	J	--	--
R845	VRS-TS2AD103J	10K 1/8W Resistor	J	--	--
R846	VRS-TS2AD472J	4.7K 1/8W Resistor	J	--	--
R847	VRS-TS2AD472J	4.7K 1/8W Resistor	J	--	--
R848	VRS-TS2AD221J	220 1/8W Resistor	J	--	--
R849	VRS-TS2AD102J	1K 1/8W Resistor	J	--	--
R850	VRS-TS2AD103J	10K 1/8W Resistor	J	--	--
R851	VRS-TS2AD133F	13K F 1/8W Resistor	J	--	--
R852	VRS-TS2AD912F	9.1K F 1/8W Resistor	J	--	--
R853	VRS-TS2AD562J	5.6K 1/8W Resistor	J	--	--
R854	VRS-TS2AD222J	2.2K 1/8W Resistor	J	--	--
R855	VRS-TS2AD103J	10K 1/8W Resistor	J	--	--
R859	RR-HRNM47J2F	0.47 HRNM 2W Metal Oxide Film Resistor	J	--	--
R860	VRS-TS2AD102J	1K 1/8W Resistor	J	--	--
R861	VRS-TS2AD561J	560 1/8W Resistor	J	--	--
R862	VRS-TP2BD274J	270K 1/4W Resistor	J	--	--
R863	VRS-TS2AD472J	4.7K 1/8W Resistor	J	--	--
R864	VRS-TP2BD3R3J	3.3 1/4W Resistor	J	--	--
R865	VRS-TS2AD223J	22K 1/8W Resistor	J	--	--
R866	VRS-TS2AD102J	1K 1/8W Resistor	J	--	--
R867	VRS-TS2AD101J	100 1/8W Resistor	J	--	--
R868	VRS-TS2AD103J	10K 1/8W Resistor	J	--	--
R869	VRS-TS2AD133D	13K D 1/8W Resistor	J	--	--
R870	VRS-TS2AD682D	6.8K D 1/8W Resistor	J	--	--
R874	VRS-TS2AD102J	1K 1/8W Resistor	J	--	--
R875	VRS-TS2AD224J	220K 1/8W Resistor	J	--	--
R876	VRS-TS2AD103J	10K 1/8W Resistor	J	--	--
R877	VRS-TS2AD203F	20K F 1/8W Resistor	J	--	--
R878	VRS-TS2AD752F	7.5K F 1/8W Resistor	J	--	--
R879	VRS-TS2AD221J	220 1/8W Resistor	J	--	--
R880	VRS-TS2AD221J	220 1/8W Resistor	J	--	--
R881	VRS-TS2AD681J	680 1/8W Resistor	J	--	--
R882	VRS-TS2AD681J	680 1/8W Resistor	J	--	--
R883	VRS-TS2AD681J	680 1/8W Resistor	J	--	--
R884	VRS-TS2AD681J	680 1/8W Resistor	J	--	--
R885	VRS-TP2BD000J	0 1/4W Resistor	J	--	--
R886	VRS-TP2BD000J	0 1/4W Resistor	J	--	--
R887	VRS-TP2BD000J	0 1/4W Resistor	J	--	--
R888	VRS-TS2AD101J	100 1/8W Resistor	J	--	--
R889	VRS-TS2AD000J	0 1/8W Resistor	J	--	--
R891	VRS-TS2AD330J	33 1/8W Resistor	J	--	--
R892	VRS-TS2AD330J	33 1/8W Resistor	J	--	--
R893	VRS-TS2AD330J	33 1/8W Resistor	J	--	--
R900	VRS-TS2AD000J	0 1/8W Resistor	J	--	--
R901	VRS-TS2AD102J	1K 1/8W Resistor	J	--	--
R902	VRS-TS2AD102J	1K 1/8W Resistor	J	--	--
R905	VRS-TP2BD000J	0 1/4W Resistor	J	--	--
R908	VRS-TS2AD103J	10K 1/8W Resistor	J	--	--
R909	VRS-TS2AD152J	1.5K 1/8W Resistor	J	--	--
R910	VRS-TS2AD561J	560 1/8W Resistor	J	--	--
R911	VRS-TS2AD561J	560 1/8W Resistor	J	--	--
R912	VRS-TS2AD223J	22K 1/8W Resistor	J	--	--
R913	VRS-TS2AD000J	0 1/8W Resistor	J	--	--
R914	VRS-TS2AD562J	5.6K 1/8W Resistor	J	--	--

REF No.	PARTS	DESCRIPTION	*	SN CODE	EX CODE
R915	VRS-TS2AD000J	0 1/8W Resistor	J	--	--
R916	VRS-TS2AD000J	0 1/8W Resistor	J	--	--
MISCELLANEOUS PARTS					
△ F701	QFS-A1130SNEZ	Fuse, T3.15AL 250V TR5(382)	J	--	--
△ F702	QFS-A1130SNEZ	Fuse, T3.15AL 250V TR5(382)	J	--	--
△ F703	QFS-A1129SNEZ	Fuse, T2AL 250V TR5(382)	J	--	--
△ F704	QFS-T1107SNEZ	Thermal Cutoffs, X25 117°C 2A P110A	J	--	--
△ F705	QFS-A1154SNEZ	Fuse, DCP10 1A/DC450V	J	--	--
CN701	072-00056-R00	Inlet, 0721-6-PP	J	--	--
△ CN703	QCNCM1827SNEZ	Connector, 12pin	J	--	--
CN704	QCNCM1853SNEZ	Connector, 16pin	J	--	--
CN705	QCNCM1833SNEZ	Connector, 2pin	J	--	--
CN706	QCNCM1834SNEZ	Connector, 13pin	J	--	--
CN707	007-00579-R00	Connector, 6pin	J	--	--
CN708	QCNCM1827SNEZ	Connector, 12pin	J	--	--
PWB	QPWBN0123SNPZ	PWB, FR4-86 CT1600	J	--	--
△ VA702	VHVTNR10V471K	Varistor, TNR10V471K	J	--	--
△ VA703	VHVTNR10V471K	Varistor, TNR10V471K	J	--	--
△ RL701	RRLYD1012SNEZ	Relay, G5RL1A DC5 AC250V 10A TV5	J	--	--
	VT-ESG1U02200	Glass Tube, ESG-1U 22mm for TH701	J	--	--
	VT-ESG1U02200	Glass Tube, ESG-1U 22mm for TH701	J	--	--
	VT-IX0065ULV2	Irax Tube, V2 AWG22 10mm for F704	J	--	--
	VT-IX0065ULV2	Irax Tube, V2 AWG22 10mm for F704	J	--	--
	075-00018-R00	Earth Terminal, JG-10-T	J	--	--
	075-00018-R00	Earth Terminal, JG-10-T	J	--	--
	075-00018-R00	Earth Terminal, JG-10-T	J	--	--
	075-00018-R00	Earth Terminal, JG-10-T	J	--	--
	LANGK3001SNEZ	Inlet Angle, LANGK3001SNEZ	J	--	--
	037-00481-R00	Heatsink A AL t=2mm	J	--	--
	037-00482-R00	Heatsink B AL t=2mm	J	--	--
	066-00706-R00	M3X8ESO Nickel for Inlet Angle	J	--	--
	066-00706-R00	M3X8ESO Nickel for Inlet Angle	J	--	--
	066-00121-R00	M3X8ESO Nickel for Heat Dissipation Board	J	--	--
	066-00121-R00	M3X8ESO Nickel for Heat Dissipation Board	J	--	--
	066-00121-R00	M3X8ESO Nickel for Heat Dissipation Board	J	--	--
	066-00121-R00	M3X8ESO Nickel for Heat Dissipation Board	J	--	--
	066-00121-R00	M3X8ESO Nickel for Heat Dissipation Board	J	--	--
	066-00121-R00	M3X8ESO Nickel for Heat Dissipation Board	J	--	--
	066-00121-R00	M3X8ESO Nickel for Heat Dissipation Board	J	--	--
	066-00121-R00	M3X8ESO Nickel for Heat Dissipation Board	J	--	--
	066-00121-R00	M3X8ESO Nickel for Heat Dissipation Board	J	--	--
	066-00491-R00	M3X10ESO Nickel for Heat Dissipation Board	J	--	--
PWB-H INVERTER UNIT					
DIODES					
D7501	VHDDAN217u-1	DAN217u 80V/100mA	J	--	--
D7502	VHDDAN217u-1	DAN217u 80V/100mA	J	--	--
D7503	VHDDAN217u-1	DAN217u 80V/100mA	J	--	--
D7504	VHDDAN217u-1	DAN217u 80V/100mA	J	--	--
D7505	VHDDAN217u-1	DAN217u 80V/100mA	J	--	--
D7506	VHDDAN217u-1	DAN217u 80V/100mA	J	--	--
D7507	VHDDAN217u-1	DAN217u 80V/100mA	J	--	--
D7508	VHDDAN217u-1	DAN217u 80V/100mA	J	--	--
D7509	VHDDAN217u-1	DAN217u 80V/100mA	J	--	--
D7510	VHDDAN217u-1	DAN217u 80V/100mA	J	--	--
D7511	VHDDAN217u-1	DAN217u 80V/100mA	J	--	--
D7512	VHDDAN217u-1	DAN217u 80V/100mA	J	--	--
D7513	VHDDAN217u-1	DAN217u 80V/100mA	J	--	--
D7514	VHDDAN217u-1	DAN217u 80V/100mA	J	--	--
TRANSFORMERS					
T7501	RTRNZ1274SNEZ	CLT4123	J	--	--
T7502	RTRNZ1274SNEZ	CLT4123	J	--	--
T7503	RTRNZ1274SNEZ	CLT4123	J	--	--
T7504	RTRNZ1274SNEZ	CLT4123	J	--	--
T7505	RTRNZ1273SNEZ	CLT4123	J	--	--
T7506	RTRNZ1274SNEZ	CLT4123	J	--	--
T7507	RTRNZ1273SNEZ	CLT4123	J	--	--
T7508	RTRNZ1273SNEZ	CLT4123	J	--	--
T7509	RTRNZ1274SNEZ	CLT4123	J	--	--

REF No.	PARTS	DESCRIPTION	*	SN CODE	EX CODE	REF No.	PARTS	DESCRIPTION	*	SN CODE	EX CODE
T7510	RTRNZ1273SNEZ	CLT4123	J	--	--	C7564	VCKYCY1HB153K	0,015 50V Ceramic	J	--	--
T7511	RTRNZ1274SNEZ	CLT4123	J	--	--	C7565	VCKYCY1HB682K	6800p 50V Ceramic	J	--	--
T7512	RTRNZ1274SNEZ	CLT4123	J	--	--	C7566	VCKYTV1EB475K	4,7 25V Ceramic	J	--	--
T7513	RTRNZ1274SNEZ	CLT4123	J	--	--	C7567	VCKYTQ2AB473K	0,047 100V Ceramic	J	--	--
T7514	RTRNZ1274SNEZ	CLT4123	J	--	--	C7568	RC-ECC3H120JY	12p 5kv Ceramic	J	--	--
	CAPACITORS					C7569	VCKYCY1HB153K	0,015 50V Ceramic	J	--	--
C7501	VCKYTV1EB475K	4,7 25V Ceramic	J	--	--	C7570	VCKYCY1HB682K	6800p 50V Ceramic	J	--	--
C7502	VCKYTQ2AB473K	0,047 100V Ceramic	J	--	--	C7571	VCKYCY1HB103K	0,01 50V Ceramic	J	--	--
C7503	RC-ECC3H120JY	12p 5kv Ceramic	J	--	--		RESISTORS				
C7504	VCKYCY1HB153K	0,015 50V Ceramic	J	--	--	R7501	VRS-CY1JD105J	1M 1/10W Resistor	J	--	--
C7505	VCKYCY1HB682K	6800p 50V Ceramic	J	--	--	R7502	VRS-TW2ED000J	0 1/4W Resistor	J	--	--
C7506	VCKYTV1EB475K	4,7 25V Ceramic	J	--	--	R7503	VRS-TW2ED000J	0 1/4W Resistor	J	--	--
C7507	VCKYTQ2AB473K	0,047 100V Ceramic	J	--	--	R7504	VRS-TW2ED000J	0 1/4W Resistor	J	--	--
C7508	RC-ECC3H120JY	12p 5kv Ceramic	J	--	--		MISCELLANEOUS PARTS				
C7509	VCKYCY1HB153K	0,015 50V Ceramic	J	--	--	CN7501	QCNCM1827SNEZ	Connector, 12R-FJ 1A/50V	J	--	--
C7510	VCKYCY1HB682K	6800p 50V Ceramic	J	--	--	CN7502	QCNCM1827SNEZ	Connector, 12R-FJ 1A/50V	J	--	--
C7511	VCKYTV1EB475K	4,7 25V Ceramic	J	--	--	CN7503	QCNCM1821SNEZ	Connector, 1717823-1 1A/1800V	J	--	--
C7512	VCKYTQ2AB473K	0,047 100V Ceramic	J	--	--	CN7504	QCNCM1821SNEZ	Connector, 1717823-1 1A/1800V	J	--	--
C7513	RC-ECC3H120JY	12p 5kv Ceramic	J	--	--	CN7505	QCNCM1821SNEZ	Connector, 1717823-1 1A/1800V	J	--	--
C7514	VCKYCY1HB153K	0,015 50V Ceramic	J	--	--	CN7506	QCNCM1821SNEZ	Connector, 1717823-1 1A/1800V	J	--	--
C7515	VCKYCY1HB682K	6800p 50V Ceramic	J	--	--	CN7507	QCNCM1821SNEZ	Connector, 1717823-1 1A/1800V	J	--	--
C7516	VCKYTV1EB475K	4,7 25V Ceramic	J	--	--	CN7508	QCNCM1821SNEZ	Connector, 1717823-1 1A/1800V	J	--	--
C7517	VCKYTQ2AB473K	0,047 100V Ceramic	J	--	--	CN7509	QCNCM1821SNEZ	Connector, 1717823-1 1A/1800V	J	--	--
C7518	RC-ECC3H120JY	12p 5kv Ceramic	J	--	--	LUG7501	QTAND1019SNEZ	GND Lug Terminal, SD01138-21	J	--	--
C7519	VCKYCY1HB153K	0,015 50V Ceramic	J	--	--	LUG7502	QTAND1019SNEZ	GND Lug Terminal, SD01138-21	J	--	--
C7520	VCKYCY1HB682K	6800p 50V Ceramic	J	--	--	LUG7503	QTAND1019SNEZ	GND Lug Terminal, SD01138-21	J	--	--
C7521	VCKYTV1EB475K	4,7 25V Ceramic	J	--	--		PWB-I INVERTER GND UNIT				
C7522	VCKYTQ2AB473K	0,047 100V Ceramic	J	--	--		TRANSISTORS				
C7523	RC-ECC3H120JY	12p 5kv Ceramic	J	--	--	Q7601	VSUM6K1N//I/-1	UM6K1N 30V/100mA	J	--	--
C7524	VCKYCY1HB153K	0,015 50V Ceramic	J	--	--	Q7602	VSUM6K1N//I/-1	UM6K1N 30V/100mA	J	--	--
C7525	VCKYCY1HB682K	6800p 50V Ceramic	J	--	--	Q7603	VSUM6K1N//I/-1	UM6K1N 30V/100mA	J	--	--
C7526	VCKYTV1EB475K	4,7 25V Ceramic	J	--	--	Q7604	VSUM6K1N//I/-1	UM6K1N 30V/100mA	J	--	--
C7527	VCKYTQ2AB473K	0,047 100V Ceramic	J	--	--	Q7605	VSUM6K1N//I/-1	UM6K1N 30V/100mA	J	--	--
C7528	RC-ECC3H120JY	12p 5kv Ceramic	J	--	--	Q7606	VSUM6K1N//I/-1	UM6K1N 30V/100mA	J	--	--
C7529	VCKYCY1HB153K	0,015 50V Ceramic	J	--	--	Q7607	VSUM6K1N//I/-1	UM6K1N 30V/100mA	J	--	--
C7530	VCKYCY1HB682K	6800p 50V Ceramic	J	--	--	Q7608	VSUM6K1N//I/-1	UM6K1N 30V/100mA	J	--	--
C7531	VCKYTV1EB475K	4,7 25V Ceramic	J	--	--	Q7609	VSUM6K1N//I/-1	UM6K1N 30V/100mA	J	--	--
C7532	VCKYTQ2AB473K	0,047 100V Ceramic	J	--	--	Q7610	VSUM6K1N//I/-1	UM6K1N 30V/100mA	J	--	--
C7533	RC-ECC3H120JY	12p 5kv Ceramic	J	--	--	Q7611	VSUM6K1N//I/-1	UM6K1N 30V/100mA	J	--	--
C7534	VCKYCY1HB153K	0,015 50V Ceramic	J	--	--	Q7612	VSUM6K1N//I/-1	UM6K1N 30V/100mA	J	--	--
C7535	VCKYCY1HB682K	6800p 50V Ceramic	J	--	--	Q7613	VSUM6K1N//I/-1	UM6K1N 30V/100mA	J	--	--
C7536	VCKYTV1EB475K	4,7 25V Ceramic	J	--	--	Q7614	VSUM6K1N//I/-1	UM6K1N 30V/100mA	J	--	--
C7537	VCKYTQ2AB473K	0,047 100V Ceramic	J	--	--		DIODES				
C7538	RC-ECC3H120JY	12p 5kv Ceramic	J	--	--	D7601	VHD1SS355//I/-1	1SS355 90V/100mA	J	--	--
C7539	VCKYCY1HB153K	0,015 50V Ceramic	J	--	--	D7602	VHD1SS355//I/-1	1SS355 90V/100mA	J	--	--
C7540	VCKYCY1HB682K	6800p 50V Ceramic	J	--	--	D7603	VHD1SS355//I/-1	1SS355 90V/100mA	J	--	--
C7541	VCKYTV1EB475K	4,7 25V Ceramic	J	--	--	D7604	VHD1SS355//I/-1	1SS355 90V/100mA	J	--	--
C7542	VCKYTQ2AB473K	0,047 100V Ceramic	J	--	--	D7605	VHD1SS355//I/-1	1SS355 90V/100mA	J	--	--
C7543	RC-ECC3H120JY	12p 5kv Ceramic	J	--	--	D7606	VHD1SS355//I/-1	1SS355 90V/100mA	J	--	--
C7544	VCKYCY1HB153K	0,015 50V Ceramic	J	--	--	D7607	VHD1SS355//I/-1	1SS355 90V/100mA	J	--	--
C7545	VCKYCY1HB682K	6800p 50V Ceramic	J	--	--	D7608	VHD1SS355//I/-1	1SS355 90V/100mA	J	--	--
C7546	VCKYTV1EB475K	4,7 25V Ceramic	J	--	--	D7609	VHD1SS355//I/-1	1SS355 90V/100mA	J	--	--
C7547	VCKYTQ2AB473K	0,047 100V Ceramic	J	--	--	D7610	VHD1SS355//I/-1	1SS355 90V/100mA	J	--	--
C7548	RC-ECC3H120JY	12p 5kv Ceramic	J	--	--	D7611	VHD1SS355//I/-1	1SS355 90V/100mA	J	--	--
C7549	VCKYCY1HB153K	0,015 50V Ceramic	J	--	--	D7612	VHD1SS355//I/-1	1SS355 90V/100mA	J	--	--
C7550	VCKYCY1HB682K	6800p 50V Ceramic	J	--	--	D7613	VHD1SS355//I/-1	1SS355 90V/100mA	J	--	--
C7551	VCKYTV1EB475K	4,7 25V Ceramic	J	--	--	D7614	VHD1SS355//I/-1	1SS355 90V/100mA	J	--	--
C7552	VCKYTQ2AB473K	0,047 100V Ceramic	J	--	--	D7621	VHDDAN217u/-1	DAN217U 80V/100mA	J	--	--
C7553	RC-ECC3H120JY	12p 5kv Ceramic	J	--	--		CAPACITORS				
C7554	VCKYCY1HB153K	0,015 50V Ceramic	J	--	--	C7601	VCKYCY1CB224K	0,22 16V Ceramic	J	--	--
C7555	VCKYCY1HB682K	6800p 50V Ceramic	J	--	--	C7602	VCKYCY1CB224K	0,22 16V Ceramic	J	--	--
C7556	VCKYTV1EB475K	4,7 25V Ceramic	J	--	--	C7603	VCKYCY1CB224K	0,22 16V Ceramic	J	--	--
C7557	VCKYTQ2AB473K	0,047 100V Ceramic	J	--	--	C7604	VCKYCY1CB224K	0,22 16V Ceramic	J	--	--
C7558	RC-ECC3H120JY	12p 5kv Ceramic	J	--	--	C7605	VCKYCY1CB224K	0,22 16V Ceramic	J	--	--
C7559	VCKYCY1HB153K	0,015 50V Ceramic	J	--	--	C7606	VCKYCY1CB224K	0,22 16V Ceramic	J	--	--
C7560	VCKYCY1HB682K	6800p 50V Ceramic	J	--	--	C7608	VCKYCY1CB224K	0,22 16V Ceramic	J	--	--
C7561	VCKYTV1EB475K	4,7 25V Ceramic	J	--	--	C7609	VCKYCY1CB224K	0,22 16V Ceramic	J	--	--
C7562	VCKYTQ2AB473K	0,047 100V Ceramic	J	--	--	C7610	VCKYCY1CB224K	0,22 16V Ceramic	J	--	--
C7563	RC-ECC3H120JY	12p 5kv Ceramic	J	--	--						

REF No.	PARTS	DESCRIPTION	*	SN CODE	EX CODE
C7611	VCKYCY1CB224K	0.22 16V Ceramic	J	--	--
C7612	VCKYCY1CB224K	0.22 16V Ceramic	J	--	--
C7613	VCKYCY1CB224K	0.22 16V Ceramic	J	--	--
C7614	VCKYCY1CB224K	0.22 16V Ceramic	J	--	--
	RESISTORS				
JP7601	VRS-TP2BD000J	0 (3216) 1/4W Resistor	J	--	--
JP7602	VRS-TP2BD000J	0 (3216) 1/4W Resistor	J	--	--
JP7603	VRS-TP2BD000J	0 (3216) 1/4W Resistor	J	--	--
JP7606	VRS-TP2BD000J	0 (3216) 1/4W Resistor	J	--	--
JP7607	VRS-TP2BD000J	0 (3216) 1/4W Resistor	J	--	--
JP7608	VRS-TP2BD000J	0 (3216) 1/4W Resistor	J	--	--
JP7609	VRS-TP2BD000J	0 (3216) 1/4W Resistor	J	--	--
JP7610	VRS-TP2BD000J	0 (3216) 1/4W Resistor	J	--	--
JP7611	VRS-TP2BD000J	0 (3216) 1/4W Resistor	J	--	--
JP7612	VRS-TP2BD000J	0 (3216) 1/4W Resistor	J	--	--
JP7613	VRS-TP2BD000J	0 (3216) 1/4W Resistor	J	--	--
JP7614	VRS-TP2BD000J	0 (3216) 1/4W Resistor	J	--	--
JP7615	VRS-TP2BD000J	0 (3216) 1/4W Resistor	J	--	--
JP7616	VRS-TP2BD000J	0 (3216) 1/4W Resistor	J	--	--
JP7617	VRS-TP2BD000J	0 (3216) 1/4W Resistor	J	--	--
JP7618	VRS-TP2BD000J	0 (3216) 1/4W Resistor	J	--	--
JP7619	VRS-TP2BD000J	0 (3216) 1/4W Resistor	J	--	--
JP7620	VRS-TP2BD000J	0 (3216) 1/4W Resistor	J	--	--
JP7621	VRS-TP2BD000J	0 (3216) 1/4W Resistor	J	--	--
JP7622	VRS-TP2BD000J	0 (3216) 1/4W Resistor	J	--	--
JP7623	VRS-TP2BD000J	0 (3216) 1/4W Resistor	J	--	--
JP7624	VRS-TP2BD000J	0 (3216) 1/4W Resistor	J	--	--
R7601	VRS-CY1JD155J	1.5M 1/10W Resistor	J	--	--
R7603	VRS-CY1JD155J	1.5M 1/10W Resistor	J	--	--
R7605	VRS-CY1JD155J	1.5M 1/10W Resistor	J	--	--
R7607	VRS-CY1JD155J	1.5M 1/10W Resistor	J	--	--
R7609	VRS-CY1JD155J	1.5M 1/10W Resistor	J	--	--
R7611	VRS-CY1JD155J	1.5M 1/10W Resistor	J	--	--
R7613	VRS-CY1JD332F	3.3k(F) 1/10W Resistor	J	--	--
R7614	VRS-CY1JD242F	2.4k(F) 1/10W Resistor	J	--	--
R7615	VRS-CY1JD155J	1.5M 1/10W Resistor	J	--	--
R7617	VRS-CY1JD155J	1.5M 1/10W Resistor	J	--	--
R7619	VRS-CY1JD155J	1.5M 1/10W Resistor	J	--	--
R7621	VRS-CY1JD155J	1.5M 1/10W Resistor	J	--	--
R7623	VRS-CY1JD155J	1.5M 1/10W Resistor	J	--	--
R7625	VRS-CY1JD155J	1.5M 1/10W Resistor	J	--	--
R7627	VRS-CY1JD155J	1.5M 1/10W Resistor	J	--	--
R7630	VRS-TP2BD104J	100k (3216) 1/4W Resistor	J	--	--
R7632	VRS-TP2BD104J	100k (3216) 1/4W Resistor	J	--	--
R7634	VRS-TP2BD104J	100k (3216) 1/4W Resistor	J	--	--
R7636	VRS-TP2BD104J	100k (3216) 1/4W Resistor	J	--	--
R7638	VRS-TP2BD104J	100k (3216) 1/4W Resistor	J	--	--
R7640	VRS-TP2BD104J	100k (3216) 1/4W Resistor	J	--	--
R7641	VRS-CY1JD513F	51K(F) 1/10W Resistor	J	--	--
R7644	VRS-TP2BD104J	100k (3216) 1/4W Resistor	J	--	--
R7646	VRS-TP2BD104J	100k (3216) 1/4W Resistor	J	--	--
R7648	VRS-TP2BD104J	100k (3216) 1/4W Resistor	J	--	--
R7650	VRS-TP2BD104J	100k (3216) 1/4W Resistor	J	--	--
R7652	VRS-TP2BD104J	100k (3216) 1/4W Resistor	J	--	--
R7654	VRS-TP2BD104J	100k (3216) 1/4W Resistor	J	--	--
R7656	VRS-TP2BD104J	100k (3216) 1/4W Resistor	J	--	--
R7658	VRS-CY1JD751J	750 1/10W Resistor	J	--	--
R7660	VRS-CY1JD751J	750 1/10W Resistor	J	--	--
R7662	VRS-CY1JD751J	750 1/10W Resistor	J	--	--
R7664	VRS-CY1JD751J	750 1/10W Resistor	J	--	--
R7666	VRS-CY1JD751J	750 1/10W Resistor	J	--	--
R7668	VRS-CY1JD751J	750 1/10W Resistor	J	--	--
R7670	VRS-CY1JD751J	750 1/10W Resistor	J	--	--
R7672	VRS-CY1JD751J	750 1/10W Resistor	J	--	--
R7674	VRS-CY1JD751J	750 1/10W Resistor	J	--	--
R7676	VRS-CY1JD751J	750 1/10W Resistor	J	--	--
R7678	VRS-CY1JD751J	750 1/10W Resistor	J	--	--
R7680	VRS-CY1JD751J	750 1/10W Resistor	J	--	--
R7682	VRS-CY1JD751J	750 1/10W Resistor	J	--	--

REF No.	PARTS	DESCRIPTION	*	SN CODE	EX CODE
R7684	VRS-CY1JD751J	750 1/10W Resistor	J	--	--
	MISCELLANEOUS PARTS				
CN7601	QCNCM1848SNEZ	Connector, 4pin 3A/250V	J	--	--
CN7602	QCNCM1821SNEZ	1717823-1 1A/1800V	J	--	--
CN7603	QCNCM1821SNEZ	1717823-1 1A/1800V	J	--	--
CN7604	QCNCM1821SNEZ	1717823-1 1A/1800V	J	--	--
CN7605	QCNCM1821SNEZ	1717823-1 1A/1800V	J	--	--
CN7606	QCNCM1821SNEZ	1717823-1 1A/1800V	J	--	--
CN7607	QCNCM1821SNEZ	1717823-1 1A/1800V	J	--	--
CN7608	QCNCM1821SNEZ	1717823-1 1A/1800V	J	--	--
TH7606	VHH18XH103J03	Thermistor, NCP18XH103J03RB	J	--	--
LUG7601	QTAND1019SNEZ	GND Lug Terminal, SD01138-21	J	--	--
LUG7602	QTAND1019SNEZ	GND Lug Terminal, SD01138-21	J	--	--
LUG7603	QTAND1019SNEZ	GND Lug Terminal, SD01138-21	J	--	--
	MISCELLANEOUS				
	TGAN-A342WJZZ	GUARANTEE (LC26GA6EK)	S	AB	AF
	TGAN-A077WJZZ	GUARANTEE (LC26GA6ERU)	S	AA	AD

LC-32GA6E PARTS LISTING

REPLACEMENT PARTS

Replacement parts which have special safety characteristics are identified in this manual. Electrical components having such features are identified by Δ in the Replacement Parts Listing.

The use of a substitute replacement part which does not have the same safety characteristics as the factory recommended is not permitted.

Replacement parts not shown in this service manual may create shock fire, or other hazards.

HOW TO ORDER REPLACEMENT PARTS

To have your order completed promptly and correctly please supply the following information.

- | | |
|-----------------|----------------|
| 1. MODEL NUMBER | 2. REF. NO. |
| 3. PART NO. | 4. DESCRIPTION |
| 5. CODE | 6. QUANTITY |

MARK *	SPARE PARTS	DELIVERY SECTION
--------	-------------	------------------

REF No.	PARTS	DESCRIPTION	*	SN CODE	EX CODE
LCD UNIT					
	RLCDA053WJZZ	32" LCD Panel Unit, LC-32GA6E	J	-	-
PRINTED WIRING BOARDS (Not Replacement Item)					
	PWB-A	DUNTKC919FE04 LCD CONTROL LC32" KIT	J	-	-
	PWB-B	DUNTKD322WE02 HDMI Unit, LC32GA6E	J	-	-
	PWB-C	DUNTKD323WE02 Component Unit LC32GA6E	J	-	-
	PWB-D	DUNTKD334WE01 MAIN UNIT LC32GA6E	S	-	-
	PWB-E	DUNTKD335WE01 OPERATION (Key) UNIT LC32GA6E	S	-	-
	PWB-F	DUNTKD336WE01 RC/LED UNIT LC32GA6E	S	-	-
	PWB-G	RDENCA135WJZZ POWER SUPPLY UNIT LC32GA6E	S	BH	BZ
Δ	PWB-H	RUNTKA164WJZZ INVERTER-A UNIT PSD-0429-A LC32GA6E	S	AV	BG
Δ	PWB-I	RUNTKA165WJZZ INVERTER-B UNIT PSD-0429-B LC32GA6E	S	AU	BF
Δ	PWB-J	RUNTKA166WJZZ INVERTER GROUND UNIT PSD-0429-C LC32GA6E	S	AN	AZ

PWB-A LCD CONTROL UNIT					
INTEGRATED CIRCUITS					
	IC2001	VHIBD4742G+-1Y	BD4742G-TR	J	AD AD
	IC2004	RH-IXA870WJZZQ	HD64F3687H	J	AY AY
	IC2006	VHIT7SET32U1EY	TC7SET32FU/T5L	J	AC AC
	IC2008	VHIBR24L08F-1Y	BR24L08F-WE2	J	AE AE
	IC2010	VHIM62392FP-1Y	M62392FP	J	AM AM
	IC2016	VHILVX125FT-1Y	TC74LVX125FT	J	AG AG
	IC2017	VHILVX125FT-1Y	TC74LVX125FT	J	AG AG
	IC2019	VHILVX125FT-1Y	TC74LVX125FT	J	AG AG
	IC4101	RH-IXA706WJZZQ	IR3E12M1	J	AN AN
	IC4102	VHINJM4580V-1Y	NJM4580V	J	AE AE
	IC4107	VHILP2951CM-1Y	LP2951CMX	J	AL AL
	IC4108	VHIPQ1C241H-1Y	PQ1C241H2ZP	J	AG AG
	IC4109	VHILT1615ES-1Y	LT1615ES5	J	AP AP
	IC4114	VHILT1617ES-1Y	LT1617ES5	J	AP AP
	IC4116	VHILTC1872+-1Y	LTC1872ES6	J	AR AR
	IC4501	RH-IXB003WJZZQ	LR38878	J	BB BB
	IC4601	RH-IXB001WJZZQ	LR38879	J	BD BD
	IC4602	RH-IXB272WJZZY	25LC640-I/SN	J	AM AM
	IC4603	VHIT7WH123U-1Y	TC7WH123FU	J	AD AD
	IC4901	RH-IXB002WJZZQ	KZ4E064311TFP	J	BB BB
	IC4902	RH-IXA988WJZZQ	MS81V2600-12TB	J	BB BB
	IC4903	RH-IXB435WJZZY	25LC320-I/SNG	J	AL AL
	IC7704	VHIPQ033EZ1-1Y	PQ033EZ01ZP	J	AF AF
	IC7706	VHIPQ033EZ1-1Y	PQ033EZ01ZP	J	AF AF
	IC7708	VHIPQ1L503M-1Y	PQ1L503M2SP	J	AD AD
	IC7709	VHIBD4742G+-1Y	BD4742G-TR	J	AD AD
	IC7711	VHIPQ1C221H-1Y	PQ1C221H2ZP	J	AH AH

TRANSISTORS					
	Q2002	VSDTC144EE/-1Y	DTC144EE	J	AA AA
	Q2003	VSDTC144EE/-1Y	DTC144EE	J	AA AA
	Q2004	VSDTC144EE/-1Y	DTC144EE	J	AA AA
	Q2011	VSDTC144EE/-1Y	DTC144EE	J	AA AA
	Q2012	VSDTC144EE/-1Y	DTC144EE	J	AA AA
	Q2013	VS2SK536///-1Y	2SK536	J	AE AE
	Q2014	VS2SK536///-1Y	2SK536	J	AE AE

REF No.	PARTS	DESCRIPTION	*	SN CODE	EX CODE
Q2015	VSDTC144EE/-1Y	DTC144EE	J	AA	AA
Q2016	VSDTC144EE/-1Y	DTC144EE	J	AA	AA
Q4101	VS2SD1664Q+-1Y	2SD1664Q	J	AC	AC
Q4103	VS2SA1530AR-1Y	2SA1530AR	J	AB	AB
Q4104	VS2SC3928AR-1Y	2SC3928AR	J	AB	AB
Q4105	VSTP0610T+-1Y	TP0610T	J	AD	AD
Q4106	VS2SC3928AR-1Y	2SC3928AR	J	AB	AB
Q4108	VS2SK1826+-1Y	2SK1826	J	AC	AC
Q4109	VS2SK1826+-1Y	2SK1826	J	AC	AC
Q4110	VSS4884DY+-1Y	SI4884DY-T1	J	AG	AG
Q4112	VS2SB1132Q/-1Y	2SB1132Q	J	AC	AC
Q7701	VSDTC114EE/-1Y	DTC114EE	J	AB	AB
DIODES					
D2004	VHDM157A/-1Y	MA157A	J	AC	AC
D2005	VHD1SS355/-1Y	1SS355	J	AB	AB
D4101	VHDSU119/-1Y	HSU119	J	AB	AB
D4102	VHDL1124+++1Y	Li124	J	AC	AC
D4103	VHDSU119/-1Y	HSU119	J	AB	AB
D4104	VHDSU119/-1Y	HSU119	J	AB	AB
D4105	VHDL114+++1Y	Li114	J	AC	AC
D4106	RH-EX1274CEZZY	Zener Diode	J	AB	AB
D4107	VHDSU119/-1Y	HSU119	J	AB	AB
D4108	VHDL114+++1Y	Li114	J	AC	AC
D4109	VHDL1124+++1Y	Li124	J	AC	AC
D4110	VHDDA221///-1Y	DA221	J	AB	AB
D4501	VHDDAN222/-1Y	DAN222	J	AA	AA
D7705	VHDSU119/-1Y	HSU119	J	AB	AB
D7707	VHDSU119/-1Y	HSU119	J	AB	AB
D7712	VHDSB8024/-1Y	SC8024	J	AC	AC
D7713	VHDSB8024/-1Y	SC8024	J	AC	AC
D7714	VHDL114+++1Y	Li114	J	AC	AC
D7715	VHDDAN222/-1Y	DAN222	J	AA	AA
D7718	VHD1SS355/-1Y	1SS355	J	AB	AB
D7719	VHD1SS355/-1Y	1SS355	J	AB	AB
D7720	VHD1SS355/-1Y	1SS355	J	AB	AB
PACKAGED CIRCUITS					
X2001	RCRSC0032TAZZY	Crystal AG	J	--	--
X4601	RCRUA048WJZZY		J	AK	AK
COILS AND FILTERS					
L4101	RCILP0343TAZZY	Coil	J	AD	AD
L4102	RCILCA039WJZZY	Coil	J	AF	AF
L4103	RCILP0355TAZZY	Coil	J	AD	AD
L4104	RCILP0343TAZZY	Coil	J	AD	AD
L4105	VPD9M4R7J1R4NY	Peaking 4.7μH	J	AB	AB
L4106	RCILPA001WJZZY	Coil	J	AF	AF
L4107	VPBWM220K1R2NY	Peaking 22μH	J	AC	AC
L4108	VPBWM220K1R2NY	Peaking 22μH	J	AC	AC
L4109	RCILP0343TAZZY	Coil	J	AD	AD
L4110	VPD9M4R7J1R4NY	Peaking 4.7μH	J	AB	AB
L7701	RCILP0343TAZZY	Coil	J	AD	AD
L7712	RCILCA095WJZZY	Coil (LC-26/32GA6E)	J	AD	AD
L7713	RCILP0305TAZZY	Coil (LC-37GA6E)	J	AE	AE
L7713	RCILP0343TAZZY	Coil	J	AD	AD
FL2001	RFIL20169TAZZY	Filter	J	AD	AD
FL4103	RFILNA002WJZZY	Filter	J	AD	AD
FL4651	RFILNA002WJZZY	Filter	J	AD	AD
FL4652	RFILNA002WJZZY	Filter	J	AD	AD
FL4653	RFILNA002WJZZY	Filter	J	AD	AD
FL4654	RFILNA002WJZZY	Filter	J	AD	AD
CAPACITORS					
C2001	VCKYCY1EF104ZY	0.1 25V Ceramic	J	AA	AA
C2002	VCKYCY1EF104ZY	0.1 25V Ceramic	J	AA	AA
C2003	VCKYCY1EF104ZY	0.1 25V Ceramic	J	AA	AA
C2004	VCKYCY1EF104ZY	0.1 25V Ceramic	J	AA	AA
C2006	VCCCCY1HH220JY	22p 50V Ceramic	J	AA	AA
C2007	VCCCCY1HH220JY	22p 50V Ceramic	J	AA	AA
C2008	VCKYCY1EF104ZY	0.1 25V Ceramic	J	AA	AA
C2009	VCKYCY1HB102KY	1000p 50V Ceramic	J	AA	AA

REF No.	PARTS	DESCRIPTION	*	SN CODE	EX CODE
C2010	VCKYCY1HB103KY	0.01 50V Ceramic	J	AA	AA
C2012	VCKYCY1HB102KY	1000p 50V Ceramic	J	AA	AA
C2013	VCKYCY1HB102KY	1000p 50V Ceramic	J	AA	AA
C2014	VCKYCY1EF104ZY	0.1 25V Ceramic	J	AA	AA
C2015	VCKYCY1EF104ZY	0.1 25V Ceramic	J	AA	AA
C2016	VCKYCY1EF104ZY	0.1 25V Ceramic	J	AA	AA
C2017	VCKYCY1EF104ZY	0.1 25V Ceramic	J	AA	AA
C2020	VCKYCY1HB103KY	0.01 50V Ceramic	J	AA	AA
C2021	VCKYCY1EF104ZY	0.1 25V Ceramic	J	AA	AA
C2022	VCEASY1CN107MY	100 16V Electrolytic	J	AC	AC
C2023	VCKYCY1EF104ZY	0.1 25V Ceramic	J	AA	AA
C2024	VCCOCY1HH102JY	1000p 50V Ceramic	J	AB	AB
C2025	VCKYCY1HB103KY	0.01 50V Ceramic	J	AA	AA
C2032	VCKYCY1EF104ZY	0.1 25V Ceramic	J	AA	AA
C2035	VCKYCY1EF104ZY	0.1 25V Ceramic	J	AA	AA
C2036	VCKYCY1EF104ZY	0.1 25V Ceramic	J	AA	AA
C4101	VCKYCY1EF104ZY	0.1 25V Ceramic	J	AA	AA
C4102	RC-KZA097WJZZY	0.1 25V Ceramic	J	AD	AD
C4103	VCKYCY1EF104ZY	0.1 25V Ceramic	J	AA	AA
C4106	RC-KZ0070TAZZY	4.7 16V Ceramic	J	AD	AD
C4108	RC-KZ0070TAZZY	4.7 16V Ceramic	J	AD	AD
C4109	VCCOCY1HH680JY	68p 50V Ceramic	J	AA	AA
C4110	RC-KZA097WJZZY	0.1 25V Ceramic	J	AD	AD
C4112	VCKYCY1EF104ZY	0.1 25V Ceramic	J	AA	AA
C4114	RC-KZA097WJZZY	0.1 25V Ceramic	J	AD	AD
C4115	RC-KZA097WJZZY	0.1 25V Ceramic	J	AD	AD
C4116	RC-KZA047WJZZY	1 50V Ceramic	J	AC	AC
C4117	VCEASY1CN477MY	470 16V Electrolytic	J	AD	AD
C4119	VCAAPF1DJ226MY	22 20V Electrolytic	J	AF	AF
C4120	VCCOCY1HH5R0CY	5p 50V Ceramic	J	AA	AA
C4121	VCKYCY1EF104ZY	0.1 25V Ceramic	J	AA	AA
C4124	VCCOCY1HH680JY	68p 50V Ceramic	J	AA	AA
C4125	VCKYCY1EF104ZY	0.1 25V Ceramic	J	AA	AA
C4127	RC-KZA097WJZZY	0.1 25V Ceramic	J	AD	AD
C4129	RC-KZA097WJZZY	0.1 25V Ceramic	J	AD	AD
C4135	VCKYTV1CB105KY	1 16V Ceramic	J	AC	AC
C4136	VCAAPF1DJ226MY	22 20V Electrolytic	J	AF	AF
C4137	VCKYCY1EF104ZY	0.1 25V Ceramic	J	AA	AA
C4138	VCEASY1EN227MY	220 25V Electrolytic	J	AD	AD
C4139	VCKYTV1CB105KY	1 16V Ceramic	J	AC	AC
C4141	RC-KZA097WJZZY	0.1 25V Ceramic	J	AD	AD
C4142	VCKYCY1HB102KY	1000p 50V Ceramic	J	AA	AA
C4145	RC-KZ0070TAZZY	4.7 16V Ceramic	J	AD	AD
C4146	VCAAPF1CJ396MY	39 16V Electrolytic	J	AF	AF
C4147	VCKYCY1EF104ZY	0.1 25V Ceramic	J	AA	AA
C4153	RC-KZA097WJZZY	0.1 25V Ceramic	J	AD	AD
C4155	VCKYCY1EF104ZY	0.1 25V Ceramic	J	AA	AA
C4156	VCKYCY1EF104ZY	0.1 25V Ceramic	J	AA	AA
C4159	VCEASY1EN476MY	47 25V Electrolytic	J	AC	AC
C4160	VCEASY1HN106MY	10 50V Electrolytic	J	AC	AC
C4161	RC-KZ0070TAZZY	4.7 16V Ceramic	J	AD	AD
C4162	VCCOCY1HH391JY	390p 50V Ceramic	J	AB	AB
C4163	RC-KZA047WJZZY	1 50V Ceramic	J	AC	AC
C4164	VCKYCY1CF224ZY	0.22 16V Ceramic	J	AB	AB
C4165	VCCOCY1HH101JY	100p 50V Ceramic	J	AA	AA
C4166	VCCOCY1HH221JY	220p 50V Ceramic	J	AA	AA
C4168	RC-KZ0053TAZZY	10 10V Ceramic	J	AD	AD
C4169	VCAAPF1DJ396MY	39 20V Electrolytic	J	AF	AF
C4170	VCCOCY1HH101JY	100p 50V Ceramic	J	AA	AA
C4174	RC-KZ0053TAZZY	10 10V Ceramic	J	AD	AD
C4176	VCKYCY1EF104ZY	0.1 25V Ceramic	J	AA	AA
C4177	VCAAPF1DJ226MY	22 20V Electrolytic	J	AF	AF
C4179	VCKYCY1EF104ZY	0.1 25V Ceramic	J	AA	AA
C4180	VCEASY1EN227MY	220 25V Electrolytic	J	AD	AD
C4181	RC-KZ0070TAZZY	4.7 16V Ceramic	J	AD	AD
C4192	VCKYCY1HB152KY	1500p 50V Ceramic	J	AA	AA
C4195	VCKYCY1EF104ZY	0.1 25V Ceramic	J	AA	AA
C4196	VCEASY1VN226MY	22 35V Electrolytic	J	AC	AC
C4197	VCKYCY1EF104ZY	0.1 25V Ceramic	J	AA	AA
C4501	VCEASY0JN476MY	47 6.3V Electrolytic	J	AC	AC
C4502	VCKYCY1EF104ZY	0.1 25V Ceramic	J	AA	AA

REF No.	PARTS	DESCRIPTION	*	SN CODE	EX CODE
C4503	VCKYCY1HB102KY	1000p 50V Ceramic	J	AA	AA
C4504	VCEASY0JN476MY	47 6.3V Electrolytic	J	AC	AC
C4505	VCKYCY1EF104ZY	0.1 25V Ceramic	J	AA	AA
C4506	VCKYCY1HB102KY	1000p 50V Ceramic	J	AA	AA
C4507	VCEASY0JN476MY	47 6.3V Electrolytic	J	AC	AC
C4508	VCKYCY1EF104ZY	0.1 25V Ceramic	J	AA	AA
C4509	VCKYCY1HB102KY	1000p 50V Ceramic	J	AA	AA
C4510	VCKYCY1EF104ZY	0.1 25V Ceramic	J	AA	AA
C4511	VCKYCY1EF104ZY	0.1 25V Ceramic	J	AA	AA
C4512	VCCOCY1HH331JY	330p 50V Ceramic	J	AA	AA
C4513	VCCOCY1HH331JY	330p 50V Ceramic	J	AA	AA
C4514	VCKYCY1EF104ZY	0.1 25V Ceramic	J	AA	AA
C4515	VCKYCY1EF104ZY	0.1 25V Ceramic	J	AA	AA
C4516	VCKYCY1HB103KY	0.01 50V Ceramic	J	AA	AA
C4517	VCKYCY1EF104ZY	0.1 25V Ceramic	J	AA	AA
C4518	VCKYCY1EF104ZY	0.1 25V Ceramic	J	AA	AA
C4519	VCCOCY1HH331JY	330p 50V Ceramic	J	AA	AA
C4520	VCCOCY1HH331JY	330p 50V Ceramic	J	AA	AA
C4521	VCKYCY1EF104ZY	0.1 25V Ceramic	J	AA	AA
C4522	VCEASY0JN476MY	47 6.3V Electrolytic	J	AC	AC
C4523	VCKYCY1EF104ZY	0.1 25V Ceramic	J	AA	AA
C4524	VCKYCY1HB102KY	1000p 50V Ceramic	J	AA	AA
C4525	VCCOCY1HH331JY	330p 50V Ceramic	J	AA	AA
C4526	VCKYCY1EF104ZY	0.1 25V Ceramic	J	AA	AA
C4527	VCKYCY1EF104ZY	0.1 25V Ceramic	J	AA	AA
C4528	VCKYCY1HB103KY	0.01 50V Ceramic	J	AA	AA
C4529	VCCOCY1HH331JY	330p 50V Ceramic	J	AA	AA
C4530	VCCOCY1HH331JY	330p 50V Ceramic	J	AA	AA
C4531	VCKYCY1EF104ZY	0.1 25V Ceramic	J	AA	AA
C4532	VCKYCY1EF104ZY	0.1 25V Ceramic	J	AA	AA
C4533	VCKYCY1EF104ZY	0.1 25V Ceramic	J	AA	AA
C4601	VCEASY0JN476MY	47 6.3V Electrolytic	J	AC	AC
C4602	VCKYCY1EF104ZY	0.1 25V Ceramic	J	AA	AA
C4603	VCKYCY1HB102KY	1000p 50V Ceramic	J	AA	AA
C4604	VCKYCY1HB103KY	0.01 50V Ceramic	J	AA	AA
C4605	VCKYCY1HB103KY	0.01 50V Ceramic	J	AA	AA
C4606	VCKYCY1HB103KY	0.01 50V Ceramic	J	AA	AA
C4607	VCKYCY1HB103KY	0.01 50V Ceramic	J	AA	AA
C4608	VCKYCY1HB103KY	0.01 50V Ceramic	J	AA	AA
C4609	VCKYCY1HB103KY	0.01 50V Ceramic	J	AA	AA
C4610	VCKYCY1EF104ZY	0.1 25V Ceramic	J	AA	AA
C4611	VCKYCY1HB103KY	0.01 50V Ceramic	J	AA	AA
C4612	VCKYCY1HB103KY	0.01 50V Ceramic	J	AA	AA
C4613	VCKYCY1HB103KY	0.01 50V Ceramic	J	AA	AA
C4614	VCKYCY1HB102KY	1000p 50V Ceramic	J	AA	AA
C4615	VCKYCY1HB103KY	0.01 50V Ceramic	J	AA	AA
C4616	VCKYCY1HB102KY	1000p 50V Ceramic	J	AA	AA
C4617	VCKYCY1HB103KY	0.01 50V Ceramic	J	AA	AA
C4618	VCKYCY1HB103KY	0.01 50V Ceramic	J	AA	AA
C4619	VCKYCY1EF104ZY	0.1 25V Ceramic	J	AA	AA
C4620	VCEASY0JN476MY	47 6.3V Electrolytic	J	AC	AC
C4621	VCKYCY1EF104ZY	0.1 25V Ceramic	J	AA	AA
C4622	VCEASY0JN476MY	47 6.3V Electrolytic	J	AC	AC
C4623	VCKYCY1EF104ZY	0.1 25V Ceramic	J	AA	AA
C4624	VCKYCY1HB102KY	1000p 50V Ceramic	J	AA	AA
C4625	VCKYCY1EF104ZY	0.1 25V Ceramic	J	AA	AA
C4626	VCKYCY1HB103KY	0.01 50V Ceramic	J	AA	AA
C4651	VCAAPF0JJ107MY	100 6.3V Electrolytic	J	AF	AF
C4652	VCKYCY1EF104ZY	0.1 25V Ceramic	J	AA	AA
C4653	VCAAPF1DJ226MY	22 20V Electrolytic	J	AF	AF
C4654	VCKYCY1EF104ZY	0.1 25V Ceramic	J	AA	AA
C4655	VCAAPF0JJ107MY	100 6.3V Electrolytic	J	AF	AF
C4656	VCKYCY1EF104ZY	0.1 25V Ceramic	J	AA	AA
C4657	VCAAPF1DJ226MY	22 20V Electrolytic	J	AF	AF
C4658	VCKYCY1EF104ZY	0.1 25V Ceramic	J	AA	AA
C4901	VCEASY0JN476MY	47 6.3V Electrolytic	J	AC	AC
C4902	VCKYCY1EF104ZY	0.1 25V Ceramic	J	AA	AA
C4903	VCKYCY1HB102KY	1000p 50V Ceramic	J	AA	AA
C4904	VCKYCY1EF104ZY	0.1 25V Ceramic	J	AA	AA
C4905	VCKYCY1EF104ZY	0.1 25V Ceramic	J	AA	AA
C4906	VCKYCY1EF104ZY	0.1 25V Ceramic	J	AA	AA

REF No.	PARTS	DESCRIPTION	*	SN CODE	EX CODE
C4907	VCKYCY1EF104ZY	0.1 25V Ceramic	J	AA	AA
C4908	VCKYCY1EF104ZY	0.1 25V Ceramic	J	AA	AA
C4909	VCKYCY1EF104ZY	0.1 25V Ceramic	J	AA	AA
C4910	VCKYCY1HB103KY	0.01 50V Ceramic	J	AA	AA
C4911	VCKYCY1EF104ZY	0.1 25V Ceramic	J	AA	AA
C4912	VCCCCY1HH331JY	330p 50V Ceramic	J	AA	AA
C4913	VCKYCY1EF104ZY	0.1 25V Ceramic	J	AA	AA
C4914	VCKYCY1HB103KY	0.01 50V Ceramic	J	AA	AA
C4915	VCCCCY1HH331JY	330p 50V Ceramic	J	AA	AA
C4916	VCKYCY1HB102KY	1000p 50V Ceramic	J	AA	AA
C4917	VCKYCY1EF104ZY	0.1 25V Ceramic	J	AA	AA
C4918	VCEASY0JN476MY	47 6.3V Electrolytic	J	AC	AC
C4919	VCKYCY1EF104ZY	0.1 25V Ceramic	J	AA	AA
C4920	VCKYCY1EF104ZY	0.1 25V Ceramic	J	AA	AA
C4921	VCKYCY1HB102KY	1000p 50V Ceramic	J	AA	AA
C4922	VCKYCY1EF104ZY	0.1 25V Ceramic	J	AA	AA
C4923	VCKYCY1EF104ZY	0.1 25V Ceramic	J	AA	AA
C4924	VCKYCY1EF104ZY	0.1 25V Ceramic	J	AA	AA
C4925	VCKYCY1EF104ZY	0.1 25V Ceramic	J	AA	AA
C4926	VCKYCY1EF104ZY	0.1 25V Ceramic	J	AA	AA
C4927	VCKYCY1EF104ZY	0.1 25V Ceramic	J	AA	AA
C4928	VCKYCY1EF104ZY	0.1 25V Ceramic	J	AA	AA
C4929	VCKYCY1EF104ZY	0.1 25V Ceramic	J	AA	AA
C4930	VCKYCY1EF104ZY	0.1 25V Ceramic	J	AA	AA
C4931	VCEASY0JN476MY	47 6.3V Electrolytic	J	AC	AC
C4932	VCKYCY1EF104ZY	0.1 25V Ceramic	J	AA	AA
C4933	VCKYCY1EF104ZY	0.1 25V Ceramic	J	AA	AA
C4934	VCKYCY1EF104ZY	0.1 25V Ceramic	J	AA	AA
C4935	VCKYCY1EF104ZY	0.1 25V Ceramic	J	AA	AA
C4936	VCEASY0JN107MY	100 6.3V Electrolytic	J	AC	AC
C4937	VCKYCY1EF104ZY	0.1 25V Ceramic	J	AA	AA
C4938	VCKYCY1HB102KY	1000p 50V Ceramic	J	AA	AA
C4939	VCKYCY1EF104ZY	0.1 25V Ceramic	J	AA	AA
C4940	VCKYCY1EF104ZY	0.1 25V Ceramic	J	AA	AA
C4941	VCKYCY1EF104ZY	0.1 25V Ceramic	J	AA	AA
C4942	VCKYCY1EF104ZY	0.1 25V Ceramic	J	AA	AA
C4943	VCKYCY1EF104ZY	0.1 25V Ceramic	J	AA	AA
C4944	VCKYCY1HB103KY	0.01 50V Ceramic	J	AA	AA
C4945	VCKYCY1EF104ZY	0.1 25V Ceramic	J	AA	AA
C4946	VCKYCY1EF104ZY	0.1 25V Ceramic	J	AA	AA
C4947	VCKYCY1EF104ZY	0.1 25V Ceramic	J	AA	AA
C4948	VCKYCY1EF104ZY	0.1 25V Ceramic	J	AA	AA
C4949	VCKYCY1HB103KY	0.01 50V Ceramic	J	AA	AA
C4950	VCKYCY1EF104ZY	0.1 25V Ceramic	J	AA	AA
C4951	VCKYCY1EF104ZY	0.1 25V Ceramic	J	AA	AA
C4952	VCKYCY1EF104ZY	0.1 25V Ceramic	J	AA	AA
C4953	VCKYCY1EF104ZY	0.1 25V Ceramic	J	AA	AA
C7701	VCEASY1CN107MY	100 16V Electrolytic	J	AC	AC
C7702	VCKYCY1EF104ZY	0.1 25V Ceramic	J	AA	AA
C7703	VCEASY1CN226MY	22 16V Electrolytic	J	AC	AC
C7704	VCKYCY1EF104ZY	0.1 25V Ceramic	J	AA	AA
C7707	VCEASY1CN226MY	22 16V Electrolytic	J	AC	AC
C7709	VCEASY1CN226MY	22 16V Electrolytic	J	AC	AC
C7713	VCKYCY1EF104ZY	0.1 25V Ceramic	J	AA	AA
C7715	VCKYCY1EF104ZY	0.1 25V Ceramic	J	AA	AA
C7723	VCEASY0JN476MY	47 6.3V Electrolytic	J	AC	AC
C7724	VCEASY0JN476MY	47 6.3V Electrolytic	J	AC	AC
C7725	VCKYCY1HB103KY	0.01 50V Ceramic	J	AA	AA
C7728	VCKYCY1EF104ZY	0.1 25V Ceramic	J	AA	AA
C7729	VCKYCY1EF104ZY	0.1 25V Ceramic	J	AA	AA
C7733	VCEASY1EN107MY	100 25V Electrolytic	J	AC	AC
C7734	VCCCCY1HH681JY	680p 50V Ceramic	J	AB	AB
C7735	VCEASY1CN477MY	470 16V Electrolytic	J	AD	AD
C7736	VCKYCY1EF104ZY	0.1 25V Ceramic	J	AA	AA
C7737	VCKYCY1EF104ZY	0.1 25V Ceramic	J	AA	AA
	RESISTORS				
R2001	VRS-CY1JF101JY	100k 1/16W Metal Oxide	J	AA	AA
R2002	VRS-CY1JF000JY	0 1/16W Metal Oxide	J	AA	AA
R2003	VRS-CY1JF223JY	22k 1/16W Metal Oxide	J	AA	AA
R2004	VRS-CY1JF000JY	0 1/16W Metal Oxide	J	AA	AA

REF No.	PARTS	DESCRIPTION	*	SN CODE	EX CODE
R2005	VRS-CY1JF101JY	100 1/16W Metal Oxide	J	AA	AA
R2006	VRS-CJ1JF333JY	33k 1/16W Metal Oxide	J	AA	AA
R2007	VRS-CY1JF222FY	2.2k 1/16W Metal Oxide	J	AA	AA
R2008	VRS-CY1JF223JY	22k 1/16W Metal Oxide	J	AA	AA
R2009	VRS-CY1JF101JY	100 1/16W Metal Oxide	J	AA	AA
R2010	VRS-CY1JF223JY	22k 1/16W Metal Oxide	J	AA	AA
R2011	VRS-CY1JF103JY	10k 1/16W Metal Oxide	J	AA	AA
R2013	VRS-CY1JF393JY	39k 1/16W Metal Oxide	J	AA	AA
R2014	VRS-CY1JF223JY	22k 1/16W Metal Oxide	J	AA	AA
R2015	VRS-CY1JF000JY	0 1/16W Metal Oxide	J	AA	AA
R2016	VRS-CY1JF223JY	22k 1/16W Metal Oxide	J	AA	AA
R2017	VRS-CY1JF394JY	390k 1/16W Metal Oxide	J	AA	AA
R2018	VRS-CY1JF106JY	10M 1/16W Metal Oxide	J	AA	AA
R2019	VRS-CY1JF105JY	1M 1/16W Metal Oxide	J	AA	AA
R2020	VRS-CY1JF101JY	100 1/16W Metal Oxide	J	AA	AA
R2021	VRS-CY1JF101JY	100 1/16W Metal Oxide	J	AA	AA
R2022	VRS-CY1JF101JY	100 1/16W Metal Oxide	J	AA	AA
R2023	VRS-CY1JF104JY	100k 1/16W Metal Oxide	J	AA	AA
R2024	VRS-CY1JF000JY	0 1/16W Metal Oxide	J	AA	AA
R2025	VRS-CY1JF103JY	10k 1/16W Metal Oxide	J	AA	AA
R2026	VRS-CY1JF223JY	22k 1/16W Metal Oxide	J	AA	AA
R2027	VRS-CY1JF000JY	0 1/16W Metal Oxide	J	AA	AA
R2028	VRS-CY1JF000JY	0 1/16W Metal Oxide	J	AA	AA
R2030	VRS-CY1JF473JY	47k 1/16W Metal Oxide	J	AA	AA
R2031	VRS-CY1JF101JY	100 1/16W Metal Oxide	J	AA	AA
R2033	VRS-CY1JF000JY	0 1/16W Metal Oxide	J	AA	AA
R2034	VRS-CY1JF000JY	0 1/16W Metal Oxide	J	AA	AA
R2035	VRS-CY1JF472JY	4.7k 1/16W Metal Oxide	J	AA	AA
R2036	VRS-CY1JF223JY	22k 1/16W Metal Oxide	J	AA	AA
R2037	VRS-CY1JF223JY	22k 1/16W Metal Oxide	J	AA	AA
R2038	VRS-CY1JF333JY	33k 1/16W Metal Oxide	J	AA	AA
R2040	VRS-CY1JF103JY	10k 1/16W Metal Oxide	J	AA	AA
R2041	VRS-CY1JF101JY	100 1/16W Metal Oxide	J	AA	AA
R2042	VRS-CY1JF101JY	100 1/16W Metal Oxide	J	AA	AA
R2044	VRS-CY1JF472JY	4.7k 1/16W Metal Oxide	J	AA	AA
R2045	VRS-CY1JF472JY	4.7k 1/16W Metal Oxide	J	AA	AA
R2046	VRS-CY1JF103JY	10k 1/16W Metal Oxide	J	AA	AA
R2048	VRS-CY1JF101JY	100 1/16W Metal Oxide	J	AA	AA
R2049	VRS-CY1JF101JY	100 1/16W Metal Oxide	J	AA	AA
R2050	VRS-CY1JF683JY	68k 1/16W Metal Oxide	J	AA	AA
R2052	VRS-CY1JF101JY	100 1/16W Metal Oxide	J	AA	AA
R2053	VRS-CY1JF223JY	22k 1/16W Metal Oxide	J	AA	AA
R2054	VRS-CY1JF101JY	100 1/16W Metal Oxide	J	AA	AA
R2056	VRS-CJ1JF101JY	100 1/16W Metal Oxide	J	AA	AA
R2058	VRS-CY1JF000JY	0 1/16W Metal Oxide	J	AA	AA
R2059	VRS-CY1JF000JY	0 1/16W Metal Oxide	J	AA	AA
R2060	VRS-CY1JF000JY	0 1/16W Metal Oxide	J	AA	AA
R2061	VRS-CY1JF101JY	100 1/16W Metal Oxide	J	AA	AA
R2063	VRS-CY1JF101JY	100 1/16W Metal Oxide	J	AA	AA
R2064	VRS-CY1JF101JY	100 1/16W Metal Oxide	J	AA	AA
R2065	VRS-CY1JF101JY	100 1/16W Metal Oxide	J	AA	AA
R2066	VRS-CY1JF000JY	0 1/16W Metal Oxide	J	AA	AA
R2067	VRS-CY1JF101JY	100 1/16W Metal Oxide	J	AA	AA
R2068	VRS-CY1JF104JY	100k 1/16W Metal Oxide	J	AA	AA
R2069	VRS-CY1JF000JY	0 1/16W Metal Oxide	J	AA	AA
R2070	VRS-CY1JF000JY	0 1/16W Metal Oxide	J	AA	AA
R2071	VRS-CY1JF000JY	0 1/16W Metal Oxide	J	AA	AA
R2072	VRS-CY1JF223JY	22k 1/16W Metal Oxide	J	AA	AA
R2073	VRS-CY1JF000JY	0 1/16W Metal Oxide	J	AA	AA
R2074	VRS-CY1JF473JY	47k 1/16W Metal Oxide	J	AA	AA
R2075	VRS-CY1JF222JY	2.2k 1/16W Metal Oxide	J	AA	AA
R2076	VRS-CY1JF000JY	0 1/16W Metal Oxide	J	AA	AA
R2077	VRS-CY1JF101JY	100 1/16W Metal Oxide	J	AA	AA
R2078	VRS-CY1JF101JY	100 1/16W Metal Oxide	J	AA	AA
R2079	VRS-CY1JF101JY	100 1/16W Metal Oxide	J	AA	AA
R2081	VRS-CY1JF223JY	22k 1/16W Metal Oxide	J	AA	AA
R2088	VRS-CY1JF101JY	100 1/16W Metal Oxide	J	AA	AA
R2089	VRS-CY1JF101JY	100 1/16W Metal Oxide	J	AA	AA
R2092	VRS-CY1JF223JY	22k 1/16W Metal Oxide	J	AA	AA
R2093	VRS-CY1JF332JY	3.3k 1/16W Metal Oxide	J	AA	AA
R2607	VRS-CY1JF220JY	22 1/16W Metal Oxide	J	AA	AA

REF No.	PARTS	DESCRIPTION	*	SN CODE	EX CODE
R2608	VRS-CY1JF220JY	22 1/16W Metal Oxide	J	AA	AA
R2609	VRS-CY1JF104JY	100k 1/16W Metal Oxide	J	AA	AA
R2610	VRS-CY1JF104JY	100k 1/16W Metal Oxide	J	AA	AA
R2611	VRS-CY1JF101JY	100 1/16W Metal Oxide	J	AA	AA
R2612	VRS-CY1JF822FY	8.2k 1/16W Metal Oxide	J	AA	AA
R2616	VRS-CY1JF103JY	10k 1/16W Metal Oxide	J	AA	AA
R2618	VRS-CY1JF220JY	22 1/16W Metal Oxide	J	AA	AA
R2620	VRS-CY1JF104JY	100k 1/16W Metal Oxide	J	AA	AA
R2625	VRS-CY1JF101JY	100 1/16W Metal Oxide	J	AA	AA
R2629	VRS-CY1JF000JY	0 1/16W Metal Oxide	J	AA	AA
R2630	VRS-CY1JF472JY	4.7k 1/16W Metal Oxide	J	AA	AA
R2631	VRS-CY1JF472JY	4.7k 1/16W Metal Oxide	J	AA	AA
R2633	VRS-CY1JF101JY	100 1/16W Metal Oxide	J	AA	AA
R2634	VRS-CY1JF101JY	100 1/16W Metal Oxide	J	AA	AA
R2636	VRS-CY1JF102JY	1k 1/16W Metal Oxide	J	AA	AA
R2639	VRS-CY1JF100JY	10 1/16W Metal Oxide	J	AA	AA
R2640	VRS-CY1JF472JY	4.7k 1/16W Metal Oxide	J	AA	AA
R2641	VRS-CY1JF472JY	4.7k 1/16W Metal Oxide	J	AA	AA
R2646	VRS-CY1JF000JY	0 1/16W Metal Oxide	J	AA	AA
R2647	VRS-CY1JF000JY	0 1/16W Metal Oxide	J	AA	AA
R4101	VRS-CY1JF102FY	1k 1/16W Metal Oxide	J	AA	AA
R4102	VRS-CY1JF123FY	12k 1/16W Metal Oxide	J	AA	AA
R4103	VRS-CY1JF472FY	4.7k 1/16W Metal Oxide	J	AA	AA
R4109	VRS-CY1JF562FY	5.6k 1/16W Metal Oxide	J	AA	AA
R4112	VRS-CY1JF153FY	15k 1/16W Metal Oxide	J	AA	AA
R4113	VRS-CY1JF330JY	33 1/16W Metal Oxide	J	AA	AA
R4114	VRS-CY1JF623FY	62k 1/16W Metal Oxide	J	AA	AA
R4115	VRS-CY1JF000JY	0 1/16W Metal Oxide	J	AA	AA
R4118	VRS-CY1JF153FY	15k 1/16W Metal Oxide	J	AA	AA
R4119	VRS-CY1JF472FY	4.7k 1/16W Metal Oxide	J	AA	AA
R4120	VRS-CY1JF103JY	10k 1/16W Metal Oxide	J	AA	AA
R4121	VRS-CY1JF332FY	3.3k 1/16W Metal Oxide	J	AA	AA
R4122	VRS-CY1JF682FY	6.8k 1/16W Metal Oxide	J	AA	AA
R4123	VRS-CY1JF332FY	3.3k 1/16W Metal Oxide	J	AA	AA
R4124	VRS-CY1JF562FY	5.6k 1/16W Metal Oxide	J	AA	AA
R4125	VRS-CY1JF332FY	3.3k 1/16W Metal Oxide	J	AA	AA
R4126	VRS-CY1JF682FY	6.8k 1/16W Metal Oxide	J	AA	AA
R4130	VRS-CH1JF100JY	10 1/16W Metal Oxide	J	AA	AA
R4132	VRS-CY1JF913FY	91k 1/16W Metal Oxide	J	AA	AA
R4133	VRS-CY1JF333FY	33k 1/16W Metal Oxide	J	AA	AA
R4134	VRS-CY1JF101FY	100 1/16W Metal Oxide	J	AA	AA
R4135	VRS-CY1JF103FY	10k 1/16W Metal Oxide	J	AA	AA
R4136	VRS-CY1JF393FY	39k 1/16W Metal Oxide	J	AA	AA
R4137	VRS-CY1JF153FY	15k 1/16W Metal Oxide	J	AA	AA
R4138	VRS-CY1JF911FY	910 1/16W Metal Oxide	J	AA	AA
R4139	VRS-CH1JF330JY	33 1/16W Metal Oxide	J	AA	AA
R4140	VRS-CY1JF393FY	39k 1/16W Metal Oxide	J	AA	AA
R4141	VRS-CY1JF153FY	15k 1/16W Metal Oxide	J	AA	AA
R4142	VRS-CY1JF272FY	2.7k 1/16W Metal Oxide	J	AA	AA
R4143	VRS-CY1JF333FY	33k 1/16W Metal Oxide	J	AA	AA
R4144	VRS-CY1JF153FY	15k 1/16W Metal Oxide	J	AA	AA
R4145	VRS-CY1JF123FY	1.3k 1/16W Metal Oxide	J	AA	AA
R4146	VRS-CH1JF330JY	33 1/16W Metal Oxide	J	AA	AA
R4147	VRS-CH1JF100JY	10 1/16W Metal Oxide	J	AA	AA
R4148	VRS-CY1JF473FY	47k 1/16W Metal Oxide	J	AA	AA
R4149	VRS-CY1JF243FY	24k 1/16W Metal Oxide	J	AA	AA
R4150	VRS-CY1JF222FY	2.2k 1/16W Metal Oxide	J	AA	AA
R4152	VRS-CY1JF393FY	39k 1/16W Metal Oxide	J	AA	AA
R4153	VRS-CY1JF363FY	36k 1/16W Metal Oxide	J	AA	AA
R4154	VRS-CY1JF272FY	2.7k 1/16W Metal Oxide	J	AA	AA
R4155	VRS-CY1JF330FY	33 1/16W Metal Oxide	J	AA	AA
R4156	VRS-CY1JF100JY	10 1/16W Metal Oxide	J	AA	AA
R4157	VRS-CY1JF163FY	16k 1/16W Metal Oxide	J	AA	AA
R4158	VRS-CY1JF183FY	18k 1/16W Metal Oxide	J	AA	AA
R4159	VRS-CY1JF431FY	430 1/16W Metal Oxide	J	AA	AA
R4160	VRS-CY1JF330FY	33 1/16W Metal Oxide	J	AA	AA
R4161	VRS-CY1JF100JY	10 1/16W Metal Oxide	J	AA	AA
R4162	VRS-CY1JF273FY	27k 1/16W Metal Oxide	J	AA	AA
R4163	VRS-CY1JF563FY	56k 1/16W Metal Oxide	J	AA	AA
R4164	VRS-CY1JF182FY	1.8k 1/16W Metal Oxide	J	AA	AA
R4165	VRS-CH1JF330JY	33 1/16W Metal Oxide	J	AA	AA

REF No.	PARTS	DESCRIPTION	*	SN CODE	EX CODE
R4166	VRS-CH1JF100JY	10 1/16W Metal Oxide	J	AA	AA
R4167	VRS-CY1JF123FY	12k 1/16W Metal Oxide	J	AA	AA
R4168	VRS-CY1JF273FY	27k 1/16W Metal Oxide	J	AA	AA
R4169	VRS-CY1JF122FY	1.2k 1/16W Metal Oxide	J	AA	AA
R4170	VRS-CY1JF153FY	15k 1/16W Metal Oxide	J	AA	AA
R4171	VRS-CY1JF333FY	33k 1/16W Metal Oxide	J	AA	AA
R4172	VRS-CY1JF562FY	5.6k 1/16W Metal Oxide	J	AA	AA
R4174	VRS-CY1JF103FY	10k 1/16W Metal Oxide	J	AA	AA
R4175	VRS-CY1JF273FY	27k 1/16W Metal Oxide	J	AA	AA
R4176	VRS-CY1JF681FY	680 1/16W Metal Oxide	J	AA	AA
R4177	VRS-CH1JF330JY	33 1/16W Metal Oxide	J	AA	AA
R4178	VRS-CY1JF000JY	0 1/16W Metal Oxide	J	AA	AA
R4179	VRS-CY1JF513FY	51k 1/16W Metal Oxide	J	AA	AA
R4180	VRS-CY1JF392FY	3.9k 1/16W Metal Oxide	J	AA	AA
R4181	VRS-CY1JF682FY	6.8k 1/16W Metal Oxide	J	AA	AA
R4182	VRS-CY1JF103FY	10k 1/16W Metal Oxide	J	AA	AA
R4183	VRS-CY1JF223FY	22k 1/16W Metal Oxide	J	AA	AA
R4184	VRS-CY1JF133FY	13k 1/16W Metal Oxide	J	AA	AA
R4186	VRS-CH1JF100JY	10 1/16W Metal Oxide	J	AA	AA
R4187	VRS-CY1JF100JY	10 1/16W Metal Oxide	J	AA	AA
R4188	VRS-CY1JF102FY	1k 1/16W Metal Oxide	J	AA	AA
R4190	VRS-CY1JF683FY	68k 1/16W Metal Oxide	J	AA	AA
R4191	VRS-CY1JF473FY	47k 1/16W Metal Oxide	J	AA	AA
R4192	VRS-CY1JF473FY	47k 1/16W Metal Oxide	J	AA	AA
R4193	VRS-CY1JF102JY	1k 1/16W Metal Oxide	J	AA	AA
R4194	VRS-CY1JF121JY	120 1/16W Metal Oxide	J	AA	AA
R4196	VRS-CY1JF750FY	75 1/16W Metal Oxide	J	AA	AA
R4198	VRS-CY1JF562FY	5.6k 1/16W Metal Oxide	J	AA	AA
R4199	VRS-CY1JF104JY	100k 1/16W Metal Oxide	J	AA	AA
R4200	VRS-CY1JF121FY	120 1/16W Metal Oxide	J	AA	AA
R4201	VRS-CY1JF621FY	620 1/16W Metal Oxide	J	AA	AA
R4202	VRS-CY1JF151FY	150 1/16W Metal Oxide	J	AA	AA
R4203	VRS-CY1JF152FY	1.5k 1/16W Metal Oxide	J	AA	AA
R4204	VRS-CY1JF682FY	6.8k 1/16W Metal Oxide	J	AA	AA
R4205	VRS-CY1JF821FY	820 1/16W Metal Oxide	J	AA	AA
R4206	VRS-TV1JD102JY	1k 1/16W Metal Oxide	J	AA	AA
R4208	VRS-CH1JF100JY	10 1/16W Metal Oxide	J	AA	AA
R4209	VRS-TW2ED221JY	220 1/4W Metal Oxide	J	AB	AB
R4210	VRS-CY1JF103JY	10k 1/16W Metal Oxide	J	AA	AA
R4211	VRS-CY1JF103JY	10k 1/16W Metal Oxide	J	AA	AA
R4213	VRS-TW2ED221JY	220 1/4W Metal Oxide	J	AB	AB
R4216	VRS-CY1JF105FY	1M 1/16W Metal Oxide	J	AA	AA
R4217	VRS-CY1JF103JY	10k 1/16W Metal Oxide	J	AA	AA
R4218	VRS-CY1JF393FY	39k 1/16W Metal Oxide	J	AA	AA
R4219	VRS-CY1JF103JY	10k 1/16W Metal Oxide	J	AA	AA
R4220	VRS-CY1JF105FY	1M 1/16W Metal Oxide	J	AA	AA
R4221	VRS-TW2ED153JY	15k 1/4W Metal Oxide	J	AA	AA
R4222	VRS-TW2ED562JY	5.6k 1/4W Metal Oxide	J	AB	AB
R4223	RR-N20027TAZZY	Resistor	J	AC	AC
R4224	VRS-TV1JD222JY	2.2k 1/16W Metal Oxide	J	AA	AA
R4225	VRS-CY1JF000JY	0 1/16W Metal Oxide	J	AA	AA
R4226	VRS-TV1JD222JY	2.2k 1/16W Metal Oxide	J	AA	AA
R4227	VRS-TW2ED821JY	820 1/4W Metal Oxide	J	AB	AB
R4228	VRS-CY1JF103JY	10k 1/16W Metal Oxide	J	AA	AA
R4229	VRS-CY1JF105FY	1M 1/16W Metal Oxide	J	AA	AA
R4230	VRS-CY1JF911FY	910 1/16W Metal Oxide	J	AA	AA
R4231	VRS-CY1JF513FY	51k 1/16W Metal Oxide	J	AA	AA
R4233	VRS-CY1JF393FY	39k 1/16W Metal Oxide	J	AA	AA
R4234	VRS-CY1JF154FY	150k 1/16W Metal Oxide	J	AA	AA
R4235	VRS-CY1JF104JY	100k 1/16W Metal Oxide	J	AA	AA
R4238	VRS-CY1JF105JY	1M 1/16W Metal Oxide	J	AA	AA
R4239	VRS-TW2ED682JY	6.8k 1/4W Metal Oxide	J	AA	AA
R4244	VRS-TW2ED562JY	5.6k 1/4W Metal Oxide	J	AB	AB
R4250	VRS-CY1JF100JY	10 1/16W Metal Oxide	J	AA	AA
R4256	VRS-CY1JF104JY	100k 1/16W Metal Oxide	J	AA	AA
R4260	VRS-CY1JF332FY	3.3k 1/16W Metal Oxide	J	AA	AA
R4261	VRS-TW2ED101JY	100 1/4W Metal Oxide	J	AA	AA
R4262	VRS-CY1JF103JY	10k 1/16W Metal Oxide	J	AA	AA
R4263	VRS-CY1JF330JY	33 1/16W Metal Oxide	J	AA	AA
R4264	VRS-TW2ED101JY	100 1/4W Metal Oxide	J	AA	AA
R4270	VRS-CY1JF104JY	100k 1/16W Metal Oxide	J	AA	AA

REF No.	PARTS	DESCRIPTION	*	SN CODE	EX CODE
R4271	VRS-CY1JF911FY	910 1/16W Metal Oxide	J	AA	AA
R4272	VRS-CY1JF243FY	24k 1/16W Metal Oxide	J	AA	AA
R4273	VRS-CY1JF513JY	51k 1/16W Metal Oxide	J	AA	AA
R4275	VRS-CY1JF562FY	5.6k 1/16W Metal Oxide	J	AA	AA
R4279	VRS-CY1JF100JY	10 1/16W Metal Oxide	J	AA	AA
R4280	VRS-CY1JF100JY	10 1/16W Metal Oxide	J	AA	AA
R4281	VRS-CY1JF100JY	10 1/16W Metal Oxide	J	AA	AA
R4282	VRS-CH1JF100JY	10 1/16W Metal Oxide	J	AA	AA
R4286	VRS-CJ1JF100JY	10 1/16W Metal Oxide	J	AA	AA
R4288	VRS-CH1JF100JY	10 1/16W Metal Oxide	J	AA	AA
R4501	VRS-CY1JF100JY	10 1/16W Metal Oxide	J	AA	AA
R4502	VRS-CH1JF100JY	10 1/16W Metal Oxide	J	AA	AA
R4505	VRS-CY1JF000JY	0 1/16W Metal Oxide	J	AA	AA
R4506	VRS-CY1JF000JY	0 1/16W Metal Oxide	J	AA	AA
R4507	VRS-CJ1JF101JY	100 1/16W Metal Oxide	J	AA	AA
R4508	VRS-CY1JF330JY	33 1/16W Metal Oxide	J	AA	AA
R4509	VRS-CY1JF101FY	100 1/16W Metal Oxide	J	AA	AA
R4510	VRS-CY1JF101FY	100 1/16W Metal Oxide	J	AA	AA
R4511	VRS-CY1JF101FY	100 1/16W Metal Oxide	J	AA	AA
R4512	VRS-CY1JF101FY	100 1/16W Metal Oxide	J	AA	AA
R4513	VRS-CY1JF101FY	100 1/16W Metal Oxide	J	AA	AA
R4514	VRS-CY1JF000JY	0 1/16W Metal Oxide	J	AA	AA
R4516	VRS-CY1JF133FY	13k 1/16W Metal Oxide	J	AA	AA
R4518	VRS-CY1JF000JY	0 1/16W Metal Oxide	J	AA	AA
R4519	VRS-CH1JF330JY	33 1/16W Metal Oxide	J	AA	AA
R4520	VRS-CJ1JF330JY	33 1/16W Metal Oxide	J	AA	AA
R4521	VRS-CJ1JF330JY	33 1/16W Metal Oxide	J	AA	AA
R4522	VRS-CY1JF101JY	100 1/16W Metal Oxide	J	AA	AA
R4523	VRS-CH1JF330JY	33 1/16W Metal Oxide	J	AA	AA
R4524	VRS-CJ1JF330JY	33 1/16W Metal Oxide	J	AA	AA
R4525	VRS-CY1JF330JY	33 1/16W Metal Oxide	J	AA	AA
R4526	VRS-CY1JF330JY	33 1/16W Metal Oxide	J	AA	AA
R4527	VRS-CY1JF330JY	33 1/16W Metal Oxide	J	AA	AA
R4528	VRS-CY1JF330JY	33 1/16W Metal Oxide	J	AA	AA
R4529	VRS-CY1JF103JY	10k 1/16W Metal Oxide	J	AA	AA
R4531	VRS-CY1JF000JY	0 1/16W Metal Oxide	J	AA	AA
R4601	VRS-CY1JF101FY	100 1/16W Metal Oxide	J	AA	AA
R4602	VRS-CY1JF101FY	100 1/16W Metal Oxide	J	AA	AA
R4603	VRS-CY1JF101FY	100 1/16W Metal Oxide	J	AA	AA
R4604	VRS-CY1JF101FY	100 1/16W Metal Oxide	J	AA	AA
R4605	VRS-CY1JF101FY	100 1/16W Metal Oxide	J	AA	AA
R4606	VRS-CY1JF101FY	100 1/16W Metal Oxide	J	AA	AA
R4607	VRS-CY1JF101FY	100 1/16W Metal Oxide	J	AA	AA
R4608	VRS-CY1JF101FY	100 1/16W Metal Oxide	J	AA	AA
R4609	VRS-CY1JF101FY	100 1/16W Metal Oxide	J	AA	AA
R4610	VRS-CY1JF101FY	100 1/16W Metal Oxide	J	AA	AA
R4611	VRS-CY1JF103JY	10k 1/16W Metal Oxide	J	AA	AA
R4613	VRS-CY1JF473JY	47k 1/16W Metal Oxide	J	AA	AA
R4614	VRS-CJ1JF100JY	10 1/16W Metal Oxide	J	AA	AA
R4615	VRS-CH1JF100JY	10 1/16W Metal Oxide	J	AA	AA
R4616	VRS-CH1JF680JY	68 1/16W Metal Oxide	J	AA	AA
R4617	VRS-CH1JF100JY	10 1/16W Metal Oxide	J	AA	AA
R4618	VRS-CY1JF473JY	47k 1/16W Metal Oxide	J	AA	AA
R4619	VRS-CH1JF680JY	68 1/16W Metal Oxide	J	AA	AA
R4620	VRS-CY1JF270JY	27 1/16W Metal Oxide	J	AA	AA
R4621	VRS-CY1JF270JY	27 1/16W Metal Oxide	J	AA	AA
R4622	VRS-CH1JF680JY	68 1/16W Metal Oxide	J	AA	AA
R4623	VRS-CH1JF680JY	68 1/16W Metal Oxide	J	AA	AA
R4624	VRS-CH1JF680JY	68 1/16W Metal Oxide	J	AA	AA
R4625	VRS-CH1JF680JY	68 1/16W Metal Oxide	J	AA	AA
R4626	VRS-CH1JF680JY	68 1/16W Metal Oxide	J	AA	AA
R4627	VRS-CH1JF680JY	68 1/16W Metal Oxide	J	AA	AA
R4628	VRS-CY1JF333JY	33k 1/16W Metal Oxide	J	AA	AA
R4629	VRS-CY1JF472JY	4.7k 1/16W Metal Oxide	J	AA	AA
R4630	VRS-CY1JF472JY	4.7k 1/16W Metal Oxide	J	AA	AA
R4631	VRS-CY1JF472JY	4.7k 1/16W Metal Oxide	J	AA	AA
R4632	VRS-CY1JF103JY	10k 1/16W Metal Oxide	J	AA	AA
R4637	VRS-CY1JF101JY	100 1/16W Metal Oxide	J	AA	AA
R4639	VRS-CY1JF103JY	10k 1/16W Metal Oxide	J	AA	AA
R4640	VRS-CY1JF000JY	0 1/16W Metal Oxide	J	AA	AA
R4642	VRS-CY1JF000JY	0 1/16W Metal Oxide	J	AA	AA

REF No.	PARTS	DESCRIPTION	*	SN CODE	EX CODE
R4648	VRS-CY1JF000JY	0 1/16W Metal Oxide	J	AA	AA
R4651	VRS-CY1JF000JY	0 1/16W Metal Oxide	J	AA	AA
R4652	VRS-CY1JF000JY	0 1/16W Metal Oxide	J	AA	AA
R4653	VRS-CY1JF000JY	0 1/16W Metal Oxide	J	AA	AA
R4654	VRS-CY1JF000JY	0 1/16W Metal Oxide	J	AA	AA
R4655	VRS-CY1JF000JY	0 1/16W Metal Oxide	J	AA	AA
R4656	VRS-CY1JF000JY	0 1/16W Metal Oxide	J	AA	AA
R4901	VRS-CH1JF100JY	10 1/16W Metal Oxide	J	AA	AA
R4902	VRS-CH1JF100JY	10 1/16W Metal Oxide	J	AA	AA
R4903	VRS-CY1JF100JY	10 1/16W Metal Oxide	J	AA	AA
R4904	VRS-CH1JF100JY	10 1/16W Metal Oxide	J	AA	AA
R4905	VRS-CY1JF100JY	10 1/16W Metal Oxide	J	AA	AA
R4906	VRS-CH1JF470JY	47 1/16W Metal Oxide	J	AA	AA
R4907	VRS-CH1JF470JY	47 1/16W Metal Oxide	J	AA	AA
R4908	VRS-CH1JF470JY	47 1/16W Metal Oxide	J	AA	AA
R4909	VRS-CH1JF470JY	47 1/16W Metal Oxide	J	AA	AA
R4910	VRS-CH1JF470JY	47 1/16W Metal Oxide	J	AA	AA
R4911	VRS-CH1JF470JY	47 1/16W Metal Oxide	J	AA	AA
R4912	VRS-CH1JF470JY	47 1/16W Metal Oxide	J	AA	AA
R4913	VRS-CY1JF100JY	10 1/16W Metal Oxide	J	AA	AA
R4914	VRS-CJ1JF470JY	47 1/16W Metal Oxide	J	AA	AA
R4915	VRS-CJ1JF470JY	47 1/16W Metal Oxide	J	AA	AA
R4916	VRS-CH1JF470JY	47 1/16W Metal Oxide	J	AA	AA
R4917	VRS-CH1JF470JY	47 1/16W Metal Oxide	J	AA	AA
R4918	VRS-CH1JF470JY	47 1/16W Metal Oxide	J	AA	AA
R4919	VRS-CH1JF470JY	47 1/16W Metal Oxide	J	AA	AA
R4920	VRS-CH1JF470JY	47 1/16W Metal Oxide	J	AA	AA
R4922	VRS-CY1JF103JY	10k 1/16W Metal Oxide	J	AA	AA
R4923	VRS-CY1JF000JY	0 1/16W Metal Oxide	J	AA	AA
R4924	VRS-CY1JF472JY	4.7k 1/16W Metal Oxide	J	AA	AA
R7711	VRS-CY1JF103JY	10k 1/16W Metal Oxide	J	AA	AA
R7714	VRS-CY1JF103JY	10k 1/16W Metal Oxide	J	AA	AA
R7721	VRS-CY1JF101JY	100 1/16W Metal Oxide	J	AA	AA
R7723	VRS-TV1JD000JY	0 1/16W Metal Oxide	J	AA	AA
R7725	VRS-CY1JF103JY	10k 1/16W Metal Oxide	J	AA	AA
R7729	VRS-TV1JD000JY	0 1/16W Metal Oxide	J	AA	AA
R7730	VRS-TV1JD000JY	0 1/16W Metal Oxide	J	AA	AA
R7731	VRS-TV1JD000JY	0 1/16W Metal Oxide	J	AA	AA
R7732	VRS-TV1JD000JY	0 1/16W Metal Oxide	J	AA	AA
R7733	VRS-CY1JF362FY	3.6k 1/16W Metal Oxide	J	AA	AA
R7734	VRS-CY1JF222FY	2.2k 1/16W Metal Oxide	J	AA	AA
R7735	VRS-CY1JF223JY	22k 1/16W Metal Oxide	J	AA	AA
R7744	VRS-CY1JF332FY	3.3k 1/16W Metal Oxide	J	AA	AA
R7745	VRS-CY1JF102FY	1k 1/16W Metal Oxide	J	AA	AA
R7746	VRS-CY1JF332FY	3.3k 1/16W Metal Oxide	J	AA	AA
R7747	VRS-TW2ED330JY	33 1/4W Metal Oxide	J	AA	AA
R7748	VRS-CY1JF103JY	10k 1/16W Metal Oxide	J	AA	AA
R7749	VRS-CY1JF103JY	10k 1/16W Metal Oxide	J	AA	AA
R7750	VRS-TV1JD000JY	0 1/16W Metal Oxide	J	AA	AA
R7751	VRS-CY1JF101JY	100 1/16W Metal Oxide	J	AA	AA
R7752	VRS-CY1JF101JY	100 1/16W Metal Oxide	J	AA	AA
R7755	VRS-TV1JD000JY	0 1/16W Metal Oxide	J	AA	AA
R7756	VRS-TV1JD000JY	0 1/16W Metal Oxide	J	AA	AA
R7759	VRS-TV1JD000JY	0 1/16W Metal Oxide	J	AA	AA
R7760	VRS-TW2ED221JY	220 1/4W Metal Oxide	J	AB	AB
R7761	VRS-TW2ED221JY	220 1/4W Metal Oxide	J	AB	AB
R7762	VRS-TW2ED221JY	220 1/4W Metal Oxide	J	AB	AB
R7763	VRS-TW2ED221JY	220 1/4W Metal Oxide	J	AB	AB
R7770	VRS-CY1JF103JY	10k 1/16W Metal Oxide	J	AA	AA
R7771	VRS-CY1JF473JY	47k 1/16W Metal Oxide	J	AA	AA
		MISCELLANEOUS PARTS			
FB2001	RBLN-0006TAZZY	Ferrite Bead	J	AB	AB
FB4101	RBLN-0252TAZZY	Ferrite Bead	J	AA	AA
FB4102	RBLN-0252TAZZY	Ferrite Bead	J	AA	AA
FB4501	RBLN-0210TAZZY	Ferrite Bead	J	AB	AB
FB4502	RBLN-0210TAZZY	Ferrite Bead	J	AB	AB
FB4503	RBLN-0210TAZZY	Ferrite Bead	J	AB	AB
FB4504	RBLN-0210TAZZY	Ferrite Bead	J	AB	AB
FB4505	RBLN-0210TAZZY	Ferrite Bead	J	AB	AB
FB4601	RBLN-0210TAZZY	Ferrite Bead	J	AB	AB

REF No.	PARTS	DESCRIPTION	*	SN CODE	EX CODE
FB4602	RBLN-A005WJZZY	Ferrite Bead	J	AA	AA
FB4603	RBLN-0210TAZZY	Ferrite Bead	J	AB	AB
FB4604	RBLN-0210TAZZY	Ferrite Bead	J	AB	AB
FB4605	RBLN-0210TAZZY	Ferrite Bead	J	AB	AB
FB4901	RBLN-0210TAZZY	Ferrite Bead	J	AB	AB
FB4902	RBLN-0210TAZZY	Ferrite Bead	J	AB	AB
FB4903	RBLN-0210TAZZY	Ferrite Bead	J	AB	AB
FB4904	RBLN-0210TAZZY	Ferrite Bead	J	AB	AB
FB7709	RBLN-A005WJZZY	Ferrite Bead	J	AA	AA
FB7710	RBLN-0210TAZZY	Ferrite Bead	J	AB	AB
FB7712	RBLN-A005WJZZY	Ferrite Bead	J	AA	AA
FB7713	RBLN-A005WJZZY	Ferrite Bead	J	AA	AA
FB7716	RBLN-A005WJZZY	Ferrite Bead	J	AA	AA
FB7717	RBLN-A005WJZZY	Ferrite Bead	J	AA	AA
FB7718	RBLN-A005WJZZY	Ferrite Bead	J	AA	AA
FB7719	RBLN-A005WJZZY	Ferrite Bead	J	AA	AA
FB7720	RBLN-0252TAZZY	Ferrite Bead	J	AA	AA
P2001	QPLGN0544FJZZY	Plug, 7Pin (AD)	J	AD	AD
P2005	QPLGNA144WJZZY	Plug, 20Pin	J	AF	AF
P2006	QPLGNA178WJZZY	Plug, 9Pin (SH)	J	AE	AE
P7704	QPLGNA177WJZZY	Plug, 8Pin (GV)	J	AE	AE
P7705	QPLGNA181WJZZY	Plug, 12Pin (BL)	J	AF	AF
P7707	QPLGNA177WJZZY	Plug, 8Pin	J	AE	AE
SC4601	QSOCNA540WJPZY	Socket, 33Pin (LV)	J	AE	AE
SC4651	QSOCNA222WJZZY	Socket, 80Pin	J	AH	AH
SC4652	QSOCNA222WJZZY	Socket, 80Pin	J	AH	AH
LUG7701	QLUGHA006WJZZY	Lug	J	AC	AC
LUG7702	QLUGHA006WJZZY	Lug	J	AC	AC
LUG7703	QLUGHA006WJZZY	Lug	J	AC	AC
LUG7704	QLUGHA006WJZZY	Lug	J	AC	AC
LUG7705	QLUGHA006WJZZY	Lug	J	AC	AC
LUG7706	QLUGHA006WJZZY	Lug	J	AC	AC
LUG7707	QLUGZA002WJZZY	Lug	J	AC	AC
LUG7708	QLUGZA002WJZZY	Lug	J	AC	AC
LUG7709	QLUGZA002WJZZY	Lug	J	AC	AC
LUG7710	QLUGZA002WJZZY	Lug	J	AC	AC
LUG7711	QLUGZA002WJZZY	Lug	J	AC	AC
LUG7712	QLUGZA002WJZZY	Lug	J	AC	AC
LUG7713	QLUGZA002WJZZY	Lug	J	AC	AC
LUG7714	QLUGZA002WJZZY	Lug	J	AC	AC
PWB-B HDMI UNIT					
INTEGRATED CIRCUITS					
IC1902	VHi24LC2BIN-1Y	24LC02B-I/SN	J	AF	AF
IC1904	VHiSI9021+-1Q	SIL9021CTU	J	BC	BC
IC1905	VHiAK4384ET-1Y	AK4384ET	J	AG	AG
IC1906	VHINJM2750M-1Y	NUM2750M(TE2)	J	AH	AH
IC1907	VHIPCA9554A-1Y	I.C.	J	--	--
TRANSISTORS					
Q1900	VS2SK536///-1Y	2SK536	J	AE	AE
Q1901	VS2SK536///-1Y	2SK536	J	AE	AE
Q1902	VSDTC144EE/-1Y	DTC144EE	J	AA	AA
Q1903	VSDTC144EE/-1Y	DTC144EE	J	AA	AA
Q1904	VSDTC144EE/-1Y	DTC144EE	J	AA	AA
Q1905	VSDTA144EE/-1Y	DTA144EE	J	AA	AA
Q1906	VSDTA144EE/-1Y	DTA144EE	J	AA	AA
Q1907	VSDTC144EE/-1Y	DTC144EE	J	AA	AA
DIODES					
D1900	VHDDAN202KJ-1Y	DAN202K	J	AB	AB
D1901	VHD1SS355/-1Y	1SS355	J	AB	AB
D1904	RH-EXA092WJZZY	Zener Diode 12V	J	AB	AB
D1905	RH-EXA092WJZZY	Zener Diode 12V	J	AB	AB
D1906	VHD1SS355/-1Y	1SS355	J	AB	AB
D1907	RH-EXA092WJZZY	Zener Diode 12V	J	AB	AB
D1908	RH-EXA092WJZZY	EXA092WJ 12V	J	AB	AB
PACKAGED CIRCUIT					
X1900	RCRSCA108WJZZY	Crystal, 28.322MHz	J	AF	AF
COILS					

REF No.	PARTS	DESCRIPTION	*	SN CODE	EX CODE
L1900	RCILFA134WJZZY	Coil	J	AF	AF
L1901	RCILFA134WJZZY	Coil	J	AF	AF
L1902	RCILFA134WJZZY	Coil	J	AF	AF
L1903	RCILFA134WJZZY	Coil	J	AF	AF
CAPACITORS					
C1903	VCEASY1CN476MY	47 16V Electrolytic	J	AC	AC
C1904	VCKYCY1EF104ZY	0.1 25V Ceramic	J	AA	AA
C1905	VCKYCY1EF104ZY	0.1 25V Ceramic	J	AA	AA
C1906	VCEASY1CN106MY	10 16V Electrolytic	J	AC	AC
C1907	VCAAPEQJ107MY	100 6.3V Electrolytic	J	AE	AE
C1908	RC-KZA109WJZZY	10 16V Ceramic	J	AC	AC
C1909	RC-KZA109WJZZY	10 16V Ceramic	J	AC	AC
C1910	VCAAPEQJ107MY	100 6.3V Electrolytic	J	AE	AE
C1911	VCKYCY1HB102KY	1000p 50V Ceramic	J	AA	AA
C1912	VCKYCY1HB102KY	1000p 50V Ceramic	J	AA	AA
C1913	VCKYCY1HB102KY	1000p 50V Ceramic	J	AA	AA
C1914	VCKYCY1HB102KY	1000p 50V Ceramic	J	AA	AA
C1915	VCKYCY1HB102KY	1000p 50V Ceramic	J	AA	AA
C1916	VCKYCY1HB102KY	1000p 50V Ceramic	J	AA	AA
C1917	RC-KZA109WJZZY	10 16V Ceramic	J	AC	AC
C1919	RC-KZA109WJZZY	10 16V Ceramic	J	AC	AC
C1920	VCKYCY1EF104ZY	0.1 25V Ceramic	J	AA	AA
C1921	RC-KZA109WJZZY	10 16V Ceramic	J	AC	AC
C1922	VCKYCY1HB102KY	1000p 50V Ceramic	J	AA	AA
C1923	RC-KZA109WJZZY	10 16V Ceramic	J	AC	AC
C1924	VCKYCY1EF104ZY	0.1 25V Ceramic	J	AA	AA
C1925	VCKYCY1HB102KY	1000p 50V Ceramic	J	AA	AA
C1926	RC-KZA109WJZZY	10 16V Ceramic	J	AC	AC
C1927	VCKYCY1EF104ZY	0.1 25V Ceramic	J	AA	AA
C1928	VCKYCY1HB102KY	1000p 50V Ceramic	J	AA	AA
C1929	VCKYCY1HB102KY	1000p 50V Ceramic	J	AA	AA
C1930	VCKYCY1EF104ZY	0.1 25V Ceramic	J	AA	AA
C1931	VCKYCY1EF104ZY	0.1 25V Ceramic	J	AA	AA
C1932	VCKYCY1EF104ZY	0.1 25V Ceramic	J	AA	AA
C1933	VCKYCY1HB102KY	1000p 50V Ceramic	J	AA	AA
C1934	VCKYCY1HB103KY	0.01 50V Ceramic	J	AA	AA
C1935	VCCCCY1HH120JY	12p 50V Ceramic	J	AA	AA
C1936	VCKYCY1HB102KY	1000p 50V Ceramic	J	AA	AA
C1937	RC-KZA109WJZZY	10 16V Ceramic	J	AC	AC
C1938	VCKYCY1HB102KY	1000p 50V Ceramic	J	AA	AA
C1939	VCKYCY1EF104ZY	0.1 25V Ceramic	J	AA	AA
C1940	VCKYCY1EF104ZY	0.1 25V Ceramic	J	AA	AA
C1941	VCCCCY1HH150JY	15p 50V Ceramic	J	AA	AA
C1942	VCKYCY1HB102KY	1000p 50V Ceramic	J	AA	AA
C1943	VCKYCY1HB102KY	1000p 50V Ceramic	J	AA	AA
C1944	VCKYCY1EF104ZY	0.1 25V Ceramic	J	AA	AA
C1945	VCKYCY1HB102KY	1000p 50V Ceramic	J	AA	AA
C1946	VCKYCY1HB102KY	1000p 50V Ceramic	J	AA	AA
C1947	VCKYCY1EF104ZY	0.1 25V Ceramic	J	AA	AA
C1948	VCKYCY1HB102KY	1000p 50V Ceramic	J	AA	AA
C1949	VCEASY1CN106MY	10 16V Electrolytic	J	AC	AC
C1950	VCKYCY1EF104ZY	0.1 25V Ceramic	J	AA	AA
C1951	VCKYCY1EF104ZY	0.1 25V Ceramic	J	AA	AA
C1952	VCKYCY1HB102KY	1000p 50V Ceramic	J	AA	AA
C1954	VCKYCY1EF104ZY	0.1 25V Ceramic	J	AA	AA
C1955	VCKYCY1HB102KY	1000p 50V Ceramic	J	AA	AA
C1957	VCKYCY1EF104ZY	0.1 25V Ceramic	J	AA	AA
C1958	VCKYCY1HB102KY	1000p 50V Ceramic	J	AA	AA
C1959	VCCCCY1HH220JY	22p 50V Ceramic	J	AA	AA
C1960	VCCCCY1HH220JY	22p 50V Ceramic	J	AA	AA
C1961	VCKYCY1EF104ZY	0.1 25V Ceramic	J	AA	AA
C1962	VCKYCY1HB102KY	1000p 50V Ceramic	J	AA	AA
C1963	VCKYCY1CB105KY	1 16V Ceramic	J	AC	AC
C1964	VCKYCY1HB102KY	1000p 50V Ceramic	J	AA	AA
C1965	VCKYCY1HB102KY	1000p 50V Ceramic	J	AA	AA
C1966	VCEASY1CN106MY	10 16V Electrolytic	J	AC	AC
C1967	VCKYCY1EF104ZY	0.1 25V Ceramic	J	AA	AA
C1968	VCKYCY1HB102KY	1000p 50V Ceramic	J	AA	AA
C1969	VCKYCY1EF104ZY	0.1 25V Ceramic	J	AA	AA
C1970	VCKYCY1EF104ZY	0.1 25V Ceramic	J	AA	AA

REF No.	PARTS	DESCRIPTION	*	SN CODE	EX CODE
C1971	VCKYCY1HB102KY	1000p 50V Ceramic	J	AA	AA
C1972	VCKYTV1CB105KY	1 16V Ceramic	J	AC	AC
C1973	VCKYCY1EF104ZY	0.1 25V Ceramic	J	AA	AA
C1974	VCEASX1CN106MY	10 16V Electrolytic	J	AC	AC
C1975	VCKYCY1HB102KY	1000p 50V Ceramic	J	AA	AA
C1976	VCKYCY1HB102KY	1000p 50V Ceramic	J	AA	AA
C1977	VCKYCY1HB102KY	1000p 50V Ceramic	J	AA	AA
C1978	VCKYCY1EF104ZY	0.1 25V Ceramic	J	AA	AA
C1979	VCKYTV1CB105KY	1 16V Ceramic	J	AC	AC
C1980	VCKYCY1HB102KY	1000p 50V Ceramic	J	AA	AA
C1981	VCKYTV1CB105KY	116V Ceramic	J	AC	AC
C1982	VCKYCY1HB102KY	1000p 50V Ceramic	J	AA	AA
C1983	VCKYCY1HB102KY	1000p 50V Ceramic	J	AA	AA
C1984	VCKYCY1HB102KY	1000p 50V Ceramic	J	AA	AA
C1985	VCKYCY1HB102KY	1000p 50V Ceramic	J	AA	AA
C1986	VCKYCY1EF104ZY	0.1 25V Ceramic	J	AA	AA
C1987	VCKYCY1HB102KY	1000p 50V Ceramic	J	AA	AA
C1988	VCKYCY1EF104ZY	0.1 25V Ceramic	J	AA	AA
C1989	VCKYCY1HB102KY	1000p 50V Ceramic	J	AA	AA
C1990	VCKYCY1EF104ZY	0.1 25V Ceramic	J	AA	AA
C1991	VCKYCY1HB102KY	1000p 50V Ceramic	J	AA	AA
C1992	VCKYCY1EF104ZY	0.1 25V Ceramic	J	AA	AA
C1993	VCKYCY1HB102KY	1000p 50V Ceramic	J	AA	AA
C1994	VCAAPE0J227MY	220 6.3V Electrolytic	J	AE	AE
C1995	VCAAPE0J227MY	220 6.3V Electrolytic	J	AE	AE
C1996	VCKYCY1HB102KY	1000p 50V Ceramic	J	AA	AA
C1997	VCKYCY1HB102KY	1000p 50V Ceramic	J	AA	AA
C1998	VCKYTV1CB105KY	1 16V Ceramic	J	AC	AC
C1999	VCKYTV1CB105KY	1 16V Ceramic	J	AC	AC
C2900	VCKYCY1HB102KY	1000p 50V Ceramic	J	AA	AA
C2901	VCKYCY1HB102KY	1000p 50V Ceramic	J	AA	AA
C2902	VCKYCY1HB102KY	1000p 50V Ceramic	J	AA	AA
C2903	VCKYCY1HB102KY	1000p 50V Ceramic	J	AA	AA
C2904	VCKYCY1EF104ZY	0.1 25V Ceramic	J	AA	AA
	RESISTORS				
R1901	VRS-CY1JF000JY	0 1/16W Metal Oxide	J	AA	AA
R1902	VRS-CY1JF000JY	0 1/16W Metal Oxide	J	AA	AA
R1903	VRS-CY1JF000JY	0 1/16W Metal Oxide	J	AA	AA
R1905	VRS-TV1JD750JY	75 1/16W Metal Oxide	J	AA	AA
R1906	VRS-CY1JF561JY	560 1/16W Metal Oxide	J	AA	AA
R1907	VRS-TV1JD750JY	75 1/16W Metal Oxide	J	AA	AA
R1908	VRS-CY1JF102JY	1k 1/16W Metal Oxide	J	AA	AA
R1909	VRS-CY1JF561JY	560 1/16W Metal Oxide	J	AA	AA
R1910	VRS-TV1JD750JY	75 1/16W Metal Oxide	J	AA	AA
R1913	VRS-CY1JF473JY	47k 1/16W Metal Oxide	J	AA	AA
R1914	VRS-CY1JF474JY	470k 1/16W Metal Oxide	J	AA	AA
R1915	VRS-CY1JF474JY	470k 1/16W Metal Oxide	J	AA	AA
R1916	VRS-CY1JF473JY	47k 1/16W Metal Oxide	J	AA	AA
R1917	VRS-CY1JF100JY	10 1/16W Metal Oxide	J	AA	AA
R1918	VRS-CY1JF473JY	47k 1/16W Metal Oxide	J	AA	AA
R1919	VRS-CY1JF100JY	10 1/16W Metal Oxide	J	AA	AA
R1920	VRS-CY1JF472JY	4.7k 1/16W Metal Oxide	J	AA	AA
R1921	VRS-CY1JF330JY	33 1/16W Metal Oxide	J	AA	AA
R1922	VRS-CY1JF330JY	33 1/16W Metal Oxide	J	AA	AA
R1923	VRS-CY1JF223JY	22k 1/16W Metal Oxide	J	AA	AA
R1924	VRS-CY1JF472JY	4.7k 1/16W Metal Oxide	J	AA	AA
R1925	VRS-CY1JF181FY	180 1/16W Metal Oxide	J	AA	AA
R1926	VRS-CY1JF181FY	180 1/16W Metal Oxide	J	AA	AA
R1927	VRS-CY1JF105JY	1M 1/16W Metal Oxide	J	AA	AA
R1928	VRS-CY1JF152JY	1.5k 1/16W Metal Oxide	J	AA	AA
R1929	VRS-CY1JF330JY	33 1/16W Metal Oxide	J	AA	AA
R1930	VRS-CY1JF330JY	33 1/16W Metal Oxide	J	AA	AA
R1931	VRS-CY1JF101JY	100 1/16W Metal Oxide	J	AA	AA
R1932	VRS-CY1JF101JY	100 1/16W Metal Oxide	J	AA	AA
R1933	VRS-CY1JF101JY	100 1/16W Metal Oxide	J	AA	AA
R1934	VRS-CY1JF101JY	100 1/16W Metal Oxide	J	AA	AA
R1935	VRS-CY1JF102JY	1k 1/16W Metal Oxide	J	AA	AA
R1936	VRS-CY1JF102JY	1k 1/16W Metal Oxide	J	AA	AA
R1937	VRS-CY1JF102JY	1k 1/16W Metal Oxide	J	AA	AA
R1938	VRS-CY1JF102JY	1k 1/16W Metal Oxide	J	AA	AA

REF No.	PARTS	DESCRIPTION	*	SN CODE	EX CODE
R1939	VRS-CY1JF330JY	33 1/16W Metal Oxide	J	AA	AA
R1940	VRS-CY1JF104JY	100k 1/16W Metal Oxide	J	AA	AA
R1941	VRS-CY1JF102JY	1k 1/16W Metal Oxide	J	AA	AA
R1942	VRS-CY1JF104JY	100k 1/16W Metal Oxide	J	AA	AA
R1943	VRS-CY1JF102JY	1k 1/16W Metal Oxide	J	AA	AA
R1944	VRS-CY1JF102JY	1k 1/16W Metal Oxide	J	AA	AA
R1945	VRS-CY1JF102JY	1k 1/16W Metal Oxide	J	AA	AA
R1946	VRS-CY1JF103JY	10k 1/16W Metal Oxide	J	AA	AA
R1947	VRS-CY1JF103JY	10k 1/16W Metal Oxide	J	AA	AA
R1948	VRS-CY1JF330JY	33 1/16W Metal Oxide	J	AA	AA
R1949	VRS-CY1JF000JY	0 1/16W Metal Oxide	J	AA	AA
R1950	VRS-CY1JF000JY	0 1/16W Metal Oxide	J	AA	AA
R1951	VRS-CY1JF103JY	10k 1/16W Metal Oxide	J	AA	AA
R1955	VRS-CY1JF102JY	1k 1/16W Metal Oxide	J	AA	AA
R1956	VRS-CY1JF102JY	1k 1/16W Metal Oxide	J	AA	AA
R1957	VRS-CY1JF104JY	100k 1/16W Metal Oxide	J	AA	AA
R1958	VRS-CY1JF104JY	100k 1/16W Metal Oxide	J	AA	AA
R1959	VRS-CY1JF102JY	1k 1/16W Metal Oxide	J	AA	AA
R1960	VRS-CY1JF102JY	1k 1/16W Metal Oxide	J	AA	AA
R1961	VRS-CY1JF103JY	10k 1/16W Metal Oxide	J	AA	AA
R1962	VRS-CY1JF473JY	47k 1/16W Metal Oxide	J	AA	AA
R1964	VRS-CY1JF103JY	10k 1/16W Metal Oxide	J	AA	AA
R1965	VRS-CY1JF103JY	10k 1/16W Metal Oxide	J	AA	AA
R1968	VRS-TV1JD000JY	0 1/16W Metal Oxide	J	AA	AA
	MISCELLANEOUS PARTS				
FB1900	RBLN-0060TAZZY	Ferrite Bead	J	AB	AB
FB1901	RBLN-0210TAZZY	Ferrite Bead	J	AB	AB
FB1902	RBLN-0060TAZZY	Ferrite Bead	J	AB	AB
FB1903	RBLN-0060TAZZY	Ferrite Bead	J	AB	AB
FB1904	RBLN-0060TAZZY	Ferrite Bead	J	AB	AB
FB1905	RBLN-0060TAZZY	Ferrite Bead	J	AB	AB
FB1906	RBLN-0062TAZZY	Ferrite Bead	J	AB	AB
FB1907	RBLN-0062TAZZY	Ferrite Bead	J	AB	AB
FB1908	RBLN-0210TAZZY	Ferrite Bead	J	AB	AB
FB1909	RBLN-0060TAZZY	Ferrite Bead	J	AB	AB
FB1910	RBLN-0062TAZZY	Ferrite Bead	J	AB	AB
FB1911	RBLN-0062TAZZY	Ferrite Bead	J	AB	AB
J1900	QJAKEA073WJZZ	Jack, 3Pin	J	AD	AD
J1901	QJAKEA073WJZZ	Jack, 3Pin	J	AD	AD
P1901	QLGNA347WJZZY	Plug, 13Pin (HC)	J	--	--
P1902	QLGNA343WJZZY	Plug, 9Pin (HM)	J	AD	AD
SC1901	QSOCZA110WJZZQ	Socket, 19Pin	J	--	--
LUG1901	QLUGHA009WJZZY	Lug	J	AC	AC
LUG1902	QLUGHA009WJZZY	Lug	J	AC	AC
	PSLDM767WJFW	Shield	J	--	--
	PSLDM768WJFW	Shield	J	--	--
	XBSP730P06WS0	Screw	J	AA	AA
	PWB-C COMPONENT UNIT				
	INTEGRATED CIRCUITS				
IC2101	VHINJM2584M-1Y	NJM2584M(Te1)	J	AG	AG
IC2102	VHIPQ05DZ1U-1Y	PQ05DZ1U	J	AG	AG
	TRANSISTORS				
Q2101	VS2SC3928AR-1Y	2SC3928AR	J	AB	AB
Q2102	VS2SA1530AR-1Y	2SA1530AR	J	AB	AB
Q2103	VS2SC3928AR-1Y	2SC3928AR	J	AB	AB
Q2104	VS2SA1530AR-1Y	2SA1530AR	J	AB	AB
Q2105	VS2SC3928AR-1Y	2SC3928AR	J	AB	AB
Q2106	VS2SA1530AR-1Y	2SA1530AR	J	AB	AB
Q2107	VS2SC3928AR-1Y	2SC3928AR	J	AB	AB
Q2108	VS2SC3928AR-1Y	2SC3928AR	J	AB	AB
Q2109	VS2SC3928AR-1Y	2SC3928AR	J	AB	AB
	DIODE				
D2101	VHDHSU119/-1Y	HSU119	J	AB	AB
	CAPACITORS				
C2101	VCEASX1CN226MY	22 16V Electrolytic	J	AC	AC
C2102	VCEASX1CN107MY	100 16V Electrolytic	J	AC	AC
C2103	RC-KZA116WJZZY	4.7 Ceramic	J	AC	AC
C2104	VCKYCY1CF105ZY	1 16V Ceramic	J	AA	AA
C2105	VCKYCY1CF105ZY	1 16V Ceramic	J	AA	AA

REF No.	PARTS	DESCRIPTION	*	SN CODE	EX CODE
C2106	VCEASY1CN107MY	100 16V Electrolytic	J	AA	AC
C2108	VCKYCY1CF105ZY	1 16V Ceramic	J	AA	AA
C2109	VCKYCY1CF105ZY	1 16V Ceramic	J	AA	AA
C2110	VCKYCY1CF105ZY	1 16V Ceramic	J	AA	AA
C2111	VCKYCY1CF105ZY	1 16V Ceramic	J	AA	AA
C2112	VCKYCY1CF105ZY	1 16V Ceramic	J	AA	AA
C2113	VCKYCY1CF105ZY	1 16V Ceramic	J	AA	AA
RESISTORS					
R2101	VRS-TQ2BD100JY	10 1/8W Metal Oxide	J	AA	AA
R2102	VRS-CY1JF220JY	22 1/16W Metal Oxide	J	AA	AA
R2103	VRS-CY1JF104JY	100k 1/16W Metal Oxide	J	AA	AA
R2104	VRS-CY1JF151JY	150 1/16W Metal Oxide	J	AA	AA
R2105	VRS-CY1JF274JY	270k 1/16W Metal Oxide	J	AA	AA
R2106	VRS-CY1JF471JY	470 1/16W Metal Oxide	J	AA	AA
R2107	VRS-CY1JF151JY	150 1/16W Metal Oxide	J	AA	AA
R2108	VRS-CY1JF750JY	75 1/16W Metal Oxide	J	AA	AA
R2109	VRS-CY1JF220JY	22 1/16W Metal Oxide	J	AA	AA
R2110	VRS-CY1JF104JY	100k 1/16W Metal Oxide	J	AA	AA
R2111	VRS-CY1JF151JY	150 1/16W Metal Oxide	J	AA	AA
R2112	VRS-CY1JF274JY	270k 1/16W Metal Oxide	J	AA	AA
R2113	VRS-CY1JF471JY	470 1/16W Metal Oxide	J	AA	AA
R2114	VRS-CY1JF151JY	150 1/16W Metal Oxide	J	AA	AA
R2115	VRS-CY1JF750JY	75 1/16W Metal Oxide	J	AA	AA
R2116	VRS-CY1JF220JY	22 1/16W Metal Oxide	J	AA	AA
R2117	VRS-CY1JF104JY	100k 1/16W Metal Oxide	J	AA	AA
R2118	VRS-CY1JF151JY	150 1/16W Metal Oxide	J	AA	AA
R2119	VRS-CY1JF274JY	270k 1/16W Metal Oxide	J	AA	AA
R2120	VRS-CY1JF471JY	470 1/16W Metal Oxide	J	AA	AA
R2121	VRS-CY1JF151JY	150 1/16W Metal Oxide	J	AA	AA
R2122	VRS-CY1JF750JY	75 1/16W Metal Oxide	J	AA	AA
R2123	VRS-CY1JF220JY	22 1/16W Metal Oxide	J	AA	AA
R2124	VRS-CY1JF750JY	75 1/16W Metal Oxide	J	AA	AA
R2125	VRS-CY1JF750JY	75 1/16W Metal Oxide	J	AA	AA
R2126	VRS-CY1JF750JY	75 1/16W Metal Oxide	J	AA	AA
R2127	VRS-CY1JF220JY	22 1/16W Metal Oxide	J	AA	AA
R2128	VRS-CY1JF220JY	22 1/16W Metal Oxide	J	AA	AA
R2129	VRS-CY1JF220JY	22 1/16W Metal Oxide	J	AA	AA
R2130	VRS-CY1JF220JY	22 1/16W Metal Oxide	J	AA	AA
R2131	VRS-CY1JF220JY	22 1/16W Metal Oxide	J	AA	AA
R2132	VRS-CY1JF101JY	100 1/16W Metal Oxide	J	AA	AA
R2133	VRS-CY1JF101JY	100 1/16W Metal Oxide	J	AA	AA
R2134	VRS-CY1JF101JY	100 1/16W Metal Oxide	J	AA	AA
R2135	VRS-CY1JF102JY	1k 1/16W Metal Oxide	J	AA	AA
R2136	VRS-CY1JF102JY	1k 1/16W Metal Oxide	J	AA	AA
R2137	VRS-CY1JF102JY	1k 1/16W Metal Oxide	J	AA	AA
R2138	VRS-CY1JF000JY	0 1/16W Metal Oxide	J	AA	AA
R2139	VRS-CY1JF000JY	0 1/16W Metal Oxide	J	AA	AA
R2143	VRS-CY1JF103JY	10k 1/16W Metal Oxide	J	AA	AA
MISCELLANEOUS PARTS					
J2101	QJAKGA082WJZZ	Jack, 6Pin	J	--	--
P2101	QPLGNA330WJZZY	Plug, 19Pin (HD) (YU)	J	AD	AD
P2102	QPLGNA327WJZZY	Plug, 7Pin (SD) (UV)	J	AC	AC
P2103	QPLGNA333WJZZY	Plug, 13Pin (HC)	J	AD	AD
LUG2101	QLUGHA009WJZZY	Lug	J	AC	AC
LUG2102	QLUGHA009WJZZY	Lug	J	AC	AC
LUG2103	QLUGHA009WJZZY	Lug	J	AC	AC
LUG2104	QLUGHA009WJZZY	Lug	J	AC	AC
PWB-D MAIN UNIT					
INTEGRATED CIRCUITS					
IC 0704	VHINJ78L08U-1Y	IC NJM78L08UA(TE1)	S	AA	AC
IC 1001	RH-IXB595WJZZQ	IC VCT49XY-F2 PQMQFP144-2 MICRONAS	S	AX	BL
IC 1002	RH-IXA826WJZZQ	IC M29W800DB70N6	S	AE	AN
IC 1003	RH-IXA757WJN1Y	IC M24128-BVMM6T	S	AC	AH
IC 1004	RH-IXB237WJZZY	IC LM1117DTX-1.8	S	AB	AE
IC 1005	RH-IXB060WJZZY	IC IS62WV2568BLL ISSI	S	AG	AT
IC 1006	RH-IXB233WJZZQ	IC XC2C326VQG44C	S	AE	AN
IC 1006 (*)	CH-IXB233CJE1	WITH SOFT CPLD IC XC2C32 GA-6E	S	AF	AP
IC 1008	RH-IXB234WJZZY	IC SST25LF080A334CS2AET	S	AF	AQ
IC 1009	RH-IXB235WJZZY	IC NCP301LSN18T1G ONSEMI	S	AA	AD
IC 1010	VHITC7S14FU-1Y	IC TC7S14FU(TE85L)	S	AA	AC

*IC With software recorded.

REF No.	PARTS	DESCRIPTION	*	SN CODE	EX CODE
IC 1011	VHIBD4746G+-1Y	IC BD4746G-TR	S	AA	AB
IC 1201	RH-IXB244WJZZY	IC SA612AD,118 PHILIPS	S	AD	AM
IC 1301	VHITA2024+-1Y	IC TA2024	S	AL	AX
IC 1351	VHIBH3543F+-1Y	IC BH3543F-E2-A1 ROHM	S	AB	AE
IC 1401	VHIBU4052BF-1Y	IC BU4052BCF-E2	S	AA	AD
IC 1402	VHINJM4560M-1Y	IC NJM4560M-T1	S	AA	AC
IC 1403	VHIBU4053V+-1Y	IC BU4053BCFV-E2-A1 ROHM	S	AA	AD
IC 1405	VHIBU4053V+-1Y	IC BU4053BCFV-E2-A1 ROHM	S	AA	AD
IC 1801	RH-IXB063WJZZY	IC PI5V330WEX PERICOM	S	AB	AF
IC 1802	VHITC7S02U-1Y	IC TC7S02FU(TE85L)	S	AA	AC
IC 1803	VHITC7S08U-1Y	IC TC7S08FU(TE85L)	S	AA	AC
IC 1804	VHINJ78L08U-1Y	IC NJM78L08UA(TE1)	S	AA	AC
IC 2201	RH-IXB372WJZZQ	IC PW1306-20QL PIXELWORKS	S	AR	BC
IC 2202	VHIBR24L16F-1Y	IC BR24L16F-E2	S	AA	AD
IC 2203	RH-IXB063WJZZY	IC PI5V330WEX PERICOM	S	AB	AF
IC 2205	VHIBU4053V+-1Y	IC BU4053BCFV-E2-A1 ROHM	S	AA	AD
IC 2206	RH-IXB266WJZZY	IC 74LCX32 FAIRCHILD	S	AA	AC
IC 2207	VHITLVD823+-1Q	IC THC63LV8D23	S	AM	AX
IC 2210	RH-IXA764WJZZQ	IC M29W800D770N6	S	AE	AP
IC 2211	RH-IXB237WJZZY	IC LM1117DTX-1.8	S	AB	AE
IC 2801	VHIL2C21I-1Y	EPROM 24LC21T-1/ISN	S	AB	AE
IC 6004	RH-IXB064WJZZQ	IC FRC9429A-XX-B1 MQQFP144-4 MICRONAS	S	BC	BT
IC 6008	RH-IXB237WJZZY	IC LM1117DTX-1.8	S	AB	AE
TRANSISTORS					
Q 0702	RH-TXA014WJZZY	TRT SI2312 VISHAY	S	AA	AC
Q 1001	VS2SA1530AR-1Y	TRT SA1530A-T12-1R MITSUBISHI	S	AA	AA
Q 1002	VS2SA1530AR-1Y	TRT SA1530A-T12-1R MITSUBISHI	S	AA	AA
Q 1003	VS2SC3928AR-1Y	TRT 2SC3928AR-T12-1R MITSUBISHI	S	AA	AA
Q 1004	VS2DC314TK-1Y	TRT DTC314TKT146-A1 ROHM	S	AA	AB
Q 1005	VS2DC314TK-1Y	TRT DTC314TKT146-A1 ROHM	S	AA	AB
Q 1008	VS2SC3928AR-1Y	TRT 2SC3928AR-T12-1R MITSUBISHI	S	AA	AA
Q 1009	VS2SC3928AR-1Y	TRT 2SC3928AR-T12-1R MITSUBISHI	S	AA	AA
Q 1010	VS2DC314TK-1Y	TRT DTC314TKT146-A1 ROHM	S	AA	AB
Q 1011	VS2DTA143EKA-1Y	TRT DTA143EKA-T146	S	AA	AA
Q 1012	VS2DTA143EKA-1Y	TRT DTA143EKA-T146	S	AA	AA
Q 1013	VS2DTA143EKA-1Y	TRT DTA143EKA-T146	S	AA	AA
Q 1014	RH-TXA023WJZZY	TRT FDN306P FAIRCHILD	S	AA	AC
Q 1016	VS2DT144EKA-1Y	TRT DTC144EKAT146	S	AA	AA
Q 1017	VS2DT144EKA-1Y	TRT DTC144EKAT146	S	AA	AA
Q 1201	RH-TXA019WJZZY	TRT BF570	S	AA	AB
Q 1202	VS2DC314TK-1Y	TRT DTC314TKT146-A1 ROHM	S	AA	AB
Q 1203	VS2DC314TK-1Y	TRT DTC314TKT146-A1 ROHM	S	AA	AB
Q 1204	RH-TXA019WJZZY	TRT BF570	S	AA	AB
Q 1301	VS2DC314TK-1Y	TRT DTC314TKT146-A1 ROHM	S	AA	AB
Q 1302	VS2SC3928AR-1Y	TRT 2SC3928AR-T12-1R MITSUBISHI	S	AA	AA
Q 1401	VS2SA1530AR-1Y	TRT SA1530A-T12-1R MITSUBISHI	S	AA	AA
Q 1402	VS2SC3928AR-1Y	TRT 2SC3928AR-T12-1R MITSUBISHI	S	AA	AA
Q 1403	VS2DC314TK-1Y	TRT DTC314TKT146-A1 ROHM	S	AA	AB
Q 1404	VS2DC314TK-1Y	TRT DTC314TKT146-A1 ROHM	S	AA	AB
Q 1406	VS2DC314TK-1Y	TRT DTC314TKT146-A1 ROHM	S	AA	AB
Q 1408	VS2DC314TK-1Y	TRT DTC314TKT146-A1 ROHM	S	AA	AB
Q 1409	VS2DT144EKA-1Y	TRT DTC144EKAT146	S	AA	AA
Q 1410	VS2SA1530AR-1Y	TRT SA1530A-T12-1R MITSUBISHI	S	AA	AA
Q 1411	VS2SC3928AR-1Y	TRT 2SC3928AR-T12-1R MITSUBISHI	S	AA	AA
Q 1412	VS2DC314TK-1Y	TRT DTC314TKT146-A1 ROHM	S	AA	AB
Q 1413	VS2DT144EKA-1Y	TRT DTC144EKAT146	S	AA	AA
Q 1418	VS2DC314TK-1Y	TRT DTC314TKT146-A1 ROHM	S	AA	AB
Q 1801	VS2SC3928AR-1Y	TRT 2SC3928AR-T12-1R MITSUBISHI	S	AA	AA
Q 1802	RH-TXA021WJZZY	TRT BF824 PHILIPS	S	AA	AB
Q 1803	RH-TXA021WJZZY	TRT BF824 PHILIPS	S	AA	AB
Q 1804	RH-TXA021WJZZY	TRT BF824 PHILIPS	S	AA	AB
Q 1809	VS2DT144EKA-1Y	TRT DTC144EKAT146	S	AA	AA
Q 1810	VS2DC314TK-1Y	TRT DTC314TKT146-A1 ROHM	S	AA	AB
Q 1811	VS2DT144EKA-1Y	TRT DTC144EKAT146	S	AA	AA
DIODES					
D 1001	VHDHSU119I-1Y	DIODE HSU119TRF	S	AA	AB
D 1004	VHDHSU119I-1Y	DIODE HSU119TRF	S	AA	AB
D 1006	VHDHSU119I-1Y	DIODE HSU119TRF	S	AA	AB
D 1203	RH-EX0906CEZZY	ZENER DIODE UDZTE-17 30B	S	AA	AA

REF No.	PARTS	DESCRIPTION	* SN CODE	EX CODE
D 1204	RH-DXA038WJZZY	DIODE BA792.118 PHILIPS	S AA	AB
D 1205	VHDHSU119//1Y	DIODE HSU119TRF	S AA	AB
D 1303	RH-EX1259CEZZY	ZENER DIODE HZU8.2B2TRF	S AA	AA
D 1304	RH-EX1259CEZZY	ZENER DIODE HZU8.2B2TRF	S AA	AA
D 1305	RH-EX1259CEZZY	ZENER DIODE HZU8.2B2TRF	S AA	AA
D 1306	RH-EX1259CEZZY	ZENER DIODE HZU8.2B2TRF	S AA	AA
D 1307	RH-EX1245CEZZY	ZENER DIODE HZU5.1B3TRF	S AA	AA
D 1309	RH-EX1393CEZZY	ZENER DIODE UDZS TE-17 5,1B	S AA	AA
D 1310	RH-EXA088WJZZY	ZENER DIODE UDZS TE-17 3,9B ROHM	S AA	AA
D 1401	RH-EX1262CEZZY	ZENER DIODE HZU9.1B2TRF	S AA	AA
D 1402	RH-EX1262CEZZY	ZENER DIODE HZU9.1B2TRF	S AA	AA
D 1403	RH-EX1262CEZZY	ZENER DIODE HZU9.1B2TRF	S AA	AA
D 1404	RH-EX1262CEZZY	ZENER DIODE HZU9.1B2TRF	S AA	AA
D 1405	RH-EX1262CEZZY	ZENER DIODE HZU9.1B2TRF	S AA	AA
D 1406	RH-EX1262CEZZY	ZENER DIODE HZU9.1B2TRF	S AA	AA
D 1407	RH-EX1271CEZZY	ZENER DIODE HZU12B2TRF HITACHI	S AA	AA
D 1408	VHDMA157A//1Y	DIODE MA157(TX)	S AA	AA
D 1409	VHDMA157A//1Y	DIODE MA157(TX)	S AA	AA
D 1410	VHDMA157A//1Y	DIODE MA157(TX)	S AA	AA
D 1411	VHDMA157A//1Y	DIODE MA157(TX)	S AA	AA
D 1412	RH-EX1250CEZZY	ZENER DIODE HZU6.2B2TRF	S AA	AA
D 1413	RH-EX1264CEZZY	ZENER DIODE HZU10B1TRF HITACHI	S AA	AA
D 1414	RH-EX1250CEZZY	ZENER DIODE HZU6.2B2TRF	S AA	AA
D 1415	VHDMA157A//1Y	DIODE MA157(TX)	S AA	AA
D 1416	VHDMA157A//1Y	DIODE MA157(TX)	S AA	AA
D 1419	VHDMA157A//1Y	DIODE MA157(TX)	S AA	AA
D 1420	VHDMA157A//1Y	DIODE MA157(TX)	S AA	AA
D 1421	RH-EX1271CEZZY	ZENER DIODE HZU12B2TRF HITACHI	S AA	AA
D 1422	RH-EX1271CEZZY	ZENER DIODE HZU12B2TRF HITACHI	S AA	AA
D 1423	RH-EX1250CEZZY	ZENER DIODE HZU6.2B2TRF	S AA	AA
D 1424	RH-EX1250CEZZY	ZENER DIODE HZU6.2B2TRF	S AA	AA
D 1425	RH-EX1250CEZZY	ZENER DIODE HZU6.2B2TRF	S AA	AA
D 1426	RH-EX1250CEZZY	ZENER DIODE HZU6.2B2TRF	S AA	AA
D 1427	RH-EX1250CEZZY	ZENER DIODE HZU6.2B2TRF	S AA	AA
D 1428	RH-EX1277CEZZY	ZENER DIODE HZU15B2TRF	S AA	AA
D 1429	RH-EX1277CEZZY	ZENER DIODE HZU15B2TRF	S AA	AA
D 1430	RH-EX1250CEZZY	ZENER DIODE HZU6.2B2TRF	S AA	AA
D 1431	RH-EX1250CEZZY	ZENER DIODE HZU6.2B2TRF	S AA	AA
D 1432	RH-EX1264CEZZY	ZENER DIODE HZU10B1TRF HITACHI	S AA	AA
D 1801	VHDHSU119//1Y	DIODE HSU119TRF	S AA	AB
D 1802	VHDHSU119//1Y	DIODE HSU119TRF	S AA	AB
D 1803	VHDHSU119//1Y	DIODE HSU119TRF	S AA	AB
D 1804	VHDHSU119//1Y	DIODE HSU119TRF	S AA	AB
D 1805	VHDHSU119//1Y	DIODE HSU119TRF	S AA	AB
D 1807	VHDHSU119//1Y	DIODE HSU119TRF	S AA	AB
D 2203	VHDMA157A//1Y	DIODE MA157(TX)	S AA	AA
D 2204	VHDMA157A//1Y	DIODE MA157(TX)	S AA	AA
D 2801	VHDMA157A//1Y	DIODE MA157(TX)	S AA	AA
D 2802	RH-EX1247CEZZY	ZENER DIODE HZU5.6B2TRF HITACHI	S AA	AA
D 2803	RH-EX1247CEZZY	ZENER DIODE HZU5.6B2TRF HITACHI	S AA	AA
D 2804	VHDB425D//1Y	DIODE RB425DT146	S AA	AA
D 2805	VHDMA157A//1Y	DIODE MA157(TX)	S AA	AA
D 2806	VHDMA157A//1Y	DIODE MA157(TX)	S AA	AA
D 6015	VHDHSU119//1Y	DIODE HSU119TRF	S AA	AB
D 6016	RH-EX1271CEZZY	ZENER DIODE HZU12B2TRF HITACHI	S AA	AA
PACKAGED CIRCUITS				
X 1001	RCRSCA112WJZZY	CRYSTAL SMD-49 20.250MHZ	S AB	AE
X 1201	RCRSCA088WJZZY	CRYSTAL 43.1MHZ 4730008417 ACAL	S AB	AE
X 2201	RCRSB0222GEZZ	CRYSTAL HC-49/U03.14.31818MHZ	S AB	AF
X 6002	RCRSC0012CEZZY	CRYSTAL DSX840GA 20.25MHz	S AB	AE
COILS				
L 1001	VPCGM100MR25NY	COIL LB2518T100M 10UH	S AA	AA
L 1002	VPCGM100MR25NY	COIL LB2518T100M 10UH	S AA	AA
L 1003	VPCGM100MR25NY	COIL LB2518T100M 10UH	S AA	AA
L 1004	VPCGM100MR25NY	COIL LB2518T100M 10UH	S AA	AA
L 1005	VPCGM100MR25NY	COIL LB2518T100M 10UH	S AA	AA
L 1201	VPCGM100MR25NY	COIL LB2518T100M 10UH	S AA	AA
L 1202	VPD9M270J3R2NY	PEAK COIL 27UH FSLM2520-270	S AA	AA
L 1203	VPCGM100MR25NY	COIL LB2518T100M 10UH	S AA	AA

REF No.	PARTS	DESCRIPTION	* SN CODE	EX CODE
L 1204	VPD9MR82JR46NY	PEAK COIL 0.82UH FSLM2520-R82	S AA	AA
L 1205	VPCGM100MR25NY	COIL LB2518T100M 10UH	S AA	AA
L 1206	VPD9MR82JR46NY	PEAK COIL 0.82UH FSLM2520-R82	S AA	AA
L 1301	RCILP0367CEZZ	COIL TSL0808S-100K2R6	S AA	AA
L 1302	RCILP0367CEZZ	COIL TSL0808S-100K2R6	S AA	AA
L 1303	RCILP0367CEZZ	COIL TSL0808S-100K2R6	S AA	AA
L 1304	RCILP0367CEZZ	COIL TSL0808S-100K2R6	S AA	AA
L 1401	VPD9M2R7J1R0NY	PEAK COIL 2,7UH FSLM2520-2R7	S AA	AA
L 1402	VPCGM100MR25NY	COIL LB2518T100M 10UH	S AA	AA
L 1404	VPCGM100MR25NY	COIL LB2518T100M 10UH	S AA	AA
L 1405	VPD9M2R7J1R0NY	PEAK COIL 2,7UH FSLM2520-2R7	S AA	AA
L 1407	VPD9M2R7J1R0NY	PEAK COIL 2,7UH FSLM2520-2R7	S AA	AA
L 1601	VPCGM100MR25NY	COIL LB2518T100M 10UH	S AA	AA
L 1602	VPCGM100MR25NY	COIL LB2518T100M 10UH	S AA	AA
L 1807	VPCGM101M2R1NY	COIL LB2518T101M 100UH	S AA	AA
L 2201	VPD9M270J3R2NY	PEAK COIL 27UH FSLM2520-270	S AA	AA
L 2202	VPD9M270J3R2NY	PEAK COIL 27UH FSLM2520-270	S AA	AA
L 2203	VPD9M270J3R2NY	PEAK COIL 27UH FSLM2520-270	S AA	AA
L 2204	VPD9M270J3R2NY	PEAK COIL 27UH FSLM2520-270	S AA	AA
L 2205	VPCGM100MR25NY	COIL LB2518T100M 10UH	S AA	AA
L 2206	VPD9M270J3R2NY	PEAK COIL 27UH FSLM2520-270	S AA	AA
L 6009	VPCGM100MR25NY	COIL LB2518T100M 10UH	S AA	AA
L 6010	VPCGM100MR25NY	COIL LB2518T100M 10UH	S AA	AA
FILTERS				
FL 3200	RCILFA071WJZZY	FILTER COIL DLP11SN900SL2L	S AA	AC
FL 3201	RCILFA071WJZZY	FILTER COIL DLP11SN900SL2L	S AA	AC
FL 3202	RCILFA071WJZZY	FILTER COIL DLP11SN900SL2L	S AA	AC
FL 3203	RCILFA071WJZZY	FILTER COIL DLP11SN900SL2L	S AA	AC
FL 3204	RCILFA071WJZZY	FILTER COIL DLP11SN900SL2L	S AA	AC
FL 3205	RCILFA071WJZZY	FILTER COIL DLP11SN900SL2L	S AA	AC
FL 3206	RCILFA071WJZZY	FILTER COIL DLP11SN900SL2L	S AA	AC
FL 3207	RCILFA071WJZZY	FILTER COIL DLP11SN900SL2L	S AA	AC
FL 3208	RCILFA071WJZZY	FILTER COIL DLP11SN900SL2L	S AA	AC
FL 3209	RCILFA071WJZZY	FILTER COIL DLP11SN900SL2L	S AA	AC
CAPACITORS				
C 0705	VCEASN1HN225MY	ELEC C 2,2UF 20% 50V MKA50VC2R2MD55	S AA	AA
C 0706	VCKYCY1EF104ZY	CAPACITOR GRM39F 104Z 25 (1608)SMD	S AA	AA
C 1001	VCEAFP1CN107MY	ELEC C 100UF 20% 16V	S AA	AA
C 1002	VCKYCY1EF104ZY	CAPACITOR GRM39F 104Z 25 (1608)SMD	S AA	AA
C 1003	VCKYCY1EF104ZY	CAPACITOR GRM39F 104Z 25 (1608)SMD	S AA	AA
C 1004	VCKYCY1EF104ZY	CAPACITOR GRM39F 104Z 25 (1608)SMD	S AA	AA
C 1005	VCEAFP1CN107MY	ELEC C 100UF 20% 16V	S AA	AA
C 1006	VCKYCY1EF104ZY	CAPACITOR GRM39F 104Z 25 (1608)SMD	S AA	AA
C 1007	VCEAFP1CN107MY	ELEC C 100UF 20% 16V	S AA	AA
C 1008	VCKYCY1EF104ZY	CAPACITOR GRM39F 104Z 25 (1608)SMD	S AA	AA
C 1009	VCEAFP1CN107MY	ELEC C 100UF 20% 16V	S AA	AA
C 1010	VCKYCY1EF104ZY	CAPACITOR GRM39F 104Z 25 (1608)SMD	S AA	AA
C 1011	VCKYCY1EF104ZY	CAPACITOR GRM39F 104Z 25 (1608)SMD	S AA	AA
C 1012	VCKYCY1EF104ZY	CAPACITOR GRM39F 104Z 25 (1608)SMD	S AA	AA
C 1013	VCCCXY1HH180JY	CAPACITOR GRM39CK 180J 50 (1608)SMD	S AA	AA
C 1014	VCCCXY1HH150JY	CAPACITOR GRM39CK 150J 50 (1608)SMD	S AA	AA
C 1015	VCKYCY1EF104ZY	CAPACITOR GRM39F 104Z 25 (1608)SMD	S AA	AA
C 1016	VCEAFP1CN107MY	ELEC C 100UF 20% 16V	S AA	AA
C 1017	VCKYCY1EF104ZY	CAPACITOR GRM39F 104Z 25 (1608)SMD	S AA	AA
C 1018	VCEAFP1CN107MY	ELEC C 100UF 20% 16V	S AA	AA
C 1019	VCEASX0JN107MY	ELEC C 100UF 6,3V MVL6,3VC100MF60E1	S AA	AA
C 1020	VCEASH1CN337MY	ELEC C 330UF 20% 16V 16CV330AX-3	S AA	AC
C 1021	VCKYCY1CF224ZY	CAPACITOR GRM39F 224Z 16 (1608)SMD	S AA	AA
C 1022	VCKYCY1EF104ZY	CAPACITOR GRM39F 104Z 25 (1608)SMD	S AA	AA
C 1023	VCKYCY1EF104ZY	CAPACITOR GRM39F 104Z 25 (1608)SMD	S AA	AA
C 1024	VCKYCY1EF104ZY	CAPACITOR GRM39F 104Z 25 (1608)SMD	S AA	AA
C 1025	VCKYCY1EF104ZY	CAPACITOR GRM39F 104Z 25 (1608)SMD	S AA	AA
C 1031	VCKYCY1EF104ZY	CAPACITOR GRM39F 104Z 25 (1608)SMD	S AA	AA
C 1032	VCKYCY1EF104ZY	CAPACITOR GRM39F 104Z 25 (1608)SMD	S AA	AA
C 1033	VCKYCY1EF104ZY	CAPACITOR GRM39F 104Z 25 (1608)SMD	S AA	AA
C 1034	VCKYCY1HF223ZY	CAPACITOR GRM39F 223Z 50 (1608)SMD	S AA	AA
C 1061	VCKYCY1EF104ZY	CAPACITOR GRM39F 104Z 25 (1608)SMD	S AA	AA
C 1062	RC-KZA489WJZZY	CERAM C 22UF 6,3V GRM21BR60J22ME39L	S AA	AB
C 1063	VCCCXY1HH101JY	CAPACITOR GRM39CK 101J 50 (1608)SMD	S AA	AA

REF No.	PARTS	DESCRIPTION	*	SN CODE	EX CODE
C 1064	VCKYCY1EF104ZY	CAPACITOR GRM39F 104Z 25 (1608)SMD	S	AA	AA
C 1065	RC-EZ1274CEZZ	ELEC C 1000UF 16V URZC102MHR1CV	S	AA	AC
C 1066	VCKYCY1CF224ZY	CAPACITOR GRM39F 224Z 16 (1608)SMD	S	AA	AA
C 1077	RC-KZ0117TAZZY	CERAM C 4.7UF 6.3V GRM40-034B475K6.3PT	S	AA	AA
C 1201	VCKYCY1EF104ZY	CAPACITOR GRM39F 104Z 25 (1608)SMD	S	AA	AA
C 1202	VCEAPF1CN107MY	ELEC C 100UF 20% 16V	S	AA	AA
C 1203	VCKYCY1EF104ZY	CAPACITOR GRM39F 104Z 25 (1608)SMD	S	AA	AA
C 1204	VCKYCY1HF103ZY	CHIP CAP 0.01UF/50V	S	AA	AA
C 1205	VCEAPF1CN107MY	ELEC C 100UF 20% 16V	S	AA	AA
C 1206	VCKYCY1AB224KY	CAPACITOR GRM39B 224K 10 (1608)SMD	S	AA	AA
C 1207	VCKYCY1HF103ZY	CHIP CAP 0.01UF/50V	S	AA	AA
C 1208	VCEASN1HN335MY	ELEC C 3.3UF 20% 50V MKA50VC3R3MD55	S	AA	AA
C 1209	VCEAPF1CN107MY	ELEC C 100UF 20% 16V	S	AA	AA
C 1210	VCKYCY1EF104ZY	CAPACITOR GRM39F 104Z 25 (1608)SMD	S	AA	AA
C 1211	VCKYCY1HF103ZY	CHIP CAP 0.01UF/50V	S	AA	AA
C 1212	VCKYCY1HF103ZY	CHIP CAP 0.01UF/50V	S	AA	AA
C 1213	VCKYCY1EF104ZY	CAPACITOR GRM39F 104Z 25 (1608)SMD	S	AA	AA
C 1214	VCCCCY1HH151JY	CAPACITOR GRM39CK 151J 50 (1608)SMD	S	AA	AA
C 1215	VCCCCY1HH270JY	CAPACITOR GRM39CK 270J 50 (1608)SMD	S	AA	AA
C 1216	VCCCCY1HH150JY	CAPACITOR GRM39CK 150J 50 (1608)SMD	S	AA	AA
C 1217	VCKYCY1HF103ZY	CHIP CAP 0.01UF/50V	S	AA	AA
C 1218	VCKYCY1EF104ZY	CAPACITOR GRM39F 104Z 25 (1608)SMD	S	AA	AA
C 1219	VCKYCY1HF103ZY	CHIP CAP 0.01UF/50V	S	AA	AA
C 1220	VCKYCY1EF104ZY	CAPACITOR GRM39F 104Z 25 (1608)SMD	S	AA	AA
C 1301	VCKYCY1EF104ZY	CAPACITOR GRM39F 104Z 25 (1608)SMD	S	AA	AA
C 1302	VCEAPF1CN107MY	ELEC C 100UF 20% 16V	S	AA	AA
C 1303	VCKYCY1EF104ZY	CAPACITOR GRM39F 104Z 25 (1608)SMD	S	AA	AA
C 1304	VCEASN1HN335MY	ELEC C 3.3UF 20% 50V MKA50VC3R3MD55	S	AA	AA
C 1305	VCKYCY1HB682KY	CAPACITOR GRM39B 682K 50 (1608)SMD	S	AA	AA
C 1306	VCKYCY1HB682KY	CAPACITOR GRM39B 682K 50 (1608)SMD	S	AA	AA
C 1307	VCKYCY1HB102KY	CAPACITOR GRM39B 102K 50 (1608)SMD	S	AA	AA
C 1308	VCKYCY1HB102KY	CAPACITOR GRM39B 102K 50 (1608)SMD	S	AA	AA
C 1309	VCKYTV1HF104ZY	CERAM C 100NF 50V 2125SMD	S	AA	AA
C 1310	VCEASY1EN227MY	ELEC C 220UF 20% 25V MLA25VC220MH10	S	AA	AC
C 1311	VCKYTV1EF224ZY	CERAM C 220NF 25V 2125SMD	S	AA	AA
C 1312	VCKYTV1EF224ZY	CERAM C 220NF 25V 2125SMD	S	AA	AA
C 1313	VCKYCY1EF104ZY	CAPACITOR GRM39F 104Z 25 (1608)SMD	S	AA	AA
C 1314	VCKYTV1EF224ZY	CERAM C 220NF 25V 2125SMD	S	AA	AA
C 1315	VCKYCY1EF104ZY	CAPACITOR GRM39F 104Z 25 (1608)SMD	S	AA	AA
C 1316	VCKYTV1EF105ZY	CERAM C 1UF 25V 3216SMD	S	AA	AA
C 1317	VCKYTV1EF474ZY	CERAM C 470NF 25V 2125SMD	S	AA	AA
C 1318	VCKYTV1EF224ZY	CERAM C 220NF 25V 2125SMD	S	AA	AA
C 1319	RC-KZA030WJZZY	CERAM C 2.2UF 10V GRM21BB11A225KA01L	S	AA	AA
C 1320	RC-KZA030WJZZY	CERAM C 2.2UF 10V GRM21BB11A225KA01L	S	AA	AA
C 1321	VCKYCY1AF105ZY	CAPACITOR GRM39F 105Z 10 (1608)SMD	S	AA	AA
C 1322	VCKYCY1EF104ZY	CAPACITOR GRM39F 104Z 25 (1608)SMD	S	AA	AA
C 1325	RC-KZ0075TAZZY	CERAM C 2.2UF 16V GRM42-06B225K16PT	S	AA	AA
C 1326	RC-KZ0075TAZZY	CERAM C 2.2UF 16V GRM42-06B225K16PT	S	AA	AA
C 1327	VCKYCY1HB102KY	CAPACITOR GRM39B 102K 50 (1608)SMD	S	AA	AA
C 1328	VCKYCY1HB102KY	CAPACITOR GRM39B 102K 50 (1608)SMD	S	AA	AA
C 1329	VCKYTV1EB474KY	CERAM C 470NF 25V 2125SMD	S	AA	AA
C 1330	VCKYTV1HF104ZY	CERAM C 100NF 50V 2125SMD	S	AA	AA
C 1331	VCKYTV1EF105ZY	CERAM C 1UF 25V 3216SMD	S	AA	AA
C 1332	VCKYTV1HF104ZY	CERAM C 100NF 50V 2125SMD	S	AA	AA
C 1333	VCEASY1EN227MY	ELEC C 220UF 20% 25V MLA25VC220MH10	S	AA	AC
C 1334	VCCCCY1HH561JY	CAPACITOR GRM39CK 561J 50 (1608)SMD	S	AA	AA
C 1335	VCCCCY1HH561JY	CAPACITOR GRM39CK 561J 50 (1608)SMD	S	AA	AA
C 1336	VCCCCY1HH561JY	CAPACITOR GRM39CK 561J 50 (1608)SMD	S	AA	AA
C 1337	VCCCCY1HH561JY	CAPACITOR GRM39CK 561J 50 (1608)SMD	S	AA	AA
C 1351	VCKYCY1AF105ZY	CAPACITOR GRM39F 105Z 10 (1608)SMD	S	AA	AA
C 1352	VCKYCY1AF105ZY	CAPACITOR GRM39F 105Z 10 (1608)SMD	S	AA	AA
C 1353	VCEAPF1CN476MY	ELEC C 47UF 20% 16V	S	AA	AA
C 1354	VCEAPF1CN476MY	ELEC C 47UF 20% 16V	S	AA	AA
C 1355	VCEASX0JN476MY	ELEC C 47UF 6.3V MVL6.3VC47ME60E1	S	AA	AA
C 1356	VCEASN1HN225MY	ELEC C 2.2UF 20% 50V MKA50VC2R2MD55	S	AA	AA
C 1357	VCEASN1HN105MY	ELEC C 1UF 20% 50V MKA50VC1MD55	S	AA	AA
C 1358	VCEASN1HN225MY	ELEC C 2.2UF 20% 50V MKA50VC2R2MD55	S	AA	AA
C 1362	VCKYCY1HB102KY	CAPACITOR GRM39B 102K 50 (1608)SMD	S	AA	AA
C 1363	VCKYCY1HB102KY	CAPACITOR GRM39B 102K 50 (1608)SMD	S	AA	AA
C 1366	VCKYCY1HB681KY	CAPACITOR GRM39B 681K 50 (1608)SMD	S	AA	AA
C 1367	VCKYCY1HB681KY	CAPACITOR GRM39B 681K 50 (1608)SMD	S	AA	AA

REF No.	PARTS	DESCRIPTION	*	SN CODE	EX CODE
C 1376	RC-KZA030WJZZY	CERAM C 2.2UF 10V GRM21BB11A225KA01L	S	AA	AA
C 1377	RC-KZA030WJZZY	CERAM C 2.2UF 10V GRM21BB11A225KA01L	S	AA	AA
C 1402	VCCCCY1HH391JY	CAPACITOR GRM39CK 391J 50 (1608)SMD	S	AA	AA
C 1403	VCCCCY1HH391JY	CAPACITOR GRM39CK 391J 50 (1608)SMD	S	AA	AA
C 1404	RC-KZ0075TAZZY	CERAM C 2.2UF 16V GRM42-06B225K16PT	S	AA	AA
C 1405	RC-KZ0075TAZZY	CERAM C 2.2UF 16V GRM42-06B225K16PT	S	AA	AA
C 1406	VCCCCY1HH221JY	CAPACITOR GRM39CK 221J 50 (1608)SMD	S	AA	AA
C 1407	VCCCCY1HH221JY	CAPACITOR GRM39CK 221J 50 (1608)SMD	S	AA	AA
C 1408	VCCCCY1HH101JY	CAPACITOR GRM39CK 101J 50 (1608)SMD	S	AA	AA
C 1409	VCCCCY1HH101JY	CAPACITOR GRM39CK 101J 50 (1608)SMD	S	AA	AA
C 1410	VCCCCY1HH331JY	CAPACITOR GRM39CK 331J 50 (1608)SMD	S	AA	AA
C 1411	VCCCCY1HH331JY	CAPACITOR GRM39CK 331J 50 (1608)SMD	S	AA	AA
C 1412	VCEAPF1CN226MY	ELEC C 22UF 20% 16V	S	AA	AA
C 1413	VCEAPF1CN226MY	ELEC C 22UF 20% 16V	S	AA	AA
C 1414	VCCCCY1HH101JY	CAPACITOR GRM39CK 101J 50 (1608)SMD	S	AA	AA
C 1415	VCCCCY1HH101JY	CAPACITOR GRM39CK 101J 50 (1608)SMD	S	AA	AA
C 1416	VCEAPF1CN106MY	ELEC C 10UF 20% 16V	S	AA	AA
C 1417	VCKYCY1EF104ZY	CAPACITOR GRM39F 104Z 25 (1608)SMD	S	AA	AA
C 1418	VCKYCY1EF104ZY	CAPACITOR GRM39F 104Z 25 (1608)SMD	S	AA	AA
C 1419	VCKYTV1EB474KY	CERAM C 470NF 25V 2125SMD	S	AA	AA
C 1420	VCKYTV1EB474KY	CERAM C 470NF 25V 2125SMD	S	AA	AA
C 1421	VCEAPF1CN106MY	ELEC C 10UF 20% 16V	S	AA	AA
C 1422	VCEAPF1CN106MY	ELEC C 10UF 20% 16V	S	AA	AA
C 1423	VCEAPF1CN106MY	ELEC C 10UF 20% 16V	S	AA	AA
C 1424	VCCCCY1HH101JY	CAPACITOR GRM39CK 101J 50 (1608)SMD	S	AA	AA
C 1425	VCCCCY1HH101JY	CAPACITOR GRM39CK 101J 50 (1608)SMD	S	AA	AA
C 1426	VCEAPF1CN107MY	ELEC C 100UF 20% 16V	S	AA	AA
C 1427	VCEAPF1CN226MY	ELEC C 22UF 20% 16V	S	AA	AA
C 1429	VCEAPF1CN107MY	ELEC C 100UF 20% 16V	S	AA	AA
C 1430	VCEAPF1CN226MY	ELEC C 22UF 20% 16V	S	AA	AA
C 1439	VCEAPF1CN226MY	ELEC C 22UF 20% 16V	S	AA	AA
C 1440	VCEAPF1CN226MY	ELEC C 22UF 20% 16V	S	AA	AA
C 1441	VCKYCY1CF334ZY	CAPACITOR GRM39F 334Z 16 (1608)SMD	S	AA	AA
C 1442	VCKYCY1HB102KY	CAPACITOR GRM39B 102K 50 (1608)SMD	S	AA	AA
C 1443	VCKYCY1HB102KY	CAPACITOR GRM39B 102K 50 (1608)SMD	S	AA	AA
C 1444	VCKYCY1CF334ZY	CAPACITOR GRM39F 334Z 16 (1608)SMD	S	AA	AA
C 1445	VCCCCY1HH391JY	CAPACITOR GRM39CK 391J 50 (1608)SMD	S	AA	AA
C 1446	VCCCCY1HH391JY	CAPACITOR GRM39CK 391J 50 (1608)SMD	S	AA	AA
C 1447	RC-KZ0075TAZZY	CERAM C 2.2UF 16V GRM42-06B225K16PT	S	AA	AA
C 1448	VCCCCY1HH101JY	CAPACITOR GRM39CK 101J 50 (1608)SMD	S	AA	AA
C 1449	VCCCCY1HH101JY	CAPACITOR GRM39CK 101J 50 (1608)SMD	S	AA	AA
C 1450	RC-KZ0075TAZZY	CERAM C 2.2UF 16V GRM42-06B225K16PT	S	AA	AA
C 1451	VCCCCY1HH101JY	CAPACITOR GRM39CK 101J 50 (1608)SMD	S	AA	AA
C 1452	VCCCCY1HH101JY	CAPACITOR GRM39CK 101J 50 (1608)SMD	S	AA	AA
C 1461	VCKYCY1HB102KY	CAPACITOR GRM39B 102K 50 (1608)SMD	S	AA	AA
C 1462	VCKYCY1HB102KY	CAPACITOR GRM39B 102K 50 (1608)SMD	S	AA	AA
C 1463	RC-KZ0075TAZZY	CERAM C 2.2UF 16V GRM42-06B225K16PT	S	AA	AA
C 1464	RC-KZ0075TAZZY	CERAM C 2.2UF 16V GRM42-06B225K16PT	S	AA	AA
C 1465	VCCCCY1HH391JY	CAPACITOR GRM39CK 391J 50 (1608)SMD	S	AA	AA
C 1466	VCCCCY1HH391JY	CAPACITOR GRM39CK 391J 50 (1608)SMD	S	AA	AA
C 1467	VRS-CY1JF000JY	RESISTOR 0 OHM	S	AA	AA
C 1470	VRS-CY1JF000JY	RESISTOR 0 OHM	S	AA	AA
C 1472	VRS-CY1JF000JY	RESISTOR 0 OHM	S	AA	AA
C 1476	VCKYCY1EF104ZY	CAPACITOR GRM39F 104Z 25 (1608)SMD	S	AA	AA
C 1483	VCKYCY1EF104ZY	CAPACITOR GRM39F 104Z 25 (1608)SMD	S	AA	AA
C 1484	VCKYCY1EF104ZY	CAPACITOR GRM39F 104Z 25 (1608)SMD	S	AA	AA
C 1485	VCKYCY1EF104ZY	CAPACITOR GRM39F 104Z 25 (1608)SMD	S	AA	AA
C 1486	VCKYCY1EF104ZY	CAPACITOR GRM39F 104Z 25 (1608)SMD	S	AA	AA
C 1501	VCKYCY1CB683KY	CAPACITOR GRM39B 683K 16 (1608)SMD	S	AA	AA
C 1502	VCKYCY1CB473KY	S.CHIP CAP 0.047UF/16V T	S	AA	AA
C 1601	VCEAPF1CN107MY	ELEC C 100UF 20% 16V	S	AA	AA
C 1602	VCKYCY1EF104ZY	CAPACITOR GRM39F 104Z 25 (1608)SMD	S	AA	AA
C 1603	VCKYCY1EF104ZY	CAPACITOR GRM39F 104Z 25 (1608)SMD	S	AA	AA
C 1604	VCEAPF1CN107MY	ELEC C 100UF 20% 16V	S	AA	AA
C 1804	VCKYCY1HB102KY	CAPACITOR GRM39B 102K 50 (1608)SMD	S	AA	AA
C 1805	VCKYCY1HB102KY	CAPACITOR GRM39B 102K 50 (1608)SMD	S	AA	AA
C 1806	VCKYCY1HB102KY	CAPACITOR GRM39B 102K 50 (1608)SMD	S	AA	AA
C 1807	VCKYCY1EF104ZY	CAPACITOR GRM39F 104Z 25 (1608)SMD	S	AA	AA
C 1808	VCEASN1EN475MY	ELEC C 4.7UF 20% 25V MKA25VC4R7MD55	S	AA	AA
C 1809	VCKYCY1EF104ZY	CAPACITOR GRM39F 104Z 25 (1608)SMD	S	AA	AA
C 1810	VCEAPF1CN107MY	ELEC C 100UF 20% 16V	S	AA	AA

REF No.	PARTS	DESCRIPTION	*	SN CODE	EX CODE
C 1814	VCKYCY1EF104ZY	CAPACITOR GRM39F 104Z 25 (1608)SMD	S	AA	AA
C 1815	VCKYCY1HF103ZY	CHIP CAP 0.01UF/50V	S	AA	AA
C 1816	VCKYCY1EF104ZY	CAPACITOR GRM39F 104Z 25 (1608)SMD	S	AA	AA
C 1817	VCKYCY1EF104ZY	CAPACITOR GRM39F 104Z 25 (1608)SMD	S	AA	AA
C 1819	VCKYCY1EF104ZY	CAPACITOR GRM39F 104Z 25 (1608)SMD	S	AA	AA
C 1820	VCKYCY1EF104ZY	CAPACITOR GRM39F 104Z 25 (1608)SMD	S	AA	AA
C 1821	VCKYCY1EF104ZY	CAPACITOR GRM39F 104Z 25 (1608)SMD	S	AA	AA
C 1822	VCKYCY1EF104ZY	CAPACITOR GRM39F 104Z 25 (1608)SMD	S	AA	AA
C 1823	VCEAPF1CN106MY	ELEC C 10UF 20% 16V	S	AA	AA
C 1824	VRS-CY1JF000JY	RESISTOR 0 OHM	S	AA	AA
C 1826	VRS-CY1JF000JY	RESISTOR 0 OHM	S	AA	AA
C 1828	VRS-CY1JF000JY	RESISTOR 0 OHM	S	AA	AA
C 1830	VRS-CY1JF000JY	RESISTOR 0 OHM	S	AA	AA
C 1831	VRS-CY1JF000JY	RESISTOR 0 OHM	S	AA	AA
C 1832	VRS-CY1JF000JY	RESISTOR 0 OHM	S	AA	AA
C 1833	VCKYCY1EF104ZY	CAPACITOR GRM39F 104Z 25 (1608)SMD	S	AA	AA
C 1834	VCEASH0JN108MY	ELEC C 1000UF 20% 6.3V	S	AA	AC
C 1835	VCKYCY1EF104ZY	CAPACITOR GRM39F 104Z 25 (1608)SMD	S	AA	AA
C 1838	VCEAPF1CN106MY	ELEC C 10UF 20% 16V	S	AA	AA
C 1839	VCKYCY1EF104ZY	CAPACITOR GRM39F 104Z 25 (1608)SMD	S	AA	AA
C 1840	VCEAPF1CN106MY	ELEC C 10UF 20% 16V	S	AA	AA
C 1842	VCEAPF1CN106MY	ELEC C 10UF 20% 16V	S	AA	AA
C 1858	VCKYCY1EF104ZY	CAPACITOR GRM39F 104Z 25 (1608)SMD	S	AA	AA
C 1859	VCKYCY1EF104ZY	CAPACITOR GRM39F 104Z 25 (1608)SMD	S	AA	AA
C 1860	VCKYCY1EF104ZY	CAPACITOR GRM39F 104Z 25 (1608)SMD	S	AA	AA
C 1861	VCEASN1HN225MY	ELEC C 2.2UF 20% 50V MKA50VC2R2MD55	S	AA	AA
C 1862	VCKYCY1EF104ZY	CAPACITOR GRM39F 104Z 25 (1608)SMD	S	AA	AA
C 1864	VRS-CY1JF000JY	RESISTOR 0 OHM	S	AA	AA
C 1865	VRS-CY1JF000JY	RESISTOR 0 OHM	S	AA	AA
C 1866	VCCCCY1HH471JY	CAPACITOR GRM39CK 471J 50 (1608)SMD	S	AA	AA
C 2201	VCKYCY1AB224KY	CAPACITOR GRM39B 224K 10 (1608)SMD	S	AA	AA
C 2202	VCKYCY1EF104ZY	CAPACITOR GRM39F 104Z 25 (1608)SMD	S	AA	AA
C 2203	VCKYCY1EF104ZY	CAPACITOR GRM39F 104Z 25 (1608)SMD	S	AA	AA
C 2204	VCCCCY1HH180JY	CAPACITOR GRM39CK 180J 50 (1608)SMD	S	AA	AA
C 2205	VCCCCY1HH180JY	CAPACITOR GRM39CK 180J 50 (1608)SMD	S	AA	AA
C 2206	VCKYCY1EF104ZY	CAPACITOR GRM39F 104Z 25 (1608)SMD	S	AA	AA
C 2207	VCKYCY1EF104ZY	CAPACITOR GRM39F 104Z 25 (1608)SMD	S	AA	AA
C 2208	VCKYCY1EF104ZY	CAPACITOR GRM39F 104Z 25 (1608)SMD	S	AA	AA
C 2209	VCKYCY1EF104ZY	CAPACITOR GRM39F 104Z 25 (1608)SMD	S	AA	AA
C 2210	VCKYCY1EF104ZY	CAPACITOR GRM39F 104Z 25 (1608)SMD	S	AA	AA
C 2211	VCKYCY1EF104ZY	CAPACITOR GRM39F 104Z 25 (1608)SMD	S	AA	AA
C 2212	VCKYCY1EF104ZY	CAPACITOR GRM39F 104Z 25 (1608)SMD	S	AA	AA
C 2213	VCKYCY1EF104ZY	CAPACITOR GRM39F 104Z 25 (1608)SMD	S	AA	AA
C 2214	VCKYCY1AB224KY	CAPACITOR GRM39B 224K 10 (1608)SMD	S	AA	AA
C 2215	VCKYCY1AB224KY	CAPACITOR GRM39B 224K 10 (1608)SMD	S	AA	AA
C 2216	VCKYCY1AB224KY	CAPACITOR GRM39B 224K 10 (1608)SMD	S	AA	AA
C 2217	RC-KZ0117TAZZY	CERAM C 4,7UF 6,3V GRM40-034B475K6,3PT	S	AA	AA
C 2218	RC-KZ0117TAZZY	CERAM C 4,7UF 6,3V GRM40-034B475K6,3PT	S	AA	AA
C 2219	VCKYCY1EF104ZY	CAPACITOR GRM39F 104Z 25 (1608)SMD	S	AA	AA
C 2220	RC-KZ0117TAZZY	CERAM C 4,7UF 6,3V GRM40-034B475K6,3PT	S	AA	AA
C 2221	VCKYCY1AB224KY	CAPACITOR GRM39B 224K 10 (1608)SMD	S	AA	AA
C 2222	VCKYCY1AB224KY	CAPACITOR GRM39B 224K 10 (1608)SMD	S	AA	AA
C 2223	VCKYCY1HB392KY	CAPACITOR GRM39B 392K 50 (1608)SMD	S	AA	AA
C 2224	VCKYCY1CB393KY	S CHIP CAP 0.039UF/16V TAPED	S	AA	AA
C 2225	VCKYCY1AB224KY	CAPACITOR GRM39B 224K 10 (1608)SMD	S	AA	AA
C 2226	RC-KZ0117TAZZY	CERAM C 4,7UF 6,3V GRM40-034B475K6,3PT	S	AA	AA
C 2227	RC-KZ0117TAZZY	CERAM C 4,7UF 6,3V GRM40-034B475K6,3PT	S	AA	AA
C 2228	RC-KZ0117TAZZY	CERAM C 4,7UF 6,3V GRM40-034B475K6,3PT	S	AA	AA
C 2229	VCKYCY1AB224KY	CAPACITOR GRM39B 224K 10 (1608)SMD	S	AA	AA
C 2230	VCKYCY1AB224KY	CAPACITOR GRM39B 224K 10 (1608)SMD	S	AA	AA
C 2231	VCKYCY1AB224KY	CAPACITOR GRM39B 224K 10 (1608)SMD	S	AA	AA
C 2232	VCKYCY1AB224KY	CAPACITOR GRM39B 224K 10 (1608)SMD	S	AA	AA
C 2233	VCKYCY1AB224KY	CAPACITOR GRM39B 224K 10 (1608)SMD	S	AA	AA
C 2234	VCKYCY1AB224KY	CAPACITOR GRM39B 224K 10 (1608)SMD	S	AA	AA
C 2235	VCCCCY1HH6R0DY	SC CHIP CAPACITOR 6 PF 50 V	S	AA	AA
C 2236	VCCCCY1HH6R0DY	SC CHIP CAPACITOR 6 PF 50 V	S	AA	AA
C 2237	VCCCCY1HH6R0DY	SC CHIP CAPACITOR 6 PF 50 V	S	AA	AA
C 2238	VCKYCY1EF104ZY	CAPACITOR GRM39F 104Z 25 (1608)SMD	S	AA	AA
C 2239	VCCCCY1HH560JY	CAPACITOR GRM39CK 560J 50 (1608)SMD	S	AA	AA
C 2240	VCCCCY1HH560JY	CAPACITOR GRM39CK 560J 50 (1608)SMD	S	AA	AA
C 2241	VCEAPF1CN106MY	ELEC C 10UF 20% 16V	S	AA	AA

REF No.	PARTS	DESCRIPTION	*	SN CODE	EX CODE
C 2242	VCKYCY1EF104ZY	CAPACITOR GRM39F 104Z 25 (1608)SMD	S	AA	AA
C 2243	VCKYCY1EF104ZY	CAPACITOR GRM39F 104Z 25 (1608)SMD	S	AA	AA
C 2248	VCKYCY1EF104ZY	CAPACITOR GRM39F 104Z 25 (1608)SMD	S	AA	AA
C 2251	VCEAPF1CN106MY	ELEC C 10UF 20% 16V	S	AA	AA
C 2252	VCEAPF1CN106MY	ELEC C 10UF 20% 16V	S	AA	AA
C 2253	VCKYCY1EF104ZY	CAPACITOR GRM39F 104Z 25 (1608)SMD	S	AA	AA
C 2255	VCKYCY1HB222KY	CAPACITOR GRM39B 222K 50 (1608)SMD	S	AA	AA
C 2256	VCKYCY1HB222KY	CAPACITOR GRM39B 222K 50 (1608)SMD	S	AA	AA
C 2257	VCKYCY1HB222KY	CAPACITOR GRM39B 222K 50 (1608)SMD	S	AA	AA
C 2258	VCEASH0JN477MY	ELEC C 470UF 20% 6.3V CV-AX-A2	S	AA	AC
C 2259	VCKYCY1HB102KY	CAPACITOR GRM39B 102K 50 (1608)SMD	S	AA	AA
C 2264	VCKYCY1HF103ZY	CHIP CAP 0.01UF/50V	S	AA	AA
C 2265	VCKYCY1HF103ZY	CHIP CAP 0.01UF/50V	S	AA	AA
C 2266	VCKYCY1EF104ZY	CAPACITOR GRM39F 104Z 25 (1608)SMD	S	AA	AA
C 2267	VCKYCY1EF104ZY	CAPACITOR GRM39F 104Z 25 (1608)SMD	S	AA	AA
C 2268	VCKYCY1EF104ZY	CAPACITOR GRM39F 104Z 25 (1608)SMD	S	AA	AA
C 2269	VCKYCY1EF104ZY	CAPACITOR GRM39F 104Z 25 (1608)SMD	S	AA	AA
C 2270	VCKYCY1EF104ZY	CAPACITOR GRM39F 104Z 25 (1608)SMD	S	AA	AA
C 2271	VCKYCY1HF103ZY	CHIP CAP 0.01UF/50V	S	AA	AA
C 2272	VCKYCY1HF103ZY	CHIP CAP 0.01UF/50V	S	AA	AA
C 2273	VCKYCY1HF103ZY	CHIP CAP 0.01UF/50V	S	AA	AA
C 2274	VCKYCY1HF103ZY	CHIP CAP 0.01UF/50V	S	AA	AA
C 2275	VCKYCY1EF104ZY	CAPACITOR GRM39F 104Z 25 (1608)SMD	S	AA	AA
C 2276	VCEASN1CN476MY	ELEC C 47UF 16V MVL16VC47MF60E1	S	AA	AA
C 2277	VCKYCY1EF104ZY	CAPACITOR GRM39F 104Z 25 (1608)SMD	S	AA	AA
C 2284	VCCCCY1HH150JY	CAPACITOR GRM39CK 150J 50 (1608)SMD	S	AA	AA
C 2285	VCEASH0JN107MY	ELEC C 100UF 20% 6.3V	S	AA	AB
C 2286	VCEASH0JN476MY	ELEC C 47UF 20% 6.3V	S	AA	AB
C 2287	VCCCCY1HH101JY	CAPACITOR GRM39CK 101J 50 (1608)SMD	S	AA	AA
C 2288	VCCCCY1HH101JY	CAPACITOR GRM39CK 101J 50 (1608)SMD	S	AA	AA
C 2289	VCCCCY1HH101JY	CAPACITOR GRM39CK 101J 50 (1608)SMD	S	AA	AA
C 2290	VCCCCY1HH101JY	CAPACITOR GRM39CK 101J 50 (1608)SMD	S	AA	AA
C 2801	VCKYCY1CF224ZY	CAPACITOR GRM39F 224Z 16 (1608)SMD	S	AA	AA
C 2802	VCKYCY1EF104ZY	CAPACITOR GRM39F 104Z 25 (1608)SMD	S	AA	AA
C 6001	RC-KZA043WJZZY	CERAM C 10UF 6.3V GRM21BB10J106ME01L	S	AA	AB
C 6064	VCEAPF1CN106MY	ELEC C 10UF 20% 16V	S	AA	AA
C 6108	VCKYCY1EF104ZY	CAPACITOR GRM39F 104Z 25 (1608)SMD	S	AA	AA
C 6109	VCKYCY1EF104ZY	CAPACITOR GRM39F 104Z 25 (1608)SMD	S	AA	AA
C 6110	VCKYCY1EF104ZY	CAPACITOR GRM39F 104Z 25 (1608)SMD	S	AA	AA
C 6111	VCKYCY1EF104ZY	CAPACITOR GRM39F 104Z 25 (1608)SMD	S	AA	AA
C 6112	VCKYCY1EF104ZY	CAPACITOR GRM39F 104Z 25 (1608)SMD	S	AA	AA
C 6113	VCKYCY1EF104ZY	CAPACITOR GRM39F 104Z 25 (1608)SMD	S	AA	AA
C 6114	VCKYCY1EF104ZY	CAPACITOR GRM39F 104Z 25 (1608)SMD	S	AA	AA
C 6115	VCKYCY1EF104ZY	CAPACITOR GRM39F 104Z 25 (1608)SMD	S	AA	AA
C 6116	VCKYCY1EF104ZY	CAPACITOR GRM39F 104Z 25 (1608)SMD	S	AA	AA
C 6118	VCKYCY1EF104ZY	CAPACITOR GRM39F 104Z 25 (1608)SMD	S	AA	AA
C 6120	VCKYCY1EF104ZY	CAPACITOR GRM39F 104Z 25 (1608)SMD	S	AA	AA
C 6121	VCKYCY1EF104ZY	CAPACITOR GRM39F 104Z 25 (1608)SMD	S	AA	AA
C 6122	RC-KZA043WJZZY	CERAM C 10UF 6.3V GRM21BB10J106ME01L	S	AA	AB
C 6123	VCKYCY1EF104ZY	CAPACITOR GRM39F 104Z 25 (1608)SMD	S	AA	AA
C 6124	VCCCCY1HH220JY	CAPACITOR GRM39CK 220J 50 (1608)SMD	S	AA	AA
C 6125	VCCCCY1HH220JY	CAPACITOR GRM39CK 220J 50 (1608)SMD	S	AA	AA
C 6126	VCKYCY1EF104ZY	CAPACITOR GRM39F 104Z 25 (1608)SMD	S	AA	AA
C 6127	VCKYCY1EF104ZY	CAPACITOR GRM39F 104Z 25 (1608)SMD	S	AA	AA
C 6128	VCKYCY1EF104ZY	CAPACITOR GRM39F 104Z 25 (1608)SMD	S	AA	AA
C 6129	VCKYCY1EF104ZY	CAPACITOR GRM39F 104Z 25 (1608)SMD	S	AA	AA
C 6130	VCKYCY1EF104ZY	CAPACITOR GRM39F 104Z 25 (1608)SMD	S	AA	AA
C 6131	VCKYCY1EF104ZY	CAPACITOR GRM39F 104Z 25 (1608)SMD	S	AA	AA
C 6132	VCKYCY1EF104ZY	CAPACITOR GRM39F 104Z 25 (1608)SMD	S	AA	AA
C 6133	VCKYCY1EF104ZY	CAPACITOR GRM39F 104Z 25 (1608)SMD	S	AA	AA
		RESISTORS			
R 0705	VRS-CY1JF473JY	RES 0603 47KOHM 5% 1/10W SMD	S	AA	AA
R 1002	VRS-CY1JF152JY	S. CHIP RES. 1.5K-OHM	S	AA	AA
R 1003	VRS-CY1JF152JY	S. CHIP RES. 1.5K-OHM	S	AA	AA
R 1004	VRS-CY1JF332JY	RES 0603 3.3KOHM 5% 1/10W SMD	S	AA	AA
R 1005	VRS-CY1JF332JY	RES 0603 3.3KOHM 5% 1/10W SMD	S	AA	AA
R 1006	VRS-CY1JF101JY	RES 0603 100 OHM 5% 1/10W SMD	S	AA	AA
R 1007	VRS-CY1JF101JY	RES 0603 100 OHM 5% 1/10W SMD	S	AA	AA
R 1008	VRS-CY1JF103JY	RES 0603 10KOHM 5% 1/10W SMD	S	AA	AA
R 1009	VRS-CY1JF332JY	RES 0603 3.3KOHM 5% 1/10W SMD	S	AA	AA

REF No.	PARTS	DESCRIPTION	*	SN CODE	EX CODE
R 1010	VRS-CY1JF102JY	RES 0603 1KOHM 5% 1/10W SMD	S	AA	AA
R 1011	VRS-CY1JF105JY	RES 0603 1MOHM 5% 1/10W SMD	S	AA	AA
R 1012	VRS-CY1JF222JY	RES 0603 2.2KOHM 5% 1/10W SMD	S	AA	AA
R 1013	VRS-CY1JF152JY	S. CHIP RES. 1.5K-OHM	S	AA	AA
R 1014	VRS-CY1JF223JY	RES 0603 22KOHM 5% 1/10W SMD	S	AA	AA
R 1015	VRS-CY1JF473JY	RES 0603 47KOHM 5% 1/10W SMD	S	AA	AA
R 1016	VRS-CY1JF101JY	RES 0603 100 OHM 5% 1/10W SMD	S	AA	AA
R 1017	VRS-CY1JF103JY	RES 0603 10KOHM 5% 1/10W SMD	S	AA	AA
R 1018	VRS-CA1JF220JY	RES 22 OHM 5% 1/16W SMD	S	AA	AA
R 1020	VRS-CY1JF102JY	RES 0603 1KOHM 5% 1/10W SMD	S	AA	AA
R 1026	VRS-CY1JF682JY	RES 0603 6.8KOHM 5% 1/10W SMD	S	AA	AA
R 1027	VRS-CY1JF273JY	S. CHIP RES. 27-OHM TAPED	S	AA	AA
R 1028	VRS-CY1JF682JY	RES 0603 6.8KOHM 5% 1/10W SMD	S	AA	AA
R 1029	VRS-CY1JF101JY	RES 0603 100 OHM 5% 1/10W SMD	S	AA	AA
R 1030	VRS-CY1JF682JY	RES 0603 6.8KOHM 5% 1/10W SMD	S	AA	AA
R 1032	VRS-CY1JF102JY	RES 0603 1KOHM 5% 1/10W SMD	S	AA	AA
R 1033	VRS-CY1JF102JY	RES 0603 1KOHM 5% 1/10W SMD	S	AA	AA
R 1034	VRS-CY1JF101JY	RES 0603 100 OHM 5% 1/10W SMD	S	AA	AA
R 1035	VRS-CY1JF681JY	RES 0603 680 OHM 5% 1/10W SMD	S	AA	AA
R 1036	VRS-CY1JF332JY	RES 0603 3.3KOHM 5% 1/10W SMD	S	AA	AA
R 1037	VRS-TQ2BD101JY	RES OX 100 OHM 5% 1/8W SMD	S	AA	AA
R 1039	VRS-CY1JF102JY	RES 0603 1KOHM 5% 1/10W SMD	S	AA	AA
R 1040	VRS-CY1JF392JY	RES 0603 3.9KOHM 5% 1/10W SMD	S	AA	AA
R 1041	VRS-CY1JF103JY	RES 0603 3.3KOHM 5% 1/10W SMD	S	AA	AA
R 1042	VRS-CY1JF473JY	RES 0603 47KOHM 5% 1/10W SMD	S	AA	AA
R 1043	VRS-CY1JF101JY	RES 0603 100 OHM 5% 1/10W SMD	S	AA	AA
R 1201	VRS-CY1JF682JY	RES 0603 6.8KOHM 5% 1/10W SMD	S	AA	AA
R 1202	VRS-CY1JF512JY	RES 0603 5.1KOHM 5% 1/10W SMD	S	AA	AA
R 1210	VRS-CY1JF102JY	RES 0603 1KOHM 5% 1/10W SMD	S	AA	AA
R 1211	VRS-CY1JF821JY	RES 0603 820 OHM 5% 1/10W SMD	S	AA	AA
R 1212	VRS-CY1JF681JY	RES 0603 680 OHM 5% 1/10W SMD	S	AA	AA
R 1213	VRS-CY1JF222JY	RES 0603 2.2KOHM 5% 1/10W SMD	S	AA	AA
R 1214	VRS-CY1JF331JY	RES 0603 330 OHM 5% 1/10W SMD	S	AA	AA
R 1215	VRS-TQ2BD220JY	OX RES 22 OHM 5% 1/8W SMD	S	AA	AA
R 1216	VRS-CY1JF391JY	RES 0603 390 OHM 5% 1/10W SMD	S	AA	AA
R 1217	VRS-CY1JF332JY	RES 0603 3.3KOHM 5% 1/10W SMD	S	AA	AA
R 1218	VRS-CY1JF122JY	RES 0603 1.2KOHM 5% 1/10W SMD	S	AA	AA
R 1219	VRS-CY1JF680JY	RES 0603 68 OHM 5% 1/10W SMD	S	AA	AA
R 1301	VRS-TQ2BD220JY	OX RES 22 OHM 5% 1/8W SMD	S	AA	AA
R 1302	VRS-CY1JF102JY	RES 0603 1KOHM 5% 1/10W SMD	S	AA	AA
R 1303	VRS-CY1JF102JY	RES 0603 1KOHM 5% 1/10W SMD	S	AA	AA
R 1305	VRS-CY1JF223JY	RES 0603 22KOHM 5% 1/10W SMD	S	AA	AA
R 1306	VRS-CY1JF223JY	RES 0603 22KOHM 5% 1/10W SMD	S	AA	AA
R 1307	VRS-TW2ED100JY	RES MCR25 10 OHM 5% 1/4W SMD	S	AA	AA
R 1308	VRS-CY1JF473JY	RES 0603 47KOHM 5% 1/10W SMD	S	AA	AA
R 1309	VRS-TW2ED100JY	RES MCR25 10 OHM 5% 1/4W SMD	S	AA	AA
R 1310	VRS-CY1JF473JY	RES 0603 47KOHM 5% 1/10W SMD	S	AA	AA
R 1312	VRS-CY1JF822FY	RES 0603 8.2KOHM 1% 1/10W SMD	S	AA	AA
R 1313	VRS-CY1JF104JY	RES 0603 100KOHM 5% 1/10W SMD	S	AA	AA
R 1314	VRS-CY1JF471JY	RES 0603 470 OHM 5% 1/10W SMD	S	AA	AA
R 1315	VRS-CY1JF471JY	RES 0603 470 OHM 5% 1/10W SMD	S	AA	AA
R 1316	VRS-CY1JF105JY	RES 0603 1MOHM 5% 1/10W SMD	S	AA	AA
R 1317	VRS-CY1JF105JY	RES 0603 1MOHM 5% 1/10W SMD	S	AA	AA
R 1318	VRS-CY1JF100JY	RES 0603 10 OHM 5% 1/10W SMD	S	AA	AA
R 1351	VRS-CY1JF332JY	RES 0603 3.3KOHM 5% 1/10W SMD	S	AA	AA
R 1352	VRS-CY1JF332JY	RES 0603 3.3KOHM 5% 1/10W SMD	S	AA	AA
R 1354	VRS-CY1JF221JY	RES 0603 220 OHM 5% 1/10W SMD	S	AA	AA
R 1355	VRS-CY1JF221JY	RES 0603 220 OHM 5% 1/10W SMD	S	AA	AA
R 1356	VRS-CY1JF102JY	RES 0603 1KOHM 5% 1/10W SMD	S	AA	AA
R 1357	VRS-CY1JF104JY	RES 0603 100KOHM 5% 1/10W SMD	S	AA	AA
R 1358	VRS-CY1JF472JY	RES 0603 4.7KOHM 5% 1/10W SMD	S	AA	AA
R 1362	VRS-CY1JF000JY	RESISTOR 0 OHM	S	AA	AA
R 1363	VRS-CY1JF000JY	RESISTOR 0 OHM	S	AA	AA
R 1364	VRS-CY1JF222JY	RES 0603 2.2KOHM 5% 1/10W SMD	S	AA	AA
R 1365	VRS-CY1JF105JY	RES 0603 1MOHM 5% 1/10W SMD	S	AA	AA
R 1402	VRS-CY1JF103JY	RES 0603 10KOHM 5% 1/10W SMD	S	AA	AA
R 1403	VRS-TQ2BD750JY	OX RES 75 OHM 5% 1/8W SMD	S	AA	AA
R 1404	VRS-TQ2BD750JY	OX RES 75 OHM 5% 1/8W SMD	S	AA	AA
R 1405	VRS-TQ2BD750JY	OX RES 75 OHM 5% 1/8W SMD	S	AA	AA
R 1406	VRS-TQ2BD750JY	OX RES 75 OHM 5% 1/8W SMD	S	AA	AA
R 1407	VRS-TQ2BD750JY	OX RES 75 OHM 5% 1/8W SMD	S	AA	AA

REF No.	PARTS	DESCRIPTION	*	SN CODE	EX CODE
R 1408	VRS-CY1JF562JY	RES 0603 5.6KOHM 5% 1/10W SMD	S	AA	AA
R 1409	VRS-CY1JF223JY	RES 0603 22KOHM 5% 1/10W SMD	S	AA	AA
R 1410	VRS-CY1JF101JY	RES 0603 100 OHM 5% 1/10W SMD	S	AA	AA
R 1411	VRS-CY1JF101JY	RES 0603 100 OHM 5% 1/10W SMD	S	AA	AA
R 1412	VRS-CY1JF104JY	RES 0603 100KOHM 5% 1/10W SMD	S	AA	AA
R 1413	VRS-CY1JF104JY	RES 0603 100KOHM 5% 1/10W SMD	S	AA	AA
R 1414	VRS-CY1JF271JY	S.CHIP RESIS. 270OHM TAPED	S	AA	AA
R 1415	VRS-CY1JF271JY	S.CHIP RESIS. 270OHM TAPED	S	AA	AA
R 1416	VRS-CY1JF104JY	RES 0603 100KOHM 5% 1/10W SMD	S	AA	AA
R 1417	VRS-CY1JF104JY	RES 0603 100KOHM 5% 1/10W SMD	S	AA	AA
R 1418	VRS-CY1JF183JY	RES 0603 18KOHM 5% 1/10W SMD	S	AA	AA
R 1419	VRS-CY1JF223JY	RES 0603 22KOHM 5% 1/10W SMD	S	AA	AA
R 1420	VRS-CY1JF105JY	RES 0603 1MOHM 5% 1/10W SMD	S	AA	AA
R 1421	VRS-CY1JF105JY	RES 0603 1MOHM 5% 1/10W SMD	S	AA	AA
R 1422	VRS-CY1JF563JY	RES 0603 56KOHM 5% 1/10W SMD	S	AA	AA
R 1423	VRS-CY1JF563JY	RES 0603 56KOHM 5% 1/10W SMD	S	AA	AA
R 1424	VRS-CY1JF563JY	RES 0603 56KOHM 5% 1/10W SMD	S	AA	AA
R 1425	VRS-CY1JF563JY	RES 0603 56KOHM 5% 1/10W SMD	S	AA	AA
R 1426	VRS-CY1JF471JY	RES 0603 470 OHM 5% 1/10W SMD	S	AA	AA
R 1427	VRS-CY1JF471JY	RES 0603 470 OHM 5% 1/10W SMD	S	AA	AA
R 1428	VRS-CY1JF101JY	RES 0603 100 OHM 5% 1/10W SMD	S	AA	AA
R 1429	VRS-CY1JF101JY	RES 0603 100 OHM 5% 1/10W SMD	S	AA	AA
R 1430	VRS-CY1JF471JY	RES 0603 470 OHM 5% 1/10W SMD	S	AA	AA
R 1431	VRS-CY1JF183JY	RES 0603 18KOHM 5% 1/10W SMD	S	AA	AA
R 1432	VRS-CY1JF151JY	RES 0603 150 OHM 5% 1/10W SMD	S	AA	AA
R 1433	VRS-CY1JF151JY	RES 0603 150 OHM 5% 1/10W SMD	S	AA	AA
R 1434	VRS-CY1JF103JY	RES 0603 10KOHM 5% 1/10W SMD	S	AA	AA
R 1436	VRS-CY1JF101JY	RES 0603 100 OHM 5% 1/10W SMD	S	AA	AA
R 1437	VRS-CY1JF101JY	RES 0603 100 OHM 5% 1/10W SMD	S	AA	AA
R 1438	VRS-CY1JF101JY	RES 0603 100 OHM 5% 1/10W SMD	S	AA	AA
R 1439	VRS-TQ2BD750JY	OX RES 75 OHM 5% 1/8W SMD	S	AA	AA
R 1440	VRS-TQ2BD750JY	OX RES 75 OHM 5% 1/8W SMD	S	AA	AA
R 1441	VRS-TQ2BD750JY	OX RES 75 OHM 5% 1/8W SMD	S	AA	AA
R 1442	VRS-CY1JF471JY	RES 0603 470 OHM 5% 1/10W SMD	S	AA	AA
R 1443	VRS-CY1JF183JY	RES 0603 18KOHM 5% 1/10W SMD	S	AA	AA
R 1444	VRS-CY1JF471JY	RES 0603 470 OHM 5% 1/10W SMD	S	AA	AA
R 1445	VRS-CY1JF471JY	RES 0603 470 OHM 5% 1/10W SMD	S	AA	AA
R 1446	VRS-CY1JF151JY	RES 0603 150 OHM 5% 1/10W SMD	S	AA	AA
R 1447	VRS-CY1JF151JY	RES 0603 150 OHM 5% 1/10W SMD	S	AA	AA
R 1448	VRS-CY1JF103JY	RES 0603 10KOHM 5% 1/10W SMD	S	AA	AA
R 1451	VRS-CY1JF103JY	RES 0603 10KOHM 5% 1/10W SMD	S	AA	AA
R 1452	VRS-CY1JF104JY	RES MNR12 100KOHM 5% 1/16W SMD	S	AA	AA
R 1453	VRS-CY1JF104JY	RES MNR12 100KOHM 5% 1/16W SMD	S	AA	AA
R 1454	VRS-TQ2BD750JY	OX RES 75 OHM 5% 1/8W SMD	S	AA	AA
R 1456	VRS-TQ2BD750JY	OX RES 75 OHM 5% 1/8W SMD	S	AA	AA
R 1457	VRS-TQ2BD750JY	OX RES 75 OHM 5% 1/8W SMD	S	AA	AA
R 1458	VRS-CY1JF562JY	RES 0603 5.6KOHM 5% 1/10W SMD	S	AA	AA
R 1459	VRS-CY1JF101JY	RES 0603 100 OHM 5% 1/10W SMD	S	AA	AA
R 1460	VRS-CY1JF104JY	RES 0603 100KOHM 5% 1/10W SMD	S	AA	AA
R 1461	VRS-CY1JF104JY	RES 0603 100KOHM 5% 1/10W SMD	S	AA	AA
R 1462	VRS-CY1JF271JY	S.CHIP RESIS. 270OHM TAPED	S	AA	AA
R 1463	VRS-CY1JF104JY	RES 0603 100KOHM 5% 1/10W SMD	S	AA	AA
R 1464	VRS-CY1JF104JY	RES 0603 100KOHM 5% 1/10W SMD	S	AA	AA
R 1465	VRS-CY1JF271JY	S.CHIP RESIS. 270OHM TAPED	S	AA	AA
R 1466	VRS-CY1JF472JY	RES 0603 4.7KOHM 5% 1/10W SMD	S	AA	AA
R 1467	VRS-CY1JF103JY	RES 0603 10KOHM 5% 1/10W SMD	S	AA	AA
R 1468	VRS-TQ2BD750JY	OX RES 75 OHM 5% 1/8W SMD	S	AA	AA
R 1469	VRS-TQ2BD750JY	OX RES 75 OHM 5% 1/8W SMD	S	AA	AA
R 1479	VRS-CY1JF104JY	RES MNR12 100KOHM 5% 1/16W SMD	S	AA	AA
R 1483	VRS-CY1JF101JY	RES 0603 100 OHM 5% 1/10W SMD	S	AA	AA
R 1497	VRS-CY1JF472JY	RES 0603 4.7KOHM 5% 1/10W SMD	S	AA	AA
R 1498	VRS-CY1JF223JY	RES 0603 22KOHM 5% 1/10W SMD	S	AA	AA
R 1501	VRS-CY1JF682JY	RES 0603 6.8KOHM 5% 1/10W SMD	S	AA	AA
R 1502	VRS-CY1JF682JY	RES 0603 6.8KOHM 5% 1/10W SMD	S	AA	AA
R 1601	VRS-CY1JF102JY	RES 0603 1KOHM 5% 1/10W SMD	S	AA	AA
R 1701	VRS-TQ2BD151JY	OX RES 150 OHM 5% 1/8W SMD	S	AA	AA
R 1702	VRS-TQ2BD151JY	OX RES 150 OHM 5% 1/8W SMD	S	AA	AA
R 1801	VRS-CY1JF821JY	RES 0603 820 OHM 5% 1/10W SMD	S	AA	AA
R 1802	VRS-CY1JF220JY	RES 0603 22 OHM 5% 1/10W SMD	S	AA	AA
R 1803	VRS-CY1JF330JY	RES 0603 33 OHM 5% 1/10W SMD	S	AA	AA
R 1804	VRS-CY1JF330JY	RES 0603 33 OHM 5% 1/10W SMD	S	AA	AA

REF No.	PARTS	DESCRIPTION	*	SN CODE	EX CODE
R 1805	VRS-CY1JF330JY	RES 0603 33 OHM 5% 1/10W SMD	S	AA	AA
R 1806	VRS-CY1JF151JY	RES 0603 150 OHM 5% 1/10W SMD	S	AA	AA
R 1807	VRS-CY1JF151JY	RES 0603 150 OHM 5% 1/10W SMD	S	AA	AA
R 1808	VRS-CY1JF151JY	RES 0603 150 OHM 5% 1/10W SMD	S	AA	AA
R 1809	VRS-CY1JF102JY	RES 0603 1KOHM 5% 1/10W SMD	S	AA	AA
R 1810	VRS-CY1JF122JY	RES 0603 1,2KOHM 5% 1/10W SMD	S	AA	AA
R 1811	VRS-CY1JF271JY	S.CHIP RESIS. 270OHM TAPED	S	AA	AA
R 1812	VRS-CY1JF222JY	RES 0603 2,2KOHM 5% 1/10W SMD	S	AA	AA
R 1813	VRS-CY1JF223JY	RES 0603 22KOHM 5% 1/10W SMD	S	AA	AA
R 1814	VRS-CY1JF101JY	RES 0603 100 OHM 5% 1/10W SMD	S	AA	AA
R 1815	VRS-CY1JF331JY	RES 0603 330 OHM 5% 1/10W SMD	S	AA	AA
R 1816	VRS-CY1JF331JY	RES 0603 330 OHM 5% 1/10W SMD	S	AA	AA
R 1817	VRS-CY1JF331JY	RES 0603 330 OHM 5% 1/10W SMD	S	AA	AA
R 1821	VRS-TQ2BD101JY	RES OX 100 OHM 5% 1/8W SMD	S	AA	AA
R 1822	VRS-CY1JF102JY	RES 0603 1KOHM 5% 1/10W SMD	S	AA	AA
R 1823	VRS-CB1JF220JY	RES 22 OHM 5% 1/16W SMD	S	AA	AA
R 1824	VRS-CB1JF220JY	RES 22 OHM 5% 1/16W SMD	S	AA	AA
R 1825	VRS-CY1JF222JY	RES 0603 2,2KOHM 5% 1/10W SMD	S	AA	AA
R 1826	VRS-CY1JF334JY	RES 0603 330KOHM 5% 1/10W SMD	S	AA	AA
R 1827	VRS-CY1JF102JY	RES 0603 1KOHM 5% 1/10W SMD	S	AA	AA
R 1828	VRS-CY1JF221JY	RES 0603 220 OHM 5% 1/10W SMD	S	AA	AA
R 1829	VRS-CY1JF221JY	RES 0603 220 OHM 5% 1/10W SMD	S	AA	AA
R 1830	VRS-TQ2BD750JY	OX RES 75 OHM 5% 1/8W SMD	S	AA	AA
R 1831	VRS-TQ2BD750JY	OX RES 75 OHM 5% 1/8W SMD	S	AA	AA
R 1832	VRS-TQ2BD750JY	OX RES 75 OHM 5% 1/8W SMD	S	AA	AA
R 1837	VRS-CY1JF220JY	RES 0603 22 OHM 5% 1/10W SMD	S	AA	AA
R 1838	VRS-TQ2BD750JY	OX RES 75 OHM 5% 1/8W SMD	S	AA	AA
R 1839	VRS-TQ2BD750JY	OX RES 75 OHM 5% 1/8W SMD	S	AA	AA
R 1840	VRS-CY1JF102JY	RES 0603 1KOHM 5% 1/10W SMD	S	AA	AA
R 1850	VRS-TQ2BD750JY	OX RES 75 OHM 5% 1/8W SMD	S	AA	AA
R 1851	VRS-TQ2BD750JY	OX RES 75 OHM 5% 1/8W SMD	S	AA	AA
R 1852	VRS-TQ2BD750JY	OX RES 75 OHM 5% 1/8W SMD	S	AA	AA
R 1853	VRS-CY1JF332JY	RES 0603 3,3KOHM 5% 1/10W SMD	S	AA	AA
R 1854	VRS-CY1JF332JY	RES 0603 3,3KOHM 5% 1/10W SMD	S	AA	AA
R 1855	VRS-CY1JF000JY	RESISTOR 0 OHM	S	AA	AA
R 1858	VRS-CY1JF300JY	RES 0603 30 OHM 5% 1/10W SMD	S	AA	AB
R 1859	VRS-CY1JF000JY	RESISTOR 0 OHM	S	AA	AA
R 1860	VRS-CY1JF000JY	RESISTOR 0 OHM	S	AA	AA
R 1861	VRS-CY1JF471JY	RES 0603 470 OHM 5% 1/10W SMD	S	AA	AA
R 1865	VRS-CY1JF000JY	RESISTOR 0 OHM	S	AA	AA
R 1866	VRS-TW2ED270JY	RES MCR25 27 OHM 5% 1/4W SMD	S	AA	AA
R 1867	VRS-TW2ED270JY	RES MCR25 27 OHM 5% 1/4W SMD	S	AA	AA
R 2201	VRS-CY1JF332JY	RES 0603 3,3KOHM 5% 1/10W SMD	S	AA	AA
R 2202	VRS-CY1JF332JY	RES 0603 3,3KOHM 5% 1/10W SMD	S	AA	AA
R 2203	VRS-CY1JF155JY	RES 0603 1,5MOHM 5% 1/10W SMD	S	AA	AA
R 2204	VRS-CY1JF332JY	RES 0603 3,3KOHM 5% 1/10W SMD	S	AA	AA
R 2210	VRS-CY1JF750JY	S CHIP RESISTOR 75 OHM	S	AA	AA
R 2212	VRS-CY1JF750JY	S CHIP RESISTOR 75 OHM	S	AA	AA
R 2217	VRS-CB1JF101JY	RES 100 OHM 5% 1/16W SMD	S	AA	AA
R 2218	VRS-CJ1JF101JY	RES MNR12 100 OHM 5% 1/16W SMD	S	AA	AA
R 2219	VRS-CJ1JF101JY	RES MNR12 100 OHM 5% 1/16W SMD	S	AA	AA
R 2220	VRS-CJ1JF101JY	RES MNR12 100 OHM 5% 1/16W SMD	S	AA	AA
R 2221	VRS-CH1JF101JY	RES MNR14 100 OHM 5% 1/16W SMD	S	AA	AA
R 2222	VRS-CJ1JF101JY	RES MNR12 100 OHM 5% 1/16W SMD	S	AA	AA
R 2223	VRS-CH1JF101JY	RES MNR14 100 OHM 5% 1/16W SMD	S	AA	AA
R 2224	VRS-CH1JF101JY	RES MNR14 100 OHM 5% 1/16W SMD	S	AA	AA
R 2225	VRS-CJ1JF101JY	RES MNR12 100 OHM 5% 1/16W SMD	S	AA	AA
R 2226	VRS-CH1JF101JY	RES MNR14 100 OHM 5% 1/16W SMD	S	AA	AA
R 2227	VRS-CH1JF680JY	RES MNR14 68 OHM 5% 1/16W SMD	S	AA	AA
R 2228	VRS-CJ1JF101JY	RES MNR12 100 OHM 5% 1/16W SMD	S	AA	AA
R 2229	VRS-CH1JF101JY	RES MNR14 100 OHM 5% 1/16W SMD	S	AA	AA
R 2230	VRS-CH1JF101JY	RES MNR14 100 OHM 5% 1/16W SMD	S	AA	AA
R 2231	VRS-CH1JF101JY	RES MNR14 100 OHM 5% 1/16W SMD	S	AA	AA
R 2232	VRS-CH1JF101JY	RES MNR14 100 OHM 5% 1/16W SMD	S	AA	AA
R 2233	VRS-CH1JF101JY	RES MNR14 100 OHM 5% 1/16W SMD	S	AA	AA
R 2242	VRS-CY1JF101JY	RES 0603 100 OHM 5% 1/10W SMD	S	AA	AA
R 2243	VRS-CY1JF104JY	RES 0603 100KOHM 5% 1/10W SMD	S	AA	AA
R 2253	VRS-CY1JF332JY	RES 0603 3,3KOHM 5% 1/10W SMD	S	AA	AA
R 2254	VRS-CY1JF332JY	RES 0603 3,3KOHM 5% 1/10W SMD	S	AA	AA
R 2255	VRS-TQ2BD750JY	OX RES 75 OHM 5% 1/8W SMD	S	AA	AA
R 2256	VRS-TQ2BD750JY	OX RES 75 OHM 5% 1/8W SMD	S	AA	AA

REF No.	PARTS	DESCRIPTION	*	SN CODE	EX CODE
R 2257	VRS-TQ2BD750JY	OX RES 75 OHM 5% 1/8W SMD	S	AA	AA
R 2258	VRS-CY1JF473JY	RES 0603 47KOHM 5% 1/10W SMD	S	AA	AA
R 2259	VRS-CY1JF473JY	RES 0603 47KOHM 5% 1/10W SMD	S	AA	AA
R 2260	VRS-CY1JF473JY	RES 0603 47KOHM 5% 1/10W SMD	S	AA	AA
R 2261	VRS-CY1JF473JY	RES 0603 47KOHM 5% 1/10W SMD	S	AA	AA
R 2264	VRS-CY1JF101JY	RES 0603 100 OHM 5% 1/10W SMD	S	AA	AA
R 2265	VRS-CY1JF101JY	RES 0603 100 OHM 5% 1/10W SMD	S	AA	AA
R 2266	VRS-CY1JF101JY	RES 0603 100 OHM 5% 1/10W SMD	S	AA	AA
R 2272	VRS-CY1JF101JY	RES 0603 100 OHM 5% 1/10W SMD	S	AA	AA
R 2276	VRS-CY1JF000JY	RESISTOR 0 OHM	S	AA	AA
R 2801	VRS-CY1JF332JY	RES 0603 3,3KOHM 5% 1/10W SMD	S	AA	AA
R 2802	VRS-CY1JF332JY	RES 0603 3,3KOHM 5% 1/10W SMD	S	AA	AA
R 2803	VRS-CY1JF221JY	RES 0603 220 OHM 5% 1/10W SMD	S	AA	AA
R 2804	VRS-CY1JF221JY	RES 0603 220 OHM 5% 1/10W SMD	S	AA	AA
R 2805	VRS-CY1JF102FY	CHIP RESISTOR 1% 1K	S	AA	AA
R 2806	VRS-CY1JF102FY	CHIP RESISTOR 1% 1K	S	AA	AA
R 2807	VRS-CY1JF750JY	S CHIP RESISTOR 75 OHM	S	AA	AA
R 2808	VRS-CY1JF750JY	S CHIP RESISTOR 75 OHM	S	AA	AA
R 6001	VRN-VV3DB3R3J	MET FILM R 3.3 OHM 5% 2W	S	AA	AA
MISCELLANEOUS PARTS					
	LHLDWA048WJKZ	WIRE HOLDER	S	AA	AA
	LX-BZ3370CFE7	SCREW	S	AA	AA
	PMLT-A179WJZZ	MAIN SPACER	S	AC	AG
	PMLT-A193WJZZ	TUNER ANG S4 SPACER	S	AA	AC
	PPDARA173WJFW	HEAT SINK	S	AA	AC
	PSLDMAS38WJFW	QS-B SHIELD CASE	S	AA	AD
	PSLDMA568WJFW	SHIELD CASE	S	AC	AG
	QEARPA149WJFW	TUNER EARTH ANG	S	AA	AC
F 1001	QFS-LA011WJZZY	FUSE FHC16 252AB-TP	S	AA	AB
F 2203	VRS-CY1JF470JY	RES 0603 47 OHM 5% 1/10W SMD	S	AA	AA
F 2204	VRS-CY1JF470JY	RES 0603 47 OHM 5% 1/10W SMD	S	AA	AA
F 2206	VRS-CY1JF470JY	RES 0603 47 OHM 5% 1/10W SMD	S	AA	AA
F 2207	RBLN-A029WJZZY	BALUNE BLM18BB600SN1D	S	AA	AA
F 2208	RBLN-A029WJZZY	BALUNE BLM18BB600SN1D	S	AA	AA
F 2209	RBLN-A029WJZZY	BALUNE BLM18BB600SN1D	S	AA	AA
FB 1001	RBLN-0065CEZZY	FERRITE BLM41AF800SN1L	S	AA	AA
FB 1301	RBLN-0083GEZZY	BALUNE BLM18DB221SN1D	S	AA	AA
FB 1302	RBLN-0083GEZZY	BALUNE BLM18DB221SN1D	S	AA	AA
FB 1320	VRS-CY1JF000JY	RESISTOR 0 OHM	S	AA	AA
FB 2206	RBLN-A005WJZZY	FERRITE BLM18BB470SN1D	S	AA	AA
FB 2207	RBLN-A005WJZZY	FERRITE BLM18BB470SN1D	S	AA	AA
FB 2210	RBLN-0251TAZZY	FERRITE BLM41PG471SN1L MURATA	S	AA	AB
FB 2211	RBLN-0251TAZZY	FERRITE BLM41PG471SN1L MURATA	S	AA	AB
FB 2212	RBLN-0061TAZZY	FERRITE BLM18AG121SN1D	S	AA	AA
FB 2213	RBLN-0061TAZZY	FERRITE BLM18AG121SN1D	S	AA	AA
FB 2214	RBLN-0061TAZZY	FERRITE BLM18AG121SN1D	S	AA	AA
J 0401	QJAKGA069WJZZ	PIN JACK LPR6520-E430FM	S	AB	AE
J 0402	QJAKJA011WJZZ	STACKED JACK ST-4235-3/5N KYCON	S	AD	AL
J 0403	QSOCDA030WJZZ	SOCKET MDC-294-298 POWER DYNA	S	AC	AG
JF 0001	VRS-CY1JF000JY	RESISTOR 0 OHM	S	AA	AA
JF 0002	VRS-CY1JF000JY	RESISTOR 0 OHM	S	AA	AA
JF 0010	VRS-CY1JF000JY	RESISTOR 0 OHM	S	AA	AA
JF 0011	VRS-CY1JF000JY	RESISTOR 0 OHM	S	AA	AA
JF 0013	VRS-CY1JF000JY	RESISTOR 0 OHM	S	AA	AA
JF 0014	VRS-CY1JF000JY	RESISTOR 0 OHM	S	AA	AA
JF 0017	VRS-CY1JF000JY	RESISTOR 0 OHM	S	AA	AA
JF 0027	VRS-CY1JF000JY	RESISTOR 0 OHM	S	AA	AA
JF 1001	VRS-CY1JF000JY	RESISTOR 0 OHM	S	AA	AA
JF 1002	VRS-CY1JF000JY	RESISTOR 0 OHM	S	AA	AA
JF 1003	VRS-CY1JF000JY	RESISTOR 0 OHM	S	AA	AA
JF 1004	VRS-CY1JF000JY	RESISTOR 0 OHM	S	AA	AA
JF 1005	VRS-CY1JF000JY	RESISTOR 0 OHM	S	AA	AA
JF 1006	VRS-CY1JF000JY	RESISTOR 0 OHM	S	AA	AA
JF 1007	VRS-CY1JF000JY	RESISTOR 0 OHM	S	AA	AA
JF 1008	VRS-CY1JF000JY	RESISTOR 0 OHM	S	AA	AA
JF 1009	VRS-CY1JF000JY	RESISTOR 0 OHM	S	AA	AA
JF 1010	VRS-CY1JF000JY	RESISTOR 0 OHM	S	AA	AA
JF 1013	VRS-CY1JF000JY	RESISTOR 0 OHM	S	AA	AA
JF 1024	VRS-CY1JF000JY	RESISTOR 0 OHM	S	AA	AA
JF 1203	VRS-TQ2BD000JY	OX RES 0 OHM 5% 1/8W SMD	S	AA	AA

REF No.	PARTS	DESCRIPTION	* SN CODE	EX CODE
JF 1301	VRS-CY1JF000JY	RESISTOR 0 OHM	S AA	AA
JF 1302	VRS-CY1JF000JY	RESISTOR 0 OHM	S AA	AA
JF 1303	VRS-CY1JF000JY	RESISTOR 0 OHM	S AA	AA
JF 1401	VRS-CY1JF000JY	RESISTOR 0 OHM	S AA	AA
JF 1406	VRS-CY1JF000JY	RESISTOR 0 OHM	S AA	AA
JF 1407	VRS-CY1JF000JY	RESISTOR 0 OHM	S AA	AA
JF 1408	VRS-CY1JF000JY	RESISTOR 0 OHM	S AA	AA
JF 1409	VRS-CY1JF000JY	RESISTOR 0 OHM	S AA	AA
JF 1416	VRS-CY1JF000JY	RESISTOR 0 OHM	S AA	AA
JF 1417	VRS-CY1JF000JY	RESISTOR 0 OHM	S AA	AA
JF 1418	VRS-CY1JF000JY	RESISTOR 0 OHM	S AA	AA
JF 1419	VRS-CY1JF000JY	RESISTOR 0 OHM	S AA	AA
JF 1420	VRS-CY1JF000JY	RESISTOR 0 OHM	S AA	AA
JF 1804	VRS-CY1JF000JY	RESISTOR 0 OHM	S AA	AA
JF 1805	VRS-CY1JF000JY	RESISTOR 0 OHM	S AA	AA
JF 1806	VRS-CY1JF000JY	RESISTOR 0 OHM	S AA	AA
JF 2230	VRS-CY1JF000JY	RESISTOR 0 OHM	S AA	AA
JF 2231	VRS-CY1JF000JY	RESISTOR 0 OHM	S AA	AA
JF 2232	VRS-CY1JF000JY	RESISTOR 0 OHM	S AA	AA
JF 2233	VRS-CY1JF000JY	RESISTOR 0 OHM	S AA	AA
JF 2234	VRS-CY1JF000JY	RESISTOR 0 OHM	S AA	AA
JF 2235	VRS-CY1JF000JY	RESISTOR 0 OHM	S AA	AA
JF 2247	VRS-CY1JF000JY	RESISTOR 0 OHM	S AA	AA
JF 2253	VRS-CY1JF000JY	RESISTOR 0 OHM	S AA	AA
JF 2254	VRS-CY1JF000JY	RESISTOR 0 OHM	S AA	AA
JF 2284	VRS-TQ2BD000JY	OX RES 0 OHM 5% 1/8W SMD	S AA	AA
JF 6101	VRS-CY1JF000JY	RESISTOR 0 OHM	S AA	AA
LUG1701	QLUGHA006WJZZY	METALLIC LUG SD01138-21	S AA	AA
LUG1702	QLUGHA006WJZZY	METALLIC LUG SD01138-21	S AA	AA
LUG1703	QLUGHA006WJZZY	METALLIC LUG SD01138-21	S AA	AA
LUG1704	QLUGHA006WJZZY	METALLIC LUG SD01138-21	S AA	AA
LUG1705	QLUGZA002WJZZY	SHIELD CLIP SD00919-31	S AA	AB
LUG1706	QLUGZA002WJZZY	SHIELD CLIP SD00919-31	S AA	AB
LUG1707	QLUGZA002WJZZY	SHIELD CLIP SD00919-31	S AA	AB
LUG1708	QLUGHA006WJZZY	METALLIC LUG SD01138-21	S AA	AA
LUG1709	QLUGHA006WJZZY	METALLIC LUG SD01138-21	S AA	AA
LUG1710	QLUGZA002WJZZY	SHIELD CLIP SD00919-31	S AA	AB
LUG1711	QLUGZA002WJZZY	SHIELD CLIP SD00919-31	S AA	AB
LUG1712	QLUGZA002WJZZY	SHIELD CLIP SD00919-31	S AA	AB
LUG1713	QLUGZA002WJZZY	SHIELD CLIP SD00919-31	S AA	AB
LUG1714	QLUGZA002WJZZY	SHIELD CLIP SD00919-31	S AA	AB
LUG1715	QLUGHA006WJZZY	METALLIC LUG SD01138-21	S AA	AA
P 1001	QPLGN0778GEZZ	PLUG 7-PIN (NLA)	S AA	AA
P 1003	QCNCM0217FGZZ	CONNECTOR B13B-EH-A	S AA	AB
P 1004	QPLGN0720REZZ	CONNECTOR B07B-ZR JST	S AA	AB
P 1006	QPLGN0678GEZZ	PLUG 6 VIAS (JST)	S AA	AA
P 1301	QPLGN0441CEZZ	CONNECTOR B4B-EH	S AA	AA
P 1401	QPLGN0741CEZZ	CONNECTOR B7B-EH	S AA	AA
P 2201	QPLGN0541CEZZ	PLUG B5B-EH	S AA	AA
P 2205	QPLGN1041CEZZ	CONNECTOR S10B-EH	S AA	AB
P 2206	QPLGNA07WJZZ	CONNECTOR B08B-PASK-1	S AA	AB
P 2207	QPLGNA343WJZZY	CONNECTOR BM09B-GHS-TBT(LF)(SN)	S AA	AC
SC 1451	QSOCZA056WJZZ	SOCKET CSS5021-2430F	S AA	AE
SC 1452	QSOCZA056WJZZ	SOCKET CSS5021-2430F	S AA	AE
SC 2201	QSOCNA540WJPZY	SOCKET N0491	S AB	AE
SC 2801	QPLGNA353WJZZ	CONNECTOR KEY-15S-2A3A JST	S AD	AK
SF 1201	RFLCA025WJZZ	SAW FILTER X6874D EPCOS	S AC	AH
TU 1201	RTUNQA016WJZZ	TUNER UR1316/AI1-3	S AM	AY
PWB-E		OPERATION (KEY) UNIT		
	DIODES			
D 4050	RH-EX1271CEZZY	ZENER DIODE HZU12B2TRF HITACHI	S AA	AA
D 4051	RH-EX1271CEZZY	ZENER DIODE HZU12B2TRF HITACHI	S AA	AA
	RESISTORS			
R 4050	VRS-CY1JF471JY	RES 0603 470 OHM 5% 1/10W SMD	S AA	AA
R 4051	VRS-CY1JF471JY	RES 0603 470 OHM 5% 1/10W SMD	S AA	AA
R 4053	VRS-CY1JF681JY	RES 0603 680 OHM 5% 1/10W SMD	S AA	AA
	MISCELLANEOUS PARTS			
JF 4001	VRS-CY1JF000JY	RESISTOR 0 OHM	S AA	AA

REF No.	PARTS	DESCRIPTION	* SN CODE	EX CODE
P 4050	QPLGN0480GEZZ	PLUG 4-PIN S04B-PH-K-S	S AA	AA
S 4057	QSW-P0560CEZZ	SWITCH SPPJ222200	S AB	AF
SW 4051	QSW-K0095CEZZ	SWITCH SKH11N0A010	S AA	AC
SW 4052	QSW-K0095CEZZ	SWITCH SKH11N0A010	S AA	AC
SW 4053	QSW-K0095CEZZ	SWITCH SKH11N0A010	S AA	AC
SW 4054	QSW-K0095CEZZ	SWITCH SKH11N0A010	S AA	AC
SW 4055	QSW-K0095CEZZ	SWITCH SKH11N0A010	S AA	AC
PWB-F		R/C - LED UNIT		
	INTEGRATED CIRCUITS			
IC 4001	RH-IXB304WJZZY	IC 74HC4094D.653 PHILIPS	S AA	AD
IC 4002	VHITPS850+-1Y	IC TPS850	S AC	AF
IC 4003	VHILM393A/I-1Y	IC LM393APSR	S AA	AD
	TRANSISTORS			
Q 4001	VSDTA143EKA-1Y	TRT DTA143EKA-T146	S AA	AA
Q 4002	VSDTA143EKA-1Y	TRT DTA143EKA-T146	S AA	AA
Q 4003	VSDTA143EKA-1Y	TRT DTA143EKA-T146	S AA	AA
Q 4004	VSDTA143EKA-1Y	TRT DTA143EKA-T146	S AA	AA
	DIODES			
D 4001	RH-PX0421CEZZY	LED DIODE CL-165RH/YG-D-A1 CITIZEN	S AA	AB
D 4002	RH-PX0419CEZZY	LED DIODE SML-010LTT86-A1	S AA	AB
D 4003	RH-PX0198TAZZY	LED DIODE PG1111C-430-TR-A	S AA	AB
D 4005	RH-EX1271CEZZY	ZENER DIODE HZU12B2TRF HITACHI	S AA	AA
	CAPACITORS			
C 4001	RC-KZ0117TAZZY	CERAM C 4.7UF 6.3V GRM40-034B475K6.3PT	S AA	AA
C 4002	VCKYCY1HF104ZY	CAPACITOR GRM39F 104Z 50 (1608)SMD	S AA	AA
C 4003	VCEAPP1CW106MY	ELEC C 10UF 20% 16V	S AA	AA
C 4004	VCKYCY1HF104ZY	CAPACITOR GRM39F 104Z 50 (1608)SMD	S AA	AA
C 4005	VCKYCY1AB224KY	CAPACITOR GRM39B 224K 10 (1608)SMD	S AA	AA
	RESISTORS			
R 4001	VRS-CY1JF391JY	RES 0603 390 OHM 5% 1/10W SMD	S AA	AA
R 4002	VRS-CY1JF121JY	SURFACE MOUNT CHIP RESISTOR 120 OHM	S AA	AA
R 4003	VRS-CY1JF391JY	RES 0603 390 OHM 5% 1/10W SMD	S AA	AA
R 4006	VRS-CY1JF101JY	RES 0603 100 OHM 5% 1/10W SMD	S AA	AA
R 4007	VRS-CY1JF121JY	SURFACE MOUNT CHIP RESISTOR 120 OHM	S AA	AA
R 4008	VRS-CY1JF102JY	RES 0603 1KOHM 5% 1/10W SMD	S AA	AA
R 4009	VRS-CY1JF223JY	RES 0603 22KOHM 5% 1/10W SMD	S AA	AA
R 4010	VRS-CY1JF472JY	RES 0603 4.7KOHM 5% 1/10W SMD	S AA	AA
R 4011	VRS-CY1JF561JY	RES 0603 560 OHM 5% 1/10W SMD	S AA	AA
R 4012	VRS-CY1JF473JY	RES 0603 47KOHM 5% 1/10W SMD	S AA	AA
R 4014	VRS-CY1JF272JY	S. CHIP RES. 2.7K-OHM TAPED	S AA	AA
R 4015	VRS-CY1JF123JY	RES 0603 12KOHM 5% 1/10W SMD	S AA	AA
R 4016	VRS-CY1JF102JY	RES 0603 1KOHM 5% 1/10W SMD	S AA	AA
R 4017	VRS-CY1JF473JY	RES 0603 47KOHM 5% 1/10W SMD	S AA	AA
R 4018	VRS-CY1JF102JY	RES 0603 1KOHM 5% 1/10W SMD	S AA	AA
	MISCELLANEOUS PARTS			
P 4001	QPLGN0780GEZZ	PLUG S7B-PH-KS	S AA	AA
RMC4001	RRMCUA034WJQZ	R/C RECEIVER GP1UW261RK0F	S AB	AE
PWB-G		POWER SUPPLY UNIT		
	INTEGRATED CIRCUITS			
IC701	VHIMC33262D-1	IC, MC33262D	J --	--
IC702	050-00005-R00	IC, KIA431A(1%)	J --	--
IC703	VHITNY266P/-1	IC, TNY266P	J --	--
IC704	VHINJM2125F-1	IC, NJM2125F	J --	--
IC705	VHIOZ9611SN-1	IC, OZ9611SN	J --	--
IC706	050-00005-R00	IC, KIA431A(1%)	J --	--
IC708	VHIMP1583P/-1	IC, MP1583 (DIP)	J --	--
IC709	VHIMP1580P/-1	IC, MP1580 (DIP)	J --	--
IC712	050-00005-R00	IC, KIA431A(1%)	J --	--
IC713	050-3055N-R00	IC, PQ12DZ5JU00H	J --	--
IC715	VHIMP1583P/-1	IC, MP1583 (DIP)	J --	--
	TRANSISTORS			
Q701	VSFQPF12N60C1	FQPF12N60C	J --	--
Q702	VSFQPF12N60C1	FQPF12N60C	J --	--
Q703	VS2SA1213-1	2SA1213	J --	--

REF No.	PARTS	DESCRIPTION	*	SN CODE	EX CODE
Q704	VS2SA1213/-1	2SA1213	J	--	--
Q705	VS2SC2873/Y-1	2SC2873	J	--	--
Q706	VSDTA124EKI-1	DTA124EKA	J	--	--
Q707	VSDTA124EKI-1	DTA124EKA	J	--	--
Q708	VSDTA124EKI-1	DTA124EKA	J	--	--
Q709	VSDTD114EKI-1	DTD114EKA	J	--	--
Q710	VS2SK3520-01M	2SK3520-01MR	J	--	--
Q711	VS2SK3520-01M	2SK3520-01MR	J	--	--
Q712	VS2SD1781KQ-1	2SD1781	J	--	--
Q713	VSDTA143EKI-1	DTA143EKA	J	--	--
Q714	VS2SC2411KR-1	2SC2411KR	J	--	--
Q715	VS2SB1198KJ-1	2SB1198	J	--	--
Q716	VS2SC2412KJ-1	2SC2412K	J	--	--
Q717	080-10253-R00	FQPF9N50C	J	--	--
	(VS2SK3520-01)	(2SK3520-01MR)	J	--	--
Q718	VS2SC2873/Y-1	2SC2873	J	--	--
Q719	080-10253-R00	FQPF9N50C	J	--	--
	(VS2SK3520-01)	(2SK3520-01MR)	J	--	--
Q720	VS2SC2873/Y-1	2SC2873	J	--	--
Q721	080-10253-R00	FQPF9N50C	J	--	--
	(VS2SK3520-01)	(2SK3520-01MR)	J	--	--
Q722	VS2SC2873/Y-1	2SC2873	J	--	--
Q723	080-10253-R00	FQPF9N50C	J	--	--
	(VS2SK3520-01)	(2SK3520-01MR)	J	--	--
Q724	VS2SC2873/Y-1	2SC2873	J	--	--
Q725	VS2SC2412KJ-1	2SC2412K	J	--	--
Q726	VS3LN01C/-1	3LN01C	J	--	--
Q727	VS3LN01C/-1	3LN01C	J	--	--
Q728	VS2SA1037AK-1	2SA1037	J	--	--
Q729	VS2SA1213/-1	2SA1213	J	--	--
Q730	VS2SC2873/Y-1	2SC2873	J	--	--
Q731	VS2SA1213/-1	2SA1213	J	--	--
Q732	VS2SC2873/Y-1	2SC2873	J	--	--
Q733	VS2SD1781KQ-1	2SD1781	J	--	--
Q734	VS2SK3236/-1	2SK3236	J	--	--
Q735	VS2SA1036KQRC	2SA1036	J	--	--
Q736	VS2SC2411KR-1	2SC2411KR	J	--	--
Q738	VSDTC124EKI-1	DTC124EKA	J	--	--
Q740	VS2SD1782KJ-1	2SD1782	J	--	--
Q741	VSDTC124EKI-1	DTC124EKA	J	--	--
Q742	VSDTC124EKI-1	DTC124EKA	J	--	--
Q743	VS2SC2411KR-1	2SC2411KR	J	--	--
Q744	VSDTC124EKI-1	DTC124EKA	J	--	--
Q748	VSDTA114EKI-1	DTA114EKA	J	--	--
Q749	VS2SC2411KR-1	2SC2411KR	J	--	--
Q750	VSDTC124EKI-1	DTC124EKA	J	--	--
Q751	VS2SK3236/-1	2SK3236	J	--	--
Q755	VSDTA114EKI-1	DTA114EKA	J	--	--
Q756	VSDTC124EKI-1	DTC124EKA	J	--	--
Q758	VSDTC114EKI-1	DTC114EKA	J	--	--
Q759	VSDTC114EKI-1	DTC114EKA	J	--	--
Q760	080-80310-R00	2SJ317	J	--	--
	(080-080323-R)	(2SJ244)	J	--	--
Q761	VSDTC124EKI-1	DTC124EKA	J	--	--
Q762	VSDTC124EKI-1	DTC124EKA	J	--	--
	DIODES				
△ D701	VHDD3SB60/-1	GBJ4J(D3SB60)	J	--	--
D704	VHDDAN202KI-1	BAV70(DAN202K)	J	--	--
D705	020-16090-R01	YG972S6R	J	--	--
	VHDFPF10U60S	(FFPF10U60STU)	J	--	--
D706	VHDDAN202KI-1	BAV70(DAN202K)	J	--	--
D707	VHD1SS355/-1	1N4148WS(1SS355)	J	--	--
D708	VHD1SS355/-1	1N4148WS(1SS355)	J	--	--
D709	VHDDAN202KI-1	BAV70(DAN202K)	J	--	--
D710	VHERLZ27B/-1	Zener Diode, HZK27(RLZ27B)	J	--	--
D711	VHDDAN202KI-1	BAV70(DAN202K)	J	--	--
D712	VHD1SS355/-1	1N4148WS(1SS355)	J	--	--
D713	VHDDAN202KI-1	BAV70(DAN202K)	J	--	--
D714	VHEHZU15B2-1	Zener Diode, HZU15B2	J	--	--
D715	VHD1SS355/-1	1N4148WS(1SS355)	J	--	--

REF No.	PARTS	DESCRIPTION	*	SN CODE	EX CODE
D716	VHD1SS355/-1	1N4148WS(1SS355)	J	--	--
D717	VHD1SS355/-1	1N4148WS(1SS355)	J	--	--
D718	VHD1SS355/-1	1N4148WS(1SS355)	J	--	--
D719	VHDSFPL52VI-1	ES1D(SFPL52)	J	--	--
D720	020-50009-R00	RS1J	J	--	--
	020-50020-R00	(ES1J)	J	--	--
D721	020-50009-R00	RS1J	J	--	--
	020-50020-R00	(ES1J)	J	--	--
D722	VHERLZ8.2A/-1	Zener Diode, HZK9A(RLZ8.2A)	J	--	--
D723	VHDLRS245/-1	HSK83(RLS245)	J	--	--
D724	VHD1SS355/-1	1N4148WS(1SS355)	J	--	--
D725	VHDLRS245/-1	HSK83(RLS245)	J	--	--
D726	VHD1SS355/-1	1N4148WS(1SS355)	J	--	--
D727	VHDLRS245/-1	HSK83(RLS245)	J	--	--
D728	VHD1SS355/-1	1N4148WS(1SS355)	J	--	--
D729	VHDLRS245/-1	HSK83(RLS245)	J	--	--
D730	VHD1SS355/-1	1N4148WS(1SS355)	J	--	--
D731	VHD1SS355/-1	1N4148WS(1SS355)	J	--	--
D732	VHD1SS355/-1	1N4148WS(1SS355)	J	--	--
D733	VHD1SS355/-1	1N4148WS(1SS355)	J	--	--
D734	VHDLRS245/-1	HSK83(RLS245)	J	--	--
D735	VHD1SS355/-1	1N4148WS(1SS355)	J	--	--
△ D736	VHD1SS355/-1	1N4148WS(1SS355)	J	--	--
D737	VHEHZU16B2-1	Zener Diode, HZU16B2	J	--	--
D741	VHDSFPB74/-1	SR24(SFPB74)	J	--	--
D742	VHEHZU5.1B2-1	Zener Diode, HZU5.1B2	J	--	--
D743	VHDDAN217/-1	BVA99(DAN217)	J	--	--
D744	VHDDAN217/-1	BVA99(DAN217)	J	--	--
D745	VHDDAN217/-1	BVA99(DAN217)	J	--	--
D746	VHD1SS355/-1	1N4148WS(1SS355)	J	--	--
D747	VHEHZU16B2-1	Zener Diode, HZU16B2	J	--	--
D748	VHEHZU16B2-1	Zener Diode, HZU16B2	J	--	--
D749	VHERLZ36B/-1	Zener Diode, HZK36(RLZ36B)	J	--	--
D754	VHEHZU6.8B2-1	Zener Diode, HZU6.8B2	J	--	--
D756	VHDSFPB74/-1	SR24(SFPB74)	J	--	--
D757	VHDLRS245/-1	HSK83(RLS245)	J	--	--
D758	VHD1SS355/-1	1N4148WS(1SS355)	J	--	--
D760	VHERLZ8.2A/-1	Zener Diode, HZK9A(RLZ8.2A)	J	--	--
D761	VHD1SS355/-1	1N4148WS(1SS355)	J	--	--
D763	VHDS1WBA60B-1	DI106(S1WBA60B)	J	--	--
D764	VHD1SS355/-1	1N4148WS(1SS355)	J	--	--
D765	VHD1SS355/-1	1N4148WS(1SS355)	J	--	--
D766	VHDLRS245/-1	HSK83(RLS245)	J	--	--
D767	VHDLRS245/-1	HSK83(RLS245)	J	--	--
D768	VHDSFPL52VI-1	ES1D(SFPL52)	J	--	--
D769	VHDSFPB74/-1	SR24(SFPB74)	J	--	--
D770	VHERLZ5.6B/-1	Zener Diode, RLZ5.6B	J	--	--
D771	VHDLRS245/-1	HSK83(RLS245)	J	--	--
D774	VHD1SS355/-1	1N4148WS(1SS355)	J	--	--
D775	VHDSFPB74/-1	SR24(SFPB74)	J	--	--
D777	VHDSFPB74/-1	SR24(SFPB74)	J	--	--
D778	VHDSFPB74/-1	SR24(SFPB74)	J	--	--
D779	VHDSFPB74/-1	SR24(SFPB74)	J	--	--
D780	VHD1SS355/-1	1N4148WS(1SS355)	J	--	--
D781	VHD1SS355/-1	1N4148WS(1SS355)	J	--	--
D782	VHD1SS355/-1	1N4148WS(1SS355)	J	--	--
D783	VHD1SS355/-1	1N4148WS(1SS355)	J	--	--
D784	VHD1SS355/-1	1N4148WS(1SS355)	J	--	--
D785	VHD1SS355/-1	1N4148WS(1SS355)	J	--	--
D786	VHD1SS355/-1	1N4148WS(1SS355)	J	--	--
D787	VHD1SS355/-1	1N4148WS(1SS355)	J	--	--
D789	VHD1SS355/-1	1N4148WS(1SS355)	J	--	--
D790	VHD1SS355/-1	1N4148WS(1SS355)	J	--	--
D794	VHEHZU8.2B2-1	Zener Diode, HZU8.2B2	J	--	--
D795	020-21136-R00	BAW56	J	--	--
	COILS AND FILTERS				
△ L701	913-20142-R01	Linefilter, HF2836-353Y1R0-T01 35mH 1.0A	J	--	--
△ L702	913-20142-R01	Linefilter, HF2836-353Y1R0-T01 35mH 1.0A	J	--	--
L703	RCILC1289SNEZ	Coil, C1289	J	--	--
L704	RCILC1273SNEZ	Coil, TSL0709 (470u)	J	--	--

REF No.	PARTS	DESCRIPTION	*	SN CODE	EX CODE
L705	970-00367-R00	Coil, TSL1618(150u)	J	--	--
L707	RCILC1279SNEZ	Coil, TSL1112(33u)	J	--	--
L708	RCILC1262SNEZ	Coil, TSL1112(1u)	J	--	--
L709	RCILC1280SNEZ	Coil, A7503HY-471M	J	--	--
L710	RCILC1279SNEZ	Coil, TSL1112(33u)	J	--	--
L713	RCILC1279SNEZ	Coil, TSL1112(33u)	J	--	--
L714	970-00367-R00	Coil, TSL1618(150u)	J	--	--
L715	RCILC1279SNEZ	Coil, TSL1112(33u)	J	--	--
△ L716	913-20142-R01	Linefilter, HF2836-353Y1R0-T01 35mH 1.0A	J	--	--
L718	970-00402-R00	Coil, LHL13	J	--	--
	OPTICAL ISOLATER				
△ PC701	VHPPC123X2YFZ	Optical Isolater, PC123X2YFZ	J	--	--
△ PC702	VHPPC123X2YFZ	Optical Isolater, PC123X2YFZ	J	--	--
△ PC703	VHPPC123X2YFZ	Optical Isolater, PC123X2YFZ	J	--	--
△ PC704	VHPPC123X2YFZ	Optical Isolater, PC123X2YFZ	J	--	--
△ PC706	VHPPC123X2YFZ	Optical Isolater, PC123X2YFZ	J	--	--
	TRANSFORMERS				
△ T701	RTRNP1266SNEZ	P1266	J	--	--
T702	RTRNP1261SNEZ	UF1717V-282Y0R5-01	J	--	--
△ T703	RTRNP1267SNEZ	P1267	J	--	--
△ T704	RTRNP1268SNEZ	P1268	J	--	--
△ T705	RTRNP1268SNEZ	P1268	J	--	--
△ T706	RTRNP1272SNEZ	P1272	J	--	--
TH701	VHSM5R110CJ-1	Thermistor, M5R110C	J	--	--
TH703	VHSM5R110CJ-1	Thermistor, M5R110C	J	--	--
	CAPACITORS				
△ C701	RCM2E224LEMSC	0.22 LE-M 275V Film	J	--	--
△ C702	RCM2E224LEMSC	0.22 LE-M 275V Film	J	--	--
△ C703	010-13020-R00	2200p CS 250V Ceramic	J	--	--
△ C704	010-13020-R00	2200p CS 250V Ceramic	J	--	--
△ C705	010-13020-R00	2200p CS 250V Ceramic	J	--	--
C706	RC-M2G824MDSC	0.82 MMC 400V Film	J	--	--
C707	RC-M2G824MDSC	0.82 MMC 400V Film	J	--	--
C708	RCK45R3D221KV	220p 2KV Ceramic	J	--	--
C709	RC-E2W826KXGZ	82 KXG 450V Electrolytic	J	--	--
C710	RC-E2W826KXGZ	82 KXG 450V Electrolytic	J	--	--
C711	VCKYCY1HB103K	0.01 50V Ceramic	J	--	--
C712	RC-E1H226SNKY	22 KY 50V Electrolytic	J	--	--
C713	VCKYCY1HB103K	0.01 50V Ceramic	J	--	--
C714	VCKYTV1EB224K	0.22 25V Ceramic	J	--	--
C715	VCKYCY1HB103K	0.01 50V Ceramic	J	--	--
C716	VCKYCY1HB103K	0.01 50V Ceramic	J	--	--
C717	VCKYCY1HB473K	0.047 50V Ceramic	J	--	--
C718	VCKYTV1B105K	1 35V Ceramic	J	--	--
C719	VCKYCY1HB222K	2200p 50V Ceramic	J	--	--
C720	VCKYCY1HB102K	1000p 50V Ceramic	J	--	--
C721	VCKYCY1EB104K	0.1 25V Ceramic	J	--	--
C722	VCKYCY1HB102K	1000p 50V Ceramic	J	--	--
C723	RCM2W334HCE-S	0.33 HCE-S 450V Film	J	--	--
C724	VCKYTV1EB224K	0.22 25V Ceramic	J	--	--
C725	VCKYCY1HB102K	1000p 50V Ceramic	J	--	--
C726	VCKYCY1EB104K	0.1 25V Ceramic	J	--	--
C727	VCKYCY1HB103K	0.01 50V Ceramic	J	--	--
C728	VCKYCY1HB102K	1000p 50V Ceramic	J	--	--
△ C729	RC-CSE2GA332M	3300p CS 250V Ceramic	J	--	--
△ C730	RC-CSE2GA332M	3300p CS 250V Ceramic	J	--	--
C731	VCKYCY1EB104K	0.1 25V Ceramic	J	--	--
C732	RC-E1H226SNKY	22 KY 50V Electrolytic	J	--	--
C733	RCK45R3D471KV	470p 2KV Ceramic	J	--	--
C734	RC-E2W336KXGZ	33 KXG 450V Electrolytic	J	--	--
C735	VCKYCY1EB104K	0.1 25V Ceramic	J	--	--
C736	VCKYCY1HB102K	1000p 50V Ceramic	J	--	--
C739	RCM2W224HCE-S	0.22 HCE-S 450V Film	J	--	--
C740	VCKYCY1EB104K	0.1 25V Ceramic	J	--	--
C741	VCKYCY1HB103K	0.01 50V Ceramic	J	--	--
C742	VCKYCY1HB103K	0.01 50V Ceramic	J	--	--
C743	VCKYCY1AB105K	1 10V Ceramic	J	--	--
C744	VCKYTV1AB475K	4.7 10V Ceramic	J	--	--
C745	VCKYTV1EB224K	0.22 25V Ceramic	J	--	--

REF No.	PARTS	DESCRIPTION	*	SN CODE	EX CODE
C746	VCKYCY1HB103K	0.01 50V Ceramic	J	--	--
C747	VCKYCY1AB105K	1 10V Ceramic	J	--	--
C748	VCKYCY1HB103K	0.01 50V Ceramic	J	--	--
C749	VCKYCY1HB152K	1500p 50V Ceramic	J	--	--
C750	VCKYCY1HB683K	0.068 50V Ceramic	J	--	--
C751	VCCCCY1HH221J	220p 50V Ceramic	J	--	--
C752	VCKYCY1HB683K	0.068 50V Ceramic	J	--	--
C753	VCKYTV1HB224K	0.22 50V Ceramic	J	--	--
C754	VCKYTV1HB224K	0.22 50V Ceramic	J	--	--
C755	VCKYCY1HB472K	4700p 50V Ceramic	J	--	--
C756	VCCCCY1HH221J	220p 50V Ceramic	J	--	--
C757	010-11264-R00	1000 KY 25V Electrolytic	J	--	--
C758	010-11264-R00	1000 KY 25V Electrolytic	J	--	--
C760	VCKYTV1CB474K	0.47 16V Ceramic	J	--	--
C769	VCKYCY1HB103K	0.01 50V Ceramic	J	--	--
C770	VCKYCY1HB103K	0.01 50V Ceramic	J	--	--
C771	VCCCCY1HH101J	100p 50V Ceramic	J	--	--
C772	VCKYCY1HB102K	1000p 50V Ceramic	J	--	--
C773	RC-E1V107SNKY	100 KY 35V Electrolytic	J	--	--
C774	VCKYCY1HB472K	4700p 50V Ceramic	J	--	--
C775	VCKYCY1HB472K	4700p 50V Ceramic	J	--	--
C776	VCKYCY1HB472K	4700p 50V Ceramic	J	--	--
C777	VCKYCY1HB103K	0.01 50V Ceramic	J	--	--
C778	VCKYCY1HB103K	0.01 50V Ceramic	J	--	--
C779	VCKYTV2AR333K	0.033 100V Ceramic	J	--	--
C780	VCKYCY1HB103K	0.01 50V Ceramic	J	--	--
C791	RC-E1E337SKZE	330 KZE 25V Electrolytic	J	--	--
C792	VCKYCY1HB103K	0.01 50V Ceramic	J	--	--
C793	VCKYCY1HB103K	0.01 50V Ceramic	J	--	--
C794	VCCCCY1HH101J	100p 50V Ceramic	J	--	--
C795	VCKYCY1HB102K	1000p 50V Ceramic	J	--	--
C796	RC-E1V107SNKY	100 KY 35V Electrolytic	J	--	--
C797	RC-E1H337SKZE	330 KZE 50V Electrolytic	J	--	--
C798	VCKYCY1AB105K	1 10V Ceramic	J	--	--
C799	RC-E1V107SNKY	100 KY 35V Electrolytic	J	--	--
C800	VCKYCY1EB104K	0.1 25V Ceramic	J	--	--
C802	RC-E1V107SNKY	100 KY 35V Electrolytic	J	--	--
C803	RC-E1V107SNKY	100 KY 35V Electrolytic	J	--	--
△ C806	RC-M2E473RESC	0.047 RE473C 275V Film	J	--	--
C808	RC-E1V107SNKY	100 KY 35V Electrolytic	J	--	--
C809	VCKYCY1EB104K	0.1 25V Ceramic	J	--	--
C810	RC-E1H105SNKY	1 KY 50V Electrolytic	J	--	--
C811	VCKYCY1EB104K	0.1 25V Ceramic	J	--	--
C812	VCKYCY1AB105K	1 10V Ceramic	J	--	--
C813	VCKYCY1HB473K	0.047 50V Ceramic	J	--	--
C814	VCKYCY1HB332K	3300p 50V Ceramic	J	--	--
C815	VCKYCY1HB332K	3300p 50V Ceramic	J	--	--
C816	RC-E1V107SNKY	100 KY 35V Electrolytic	J	--	--
C817	VCCCCY1HH101J	100p 50V Ceramic	J	--	--
C818	VCKYCY1HB103K	0.01 50V Ceramic	J	--	--
C819	VCKYCY1HB103K	0.01 50V Ceramic	J	--	--
C820	RC-E1V107SNKY	100 KY 35V Electrolytic	J	--	--
C822	VCKYCY1HB102K	1000p 50V Ceramic	J	--	--
C826	VCKYCY1EB104K	0.1 25V Ceramic	J	--	--
C827	VCKYCY1EB104K	0.1 25V Ceramic	J	--	--
C828	VCKYCY1HB103K	0.01 50V Ceramic	J	--	--
△ C829	VCKYCY1EB223K	0.022 25V Ceramic	J	--	--
△ C830	VCKYTV1EB104K	0.1 25V Ceramic	J	--	--
C831	VCKYCY1EB104K	0.1 25V Ceramic	J	--	--
C832	RC-E1H226SNKY	22 KY 50V Electrolytic	J	--	--
C833	VCKYCY1HB102K	1000p 50V Ceramic	J	--	--
C834	RC-E1V107SNKY	100 KY 35V Electrolytic	J	--	--
C836	VCCCCY1HH221J	220p 50V Ceramic	J	--	--
C837	VCCCCY1HH221J	220p 50V Ceramic	J	--	--
△ C840	RC-CSE2GA332M	3300p CS 250V Ceramic	J	--	--
△ C841	RC-CSE2GA332M	3300p CS 250V Ceramic	J	--	--
C843	VCKYCY1EB104K	0.1 25V Ceramic	J	--	--
C845	VCKYCY1EB104K	0.1 25V Ceramic	J	--	--
C846	VCKYCY1EB104K	0.1 25V Ceramic	J	--	--
C847	VCKYCY1EB104K	0.1 25V Ceramic	J	--	--
C852	VCKYTV1EB224K	0.22 25V Ceramic	J	--	--

REF No.	PARTS	DESCRIPTION	*	SN CODE	EX CODE
C853	VCKYCY1AB105K	1 10V Ceramic	J	--	--
C854	RC-E1H226SNKY	22 KY 50V Electrolytic	J	--	--
C855	VCKYCY1EB104K	0.1 25V Ceramic	J	--	--
C857	010-30017-R00	4700p 100V Ceramic	J	--	--
	RESISTORS				
△ R701	RR-RCR60-395J	3.9M RNV1(RCR60)(UL1676 Authorization)	J	--	--
△ R702	RR-RCR60-395J	3.9M RNV1(RCR60)(UL1676 Authorization)	J	--	--
R703	VRS-TP2BD124J	120K 1/4W Resistor	J	--	--
R704	VRS-TP2BD124J	120K 1/4W Resistor	J	--	--
R705	VRS-TP2BD124J	120K 1/4W Resistor	J	--	--
R706	VRS-TP2BD124J	120K 1/4W Resistor	J	--	--
R709	RR-RVC20105-1	1M 1/8W 300V Resistor(High Voltage)	J	--	--
R710	RR-RVC20105-1	1M 1/8W 300V Resistor(High Voltage)	J	--	--
R711	VRS-TS2AD103J	10K 1/8W Resistor	J	--	--
R712	VRS-TS2AD223J	22K 1/8W Resistor	J	--	--
R713	VRS-TS2AD000J	0 1/8W Resistor	J	--	--
R714	VRS-TS2AD183J	18K 1/8W Resistor	J	--	--
R715	VRS-TP2BD120J	12 1/4W Resistor	J	--	--
R716	RR-HRNM15J2C	0.15 HRNM 2W Metal Oxide Film Resistor	J	--	--
R717	VRS-TS2AD101J	100 1/8W Resistor	J	--	--
R718	RR-HRNM15J2C	0.15 HRNM 2W Metal Oxide Film Resistor	J	--	--
R719	VRS-TS2AD101J	100 1/8W Resistor	J	--	--
R720	VRS-TS2AD183J	18K 1/8W Resistor	J	--	--
R721	VRS-TS2AD000J	0 1/8W Resistor	J	--	--
R722	VRS-TP2BD120J	12 1/4W Resistor	J	--	--
R723	VRS-TS2AD101J	100 1/8W Resistor	J	--	--
R724	VRS-TS2AD271J	270 1/8W Resistor	J	--	--
R725	VRS-TS2AD101J	100 1/8W Resistor	J	--	--
R726	RR-RVC32754F1	750KF 1/4W 400V Resistor(High Voltage)	J	--	--
R727	RR-RVC32824F1	820KF 1/4W 400V Resistor(High Voltage)	J	--	--
R728	RR-RVC32754F1	750KF 1/4W 400V Resistor(High Voltage)	J	--	--
R729	RR-RVC32105F1	1MF 1/4W 400V Resistor(High Voltage)	J	--	--
R730	VRS-TS2AD103F	10KF 1/8W Resistor	J	--	--
R731	VRS-TS2AD102J	1K 1/8W Resistor	J	--	--
R732	VRS-TS2AD221J	220 1/8W Resistor	J	--	--
R733	VRS-TS2AD103F	10KF 1/8W Resistor	J	--	--
R734	VRS-TS2AD102J	1K 1/8W Resistor	J	--	--
R735	VRS-TS2AD103F	10KF 1/8W Resistor	J	--	--
R736	VRS-TS2AD101J	100 1/8W Resistor	J	--	--
R737	VRS-TS2AD223J	22K 1/8W Resistor	J	--	--
R738	VRS-TS2AD104J	100K 1/8W Resistor	J	--	--
R739	VRS-TS2AD223J	22K 1/8W Resistor	J	--	--
R740	VRS-TS2AD562J	5.6K 1/8W Resistor	J	--	--
R741	VRS-TS2AD103J	10K 1/8W Resistor	J	--	--
R742	VRS-TS2AD223J	22K 1/8W Resistor	J	--	--
R743	VRS-TS2AD223J	22K 1/8W Resistor	J	--	--
R744	VRS-TS2AD103J	10K 1/8W Resistor	J	--	--
R745	VRS-TP2BD3R3J	3.3 1/4W Resistor	J	--	--
R746	VRS-TP2BD274J	270K 1/4W Resistor	J	--	--
R747	VRS-TS2AD103J	10K 1/8W Resistor	J	--	--
R748	VRS-TP2BD331J	330 1/4W Resistor	J	--	--
R749	VRS-TP2BD224J	220K 1/4W Resistor	J	--	--
R750	VRS-TP2BD224J	220K 1/4W Resistor	J	--	--
R751	VRS-TP2BD184J	180K 1/4W Resistor	J	--	--
R752	VRS-TP2BD184J	180K 1/4W Resistor	J	--	--
R753	VRS-TP2BD184J	180K 1/4W Resistor	J	--	--
R754	RR-HRSM1R5J3W	1.5 HRSM 3W Metal Oxide Film Resistor	J	--	--
R755	VRS-TS2AD183J	18K 1/8W Resistor	J	--	--
R756	VRS-TP2BD224J	220K 1/4W Resistor	J	--	--
R757	VRS-TP2BD221J	220 1/4W Resistor	J	--	--
R758	VRS-TP2BD221J	220 1/4W Resistor	J	--	--
R759	VRS-TP2BD102J	1K 1/4W Resistor	J	--	--
R760	VRS-TP2BD272J	2.7k 1/4W Resistor	J	--	--
R761	VRS-TS2AD151J	150 1/8W Resistor	J	--	--
R762	VRS-TS2AD222J	2.2K 1/8W Resistor	J	--	--
R763	VRS-TS2AD101J	100 1/8W Resistor	J	--	--
R764	VRS-TS2AD122J	1.2K 1/8W Resistor	J	--	--
R765	VRS-TS2AD102J	1K 1/8W Resistor	J	--	--
R766	VRS-TS2AD223J	22K 1/8W Resistor	J	--	--
R767	VRS-TS2AD681J	680 1/8W Resistor	J	--	--

REF No.	PARTS	DESCRIPTION	*	SN CODE	EX CODE
R768	VRS-TS2AD100J	10 1/8W Resistor	J	--	--
R769	VRS-TS2AD220J	22 1/8W Resistor	J	--	--
R770	VRS-TS2AD681J	680 1/8W Resistor	J	--	--
R771	VRS-TS2AD100J	10 1/8W Resistor	J	--	--
R772	VRS-TS2AD220J	22 1/8W Resistor	J	--	--
R773	VRS-TS2AD681J	680 1/8W Resistor	J	--	--
R774	VRS-TS2AD100J	10 1/8W Resistor	J	--	--
R775	VRS-TS2AD220J	22 1/8W Resistor	J	--	--
R776	VRS-TS2AD681J	680 1/8W Resistor	J	--	--
R777	VRS-TS2AD100J	10 1/8W Resistor	J	--	--
R778	VRS-TS2AD220J	22 1/8W Resistor	J	--	--
R779	VRS-TS2AD203F	20KF 1/8W Resistor	J	--	--
R780	VRS-TS2AD202F	2KF 1/8W Resistor	J	--	--
R781	VRS-TS2AD202F	2KF 1/8W Resistor	J	--	--
R782	VRS-TS2AD243F	24KF 1/8W Resistor	J	--	--
R783	VRS-TS2AD101J	100 1/8W Resistor	J	--	--
R784	VRS-TS2AD202F	2KF 1/8W Resistor	J	--	--
R785	VRS-TS2AD243F	24KF 1/8W Resistor	J	--	--
R786	VRS-TS2AD203F	20KF 1/8W Resistor	J	--	--
R787	VRS-TS2AD752F	7.5KF 1/8W Resistor	J	--	--
R788	VRS-TS2AD220J	22 1/8W Resistor	J	--	--
R789	VRS-TS2AD000J	0 1/8W Resistor	J	--	--
R790	VRS-TS2AD104J	100K 1/8W Resistor	J	--	--
R792	VRS-TS2AD154F	150KF 1/8W Resistor	J	--	--
R793	VRS-TS2AD103J	10K 1/8W Resistor	J	--	--
R794	VRS-TS2AD103J	10K 1/8W Resistor	J	--	--
R795	VRS-TS2AD102J	1K 1/8W Resistor	J	--	--
R796	VRS-TS2AD272J	2.7K 1/8W Resistor	J	--	--
R797	VRS-TS2AD221J	220 1/8W Resistor	J	--	--
R798	VRS-TS2AD102J	1K 1/8W Resistor	J	--	--
R799	VRS-TS2AD331J	330 1/8W Resistor	J	--	--
R800	VRS-TS2AD104F	100KF 1/8W Resistor	J	--	--
R801	VRS-TS2AD000J	0 1/8W Resistor	J	--	--
R802	VRS-TS2AD272J	2.7K 1/8W Resistor	J	--	--
R803	VRS-TS2AD221J	220 1/8W Resistor	J	--	--
R804	VRS-TS2AD102J	1K 1/8W Resistor	J	--	--
R805	VRS-TS2AD331J	330 1/8W Resistor	J	--	--
R806	VRS-TS2AD132J	1.3K 1/8W Resistor	J	--	--
R807	VRS-TS2AD103J	10K 1/8W Resistor	J	--	--
R808	VRS-TS2AD103J	10K 1/8W Resistor	J	--	--
R809	VRS-TP2BD102J	1K 1/4W Resistor	J	--	--
R810	VRS-TS2AD821J	820 1/8W Resistor	J	--	--
R811	VRS-TP2BD152J	1.5K 1/4W Resistor	J	--	--
R812	VRS-TS2AD222J	2.2K 1/8W Resistor	J	--	--
R813	VRS-TS2AD223J	22K 1/8W Resistor	J	--	--
R814	VRS-TS2AD471J	470 1/8W Resistor	J	--	--
R815	VRS-TS2AD221J	220 1/8W Resistor	J	--	--
R817	VRS-TS2AD102J	1K 1/8W Resistor	J	--	--
R818	VRS-TS2AD000J	0 1/8W Resistor	J	--	--
R819	VRS-TS2AD622F	6.2KF 1/8W Resistor	J	--	--
R820	VRS-TS2AD471F	470F 1/8W Resistor	J	--	--
R821	VRS-TS2AD102F	1KF 1/8W Resistor	J	--	--
R826	VRS-TS2AD103J	10K 1/8W Resistor	J	--	--
R829	VRS-TS2AD103J	10K 1/8W Resistor	J	--	--
R830	VRS-TS2AD283F	28KF 1/8W Resistor	J	--	--
R831	VRS-TS2AD123F	12KF 1/8W Resistor	J	--	--
R832	VRS-TS2AD471J	470 1/8W Resistor	J	--	--
R833	VRS-TS2AD332J	3.3K 1/8W Resistor	J	--	--
R842	VRS-TS2AD471J	470 1/8W Resistor	J	--	--
R843	VRS-TS2AD283F	28KF 1/8W Resistor	J	--	--
R844	VRS-TS2AD912F	9.1KF 1/8W Resistor	J	--	--
R845	VRS-TS2AD103J	10K 1/8W Resistor	J	--	--
R846	VRS-TS2AD472J	4.7K 1/8W Resistor	J	--	--
R847	VRS-TS2AD472J	4.7K 1/8W Resistor	J	--	--
R848	VRS-TS2AD221J	220 1/8W Resistor	J	--	--
R849	VRS-TS2AD102J	1K 1/8W Resistor	J	--	--
R850	VRS-TS2AD103J	10K 1/8W Resistor	J	--	--
R851	VRS-TS2AD133F	13KF 1/8W Resistor	J	--	--
R852	VRS-TS2AD912F	9.1KF 1/8W Resistor	J	--	--
R853	VRS-TS2AD562J	5.6K 1/8W Resistor	J	--	--
R854	VRS-TS2AD222J	2.2K 1/8W Resistor	J	--	--

REF No.	PARTS	DESCRIPTION	*	SN CODE	EX CODE
R855	VRS-TS2AD103J	10K 1/8W Resistor	J	--	--
R859	RR-HRNM47J2F	0.47 HRNM 2W Metal Oxide Film Resistor	J	--	--
R860	VRS-TS2AD102J	1K 1/8W Resistor	J	--	--
R861	VRS-TS2AD561J	560 1/8W Resistor	J	--	--
R862	VRS-TP2BD274J	270K 1/4W Resistor	J	--	--
R863	VRS-TS2AD472J	4.7K 1/8W Resistor	J	--	--
R864	VRS-TP2BD3R3J	3.3 1/4W Resistor	J	--	--
R865	VRS-TS2AD223J	22K 1/8W Resistor	J	--	--
R866	VRS-TS2AD102J	1K 1/8W Resistor	J	--	--
R867	VRS-TS2AD101J	100 1/8W Resistor	J	--	--
R868	VRS-TS2AD103J	10K 1/8W Resistor	J	--	--
R869	VRS-TS2AD133D	13K D 1/8W Resistor	J	--	--
R870	VRS-TS2AD682D	6.8K D 1/8W Resistor	J	--	--
R874	VRS-TS2AD102J	1K 1/8W Resistor	J	--	--
R875	VRS-TS2AD224J	220K 1/8W Resistor	J	--	--
R876	VRS-TS2AD103J	10K 1/8W Resistor	J	--	--
R877	VRS-TS2AD203F	20KF 1/8W Resistor	J	--	--
R878	VRS-TS2AD752F	7.5KF 1/8W Resistor	J	--	--
R879	VRS-TS2AD221J	220 1/8W Resistor	J	--	--
R880	VRS-TS2AD221J	220 1/8W Resistor	J	--	--
R881	VRS-TS2AD681J	680 1/8W Resistor	J	--	--
R882	VRS-TS2AD681J	680 1/8W Resistor	J	--	--
R883	VRS-TS2AD681J	680 1/8W Resistor	J	--	--
R884	VRS-TS2AD681J	680 1/8W Resistor	J	--	--
R885	VRS-TP2BD000J	0 1/4W Resistor	J	--	--
R886	VRS-TP2BD000J	0 1/4W Resistor	J	--	--
R887	VRS-TP2BD000J	0 1/4W Resistor	J	--	--
R888	VRS-TS2AD101J	100 1/8W Resistor	J	--	--
R889	VRS-TS2AD000J	0 1/8W Resistor	J	--	--
R891	VRS-TS2AD330J	33 1/8W Resistor	J	--	--
R892	VRS-TS2AD330J	33 1/8W Resistor	J	--	--
R893	VRS-TS2AD330J	33 1/8W Resistor	J	--	--
R899	VRS-TS2AD104J	100K 1/8W Resistor	J	--	--
R900	VRS-TS2AD000J	0 1/8W Resistor	J	--	--
R901	VRS-TS2AD102J	1K 1/8W Resistor	J	--	--
R902	VRS-TS2AD102J	1K 1/8W Resistor	J	--	--
R905	VRS-TP2BD000J	0 1/4W Resistor	J	--	--
R908	VRS-TS2AD103J	10K 1/8W Resistor	J	--	--
R909	VRS-TS2AD152J	1.5K 1/8W Resistor	J	--	--
R910	VRS-TS2AD561J	560 1/8W Resistor	J	--	--
R911	VRS-TS2AD561J	560 1/8W Resistor	J	--	--
R912	VRS-TS2AD223J	22K 1/8W Resistor	J	--	--
R913	VRS-TS2AD000J	0 1/8W Resistor	J	--	--
R914	VRS-TS2AD562J	5.6K 1/8W Resistor	J	--	--
R915	VRS-TS2AD000J	0 1/8W Resistor	J	--	--
R916	VRS-TS2AD000J	0 1/8W Resistor	J	--	--
MISCELLANEOUS PARTS					
△ F701	QFS-A1164SNEZ	Fuse, T4AL 250V TR5(382)	J	--	--
△ F702	QFS-A1164SNEZ	Fuse, T4AL 250V TR5(382)	J	--	--
△ F703	QFS-A1129SNEZ	Fuse, T2AL 250V TR5(382)	J	--	--
△ F704	QFS-T1107SNEZ	Thermal Cutoffs, X25 117°C 2A P110A	J	--	--
△ F705	QFS-A1154SNEZ	Fuse, DCP10 1ADC450V	J	--	--
△ CN701	072-00056-R00	Inlet, 0721-6-PP	J	--	--
CN703	QCNCM1827SNEZ	Connector, 12pin	J	--	--
CN704	QCNCM1853SNEZ	Connector, 16pin	J	--	--
CN705	QCNCM1833SNEZ	Connector, 2pin	J	--	--
CN706	QCNCM1834SNEZ	Connector, 13pin	J	--	--
CN707	007-00579-R00	Connector, 6pin	J	--	--
CN708	QCNCM1827SNEZ	Connector, 12pin	J	--	--
PWB	QPWBN0088SNEZ	PWB, FR4-86 CT1600	J	--	--
△ VA702	VHVTNR10V471K	Varistor, TNR10V471K	J	--	--
△ VA703	VHVTNR10V471K	Varistor, TNR10V471K	J	--	--
△ RL701	RRLYD1012SNEZ	Relay, G5RL1A DC5 AC250V 10A TV5	J	--	--
	VT-ESG1U02200	Glass Tube, ESG-1U 22mm for TH701	J	--	--
	VT-ESG1U02200	Glass Tube, ESG-1U 22mm for TH701	J	--	--
	VT-IX0065ULV2	Irrax Tube, V2 AWG22 10mm for F704	J	--	--
	VT-IX0065ULV2	Irrax Tube, V2 AWG22 10mm for F704	J	--	--
	07500018-R00A	Earth Terminal, JG-10-T	J	--	--
	07500018-R00A	Earth Terminal, JG-10-T	J	--	--
	07500018-R00A	Earth Terminal, JG-10-T	J	--	--

REF No.	PARTS	DESCRIPTION	*	SN CODE	EX CODE
	07500018-R00A	Earth Terminal, JG-10-T	J	--	--
	LANGK3001SNEZ	Inlet Angle, LANGK3001SNEZ	J	--	--
	03700481-R003	Heatsink A AL t=2mm	J	--	--
	03700482-R003	Heatsink B AL t=2mm	J	--	--
	066-00706-R00	M3X8ES0 Nickel for Inlet Angle	J	--	--
	066-00706-R00	M3X8ES0 Nickel for Inlet Angle	J	--	--
	066-00121-R00	M3X8ES0 Nickel for Heat Dissipation Board	J	--	--
	066-00121-R00	M3X8ES0 Nickel for Heat Dissipation Board	J	--	--
	066-00121-R00	M3X8ES0 Nickel for Heat Dissipation Board	J	--	--
	066-00121-R00	M3X8ES0 Nickel for Heat Dissipation Board	J	--	--
	066-00121-R00	M3X8ES0 Nickel for Heat Dissipation Board	J	--	--
	066-00121-R00	M3X8ES0 Nickel for Heat Dissipation Board	J	--	--
	066-00121-R00	M3X8ES0 Nickel for Heat Dissipation Board	J	--	--
	066-00121-R00	M3X8ES0 Nickel for Heat Dissipation Board	J	--	--
	066-00491-R00	M3X10ES0 Nickel for Heat Dissipation Board	J	--	--
PWB-H INVERTER A UNIT					
DIODES					
D7501	VHD1SS270A-F	1SS270A	J	--	--
D7502	VHD1SS270A-F	1SS270A	J	--	--
D7503	VHD1SS270A-F	1SS270A	J	--	--
D7504	VHD1SS270A-F	1SS270A	J	--	--
D7505	VHD1SS270A-F	1SS270A	J	--	--
D7506	VHD1SS270A-F	1SS270A	J	--	--
D7507	VHD1SS270A-F	1SS270A	J	--	--
D7508	VHD1SS270A-F	1SS270A	J	--	--
D7509	VHD1SS270A-F	1SS270A	J	--	--
D7510	VHD1SS270A-F	1SS270A	J	--	--
D7511	VHD1SS270A-F	1SS270A	J	--	--
D7512	VHD1SS270A-F	1SS270A	J	--	--
D7513	VHD1SS270A-F	1SS270A	J	--	--
D7514	VHD1SS270A-F	1SS270A	J	--	--
D7515	VHD1SS270A-F	1SS270A	J	--	--
D7516	VHD1SS270A-F	1SS270A	J	--	--
TRANSFORMERS					
T7501	RTRNZ1296SNPZ	TLCP4123	J	--	--
T7502	RTRNZ1296SNPZ	TLCP4123	J	--	--
T7503	RTRNZ1296SNPZ	TLCP4123	J	--	--
T7504	RTRNZ1296SNPZ	TLCP4123	J	--	--
T7505	RTRNZ1295SNPZ	TLCP4123	J	--	--
T7506	RTRNZ1295SNPZ	TLCP4123	J	--	--
T7507	RTRNZ1295SNPZ	TLCP4123	J	--	--
T7508	RTRNZ1295SNPZ	TLCP4123	J	--	--
CAPACITORS					
C7501	RCFK201E475KN	4,7 25V Ceramic	J	--	--
C7502	RCFK242A473KN	0,047 100V Ceramic	J	--	--
C7503	RCC453JD050PJ	5p 6kV Ceramic	J	--	--
C7504	RCUP050B472KF	4700p 50V Ceramic	J	--	--
C7505	RCUP050B562KF	5600p 50V Ceramic	J	--	--
C7506	RCFK201E475KN	4,7 25V Ceramic	J	--	--
C7507	RCFK242A473KN	0,047 100V Ceramic	J	--	--
C7508	RCC453JD050PJ	5p 6kV Ceramic	J	--	--
C7509	RCUP050B472KF	4700p 50V Ceramic	J	--	--
C7510	RCUP050B562KF	5600p 50V Ceramic	J	--	--
C7511	RCFK201E475KN	4,7 25V Ceramic	J	--	--
C7512	RCFK242A473KN	0,047 100V Ceramic	J	--	--
C7513	RCC453JD050PJ	5p 6kV Ceramic	J	--	--
C7514	RCUP050B472KF	4700p 50V Ceramic	J	--	--
C7515	RCUP050B562KF	5600p 50V Ceramic	J	--	--
C7516	RCFK201E475KN	4,7 25V Ceramic	J	--	--
C7517	RCFK242A473KN	0,047 100V Ceramic	J	--	--
C7518	RCC453JD050PJ	5p 6kV Ceramic	J	--	--
C7519	RCUP050B472KF	4700p 50V Ceramic	J	--	--
C7520	RCUP050B562KF	5600p 50V Ceramic	J	--	--
C7521	RCFK201E475KN	4,7 25V Ceramic	J	--	--
C7522	RCFK242A473KN	0,047 100V Ceramic	J	--	--
C7523	RCC453JD050PJ	5p 6kV Ceramic	J	--	--
C7524	RCUP050B472KF	4700p 50V Ceramic	J	--	--

REF No.	PARTS	DESCRIPTION	*	SN CODE	EX CODE
C7525	RCUP050B562KF	5600p 50V Ceramic	J	--	--
C7526	RCFK201E475KN	4,7 25V Ceramic	J	--	--
C7527	RCFK242A473KN	0,047 100V Ceramic	J	--	--
C7528	RCC453JD050PJ	5p 6kV Ceramic	J	--	--
C7529	RCUP050B472KF	4700p 50V Ceramic	J	--	--
C7530	RCUP050B562KF	5600p 50V Ceramic	J	--	--
C7531	RCFK201E475KN	4,7 25V Ceramic	J	--	--
C7532	RCFK242A473KN	0,047 100V Ceramic	J	--	--
C7533	RCC453JD050PJ	5p 6kV Ceramic	J	--	--
C7534	RCUP050B472KF	4700p 50V Ceramic	J	--	--
C7535	RCUP050B562KF	5600p 50V Ceramic	J	--	--
C7536	RCFK201E475KN	4,7 25V Ceramic	J	--	--
C7537	RCFK242A473KN	0,047 100V Ceramic	J	--	--
C7538	RCC453JD050PJ	5p 6kV Ceramic	J	--	--
C7539	RCUP050B472KF	4700p 50V Ceramic	J	--	--
C7540	RCUP050B562KF	5600p 50V Ceramic	J	--	--
C7541	RCUP050B103KF	0,01 50V Ceramic	J	--	--
	RESISTORS				
R7501	RR-RCR16F105J	1M 1/4W Resistor	J	--	--
	MISCELLANEOUS PARTS				
CN7501	QCNCM1857SNEZ	Connector, 12R-FJ	J	--	--
CN7502	QCNCM1857SNEZ	Connector, 12R-FJ	J	--	--
CN7503	QCNCM1826SNEZ	Connector, 12PL-FJ	J	--	--
CN7504	QCNCM1856SNEZ	Connector, 1717369-1	J	--	--
CN7505	QCNCM1856SNEZ	Connector, 1717369-1	J	--	--
CN7506	QCNCM1856SNEZ	Connector, 1717369-1	J	--	--
CN7507	QCNCM1856SNEZ	Connector, 1717369-1	J	--	--
LUG7501	QTAND1020SNEZ	GND Lug Terminal, TP00370-21	J	--	--
LUG7502	QTAND1020SNEZ	GND Lug Terminal, TP00370-21	J	--	--
PWB	QKITF0086SN2A	PWB, FR-1 single side board t=1.6mm	J	--	--
	PWB-I	INVERTER B UNIT			
	DIODES				
D7401	VHD1SS270A-F	1SS270A	J	--	--
D7402	VHD1SS270A-F	1SS270A	J	--	--
D7403	VHD1SS270A-F	1SS270A	J	--	--
D7404	VHD1SS270A-F	1SS270A	J	--	--
D7405	VHD1SS270A-F	1SS270A	J	--	--
D7406	VHD1SS270A-F	1SS270A	J	--	--
D7407	VHD1SS270A-F	1SS270A	J	--	--
D7408	VHD1SS270A-F	1SS270A	J	--	--
D7409	VHD1SS270A-F	1SS270A	J	--	--
D7410	VHD1SS270A-F	1SS270A	J	--	--
D7411	VHD1SS270A-F	1SS270A	J	--	--
D7412	VHD1SS270A-F	1SS270A	J	--	--
D7413	VHD1SS270A-F	1SS270A	J	--	--
D7414	VHD1SS270A-F	1SS270A	J	--	--
D7415	VHD1SS270A-F	1SS270A	J	--	--
D7416	VHD1SS270A-F	1SS270A	J	--	--
	TRANSFORMERS				
T7401	RTRNZ1295SNPZ	TLCP4123	J	--	--
T7402	RTRNZ1295SNPZ	TLCP4123	J	--	--
T7403	RTRNZ1295SNPZ	TLCP4123	J	--	--
T7404	RTRNZ1295SNPZ	TLCP4123	J	--	--
T7405	RTRNZ1296SNPZ	TLCP4123	J	--	--
T7406	RTRNZ1296SNPZ	TLCP4123	J	--	--
T7407	RTRNZ1296SNPZ	TLCP4123	J	--	--
T7408	RTRNZ1296SNPZ	TLCP4123	J	--	--
	CAPACITORS				
C7401	RCFK201E475KN	4,7 25V Ceramic	J	--	--
C7402	RCFK242A473KN	0,047 100V Ceramic	J	--	--
C7403	RCC453JD050PJ	5p 6kV Ceramic	J	--	--
C7404	RCUP050B472KF	4700p 50V Ceramic	J	--	--
C7405	RCUP050B562KF	5600p 50V Ceramic	J	--	--
C7406	RCFK201E475KN	4,7 25V Ceramic	J	--	--
C7407	RCFK242A473KN	0,047 100V Ceramic	J	--	--

REF No.	PARTS	DESCRIPTION	*	SN CODE	EX CODE
C7408	RCC453JD050PJ	5p 6kV Ceramic	J	--	--
C7409	RCUP050B472KF	4700p 50V Ceramic	J	--	--
C7410	RCUP050B562KF	5600p 50V Ceramic	J	--	--
C7411	RCFK201E475KN	4,7 25V Ceramic	J	--	--
C7412	RCFK242A473KN	0,047 100V Ceramic	J	--	--
C7413	RCC453JD050PJ	5p 6kV Ceramic	J	--	--
C7414	RCUP050B472KF	4700p 50V Ceramic	J	--	--
C7415	RCUP050B562KF	5600p 50V Ceramic	J	--	--
C7416	RCFK201E475KN	4,7 25V Ceramic	J	--	--
C7417	RCFK242A473KN	0,047 100V Ceramic	J	--	--
C7418	RCC453JD050PJ	5p 6kV Ceramic	J	--	--
C7419	RCUP050B472KF	4700p 50V Ceramic	J	--	--
C7420	RCUP050B562KF	5600p 50V Ceramic	J	--	--
C7421	RCFK201E475KN	4,7 25V Ceramic	J	--	--
C7422	RCFK242A473KN	0,047 100V Ceramic	J	--	--
C7423	RCC453JD050PJ	5p 6kV Ceramic	J	--	--
C7424	RCUP050B472KF	4700p 50V Ceramic	J	--	--
C7425	RCUP050B562KF	5600p 50V Ceramic	J	--	--
C7426	RCFK201E475KN	4,7 25V Ceramic	J	--	--
C7427	RCFK242A473KN	0,047 100V Ceramic	J	--	--
C7428	RCC453JD050PJ	5p 6kV Ceramic	J	--	--
C7429	RCUP050B472KF	4700p 50V Ceramic	J	--	--
C7430	RCUP050B562KF	5600p 50V Ceramic	J	--	--
C7431	RCFK201E475KN	4,7 25V Ceramic	J	--	--
C7432	RCFK242A473KN	0,047 100V Ceramic	J	--	--
C7433	RCC453JD050PJ	5p 6kV Ceramic	J	--	--
C7434	RCUP050B472KF	4700p 50V Ceramic	J	--	--
C7435	RCUP050B562KF	5600p 50V Ceramic	J	--	--
C7436	RCFK201E475KN	4,7 25V Ceramic	J	--	--
C7437	RCFK242A473KN	0,047 100V Ceramic	J	--	--
C7438	RCC453JD050PJ	5p 6kV Ceramic	J	--	--
C7439	RCUP050B472KF	4700p 50V Ceramic	J	--	--
C7440	RCUP050B562KF	5600p 50V Ceramic	J	--	--
	MISCELLANEOUS PARTS				
CN7401	QCNCM1857SNEZ	Connector, 12R-FJ	J	--	--
CN7402	QCNCM1856SNEZ	Connector, 1717369-1	J	--	--
CN7403	QCNCM1856SNEZ	Connector, 1717369-1	J	--	--
CN7404	QCNCM1856SNEZ	Connector, 1717369-1	J	--	--
CN7405	QCNCM1856SNEZ	Connector, 1717369-1	J	--	--
LUG7401	QTAND1020SNEZ	GND Lug Terminal, TP00370-21	J	--	--
LUG7402	QTAND1020SNEZ	GND Lug Terminal, TP00370-21	J	--	--
PWB	QKITF0086SN2B	PWB, FR-1 single side board t=1.6mm	J	--	--
	PWB-J	INVERTER GROUND UNIT			
	TRANSISTORS				
Q7601	VSUM6K1N///-1	UM6K1N	J	--	--
Q7602	VSUM6K1N///-1	UM6K1N	J	--	--
Q7603	VSUM6K1N///-1	UM6K1N	J	--	--
Q7604	VSUM6K1N///-1	UM6K1N	J	--	--
Q7605	VSUM6K1N///-1	UM6K1N	J	--	--
Q7606	VSUM6K1N///-1	UM6K1N	J	--	--
Q7607	VSUM6K1N///-1	UM6K1N	J	--	--
Q7609	VSUM6K1N///-1	UM6K1N	J	--	--
Q7610	VSUM6K1N///-1	UM6K1N	J	--	--
Q7611	VSUM6K1N///-1	UM6K1N	J	--	--
Q7612	VSUM6K1N///-1	UM6K1N	J	--	--
Q7613	VSUM6K1N///-1	UM6K1N	J	--	--
Q7614	VSUM6K1N///-1	UM6K1N	J	--	--
Q7615	VSUM6K1N///-1	UM6K1N	J	--	--
Q7616	VSUM6K1N///-1	UM6K1N	J	--	--
	DIODES				
D7601	VHD1SS355/-1	1SS355	J	--	--
D7602	VHD1SS355/-1	1SS355	J	--	--
D7603	VHD1SS355/-1	1SS355	J	--	--
D7604	VHD1SS355/-1	1SS355	J	--	--
D7605	VHD1SS355/-1	1SS355	J	--	--
D7606	VHD1SS355/-1	1SS355	J	--	--
D7607	VHD1SS355/-1	1SS355	J	--	--

REF No.	PARTS	DESCRIPTION	*	SN CODE	EX CODE
D7609	VHD1SS355/-1	1SS355	J	--	--
D7610	VHD1SS355/-1	1SS355	J	--	--
D7611	VHD1SS355/-1	1SS355	J	--	--
D7612	VHD1SS355/-1	1SS355	J	--	--
D7613	VHD1SS355/-1	1SS355	J	--	--
D7614	VHD1SS355/-1	1SS355	J	--	--
D7615	VHD1SS355/-1	1SS355	J	--	--
D7616	VHD1SS355/-1	1SS355	J	--	--
D7624	VHDDAN217UJ-1	DAN217U	J	--	--
	CAPACITORS				
C7601	VCKYCY1CB224K	0.22 16V Ceramic	J	--	--
C7602	VCKYCY1CB224K	0.22 16V Ceramic	J	--	--
C7603	VCKYCY1CB224K	0.22 16V Ceramic	J	--	--
C7604	VCKYCY1CB224K	0.22 16V Ceramic	J	--	--
C7605	VCKYCY1CB224K	0.22 16V Ceramic	J	--	--
C7606	VCKYCY1CB224K	0.22 16V Ceramic	J	--	--
C7607	VCKYCY1CB224K	0.22 16V Ceramic	J	--	--
C7609	VCKYCY1CB224K	0.22 16V Ceramic	J	--	--
C7610	VCKYCY1CB224K	0.22 16V Ceramic	J	--	--
C7611	VCKYCY1CB224K	0.22 16V Ceramic	J	--	--
C7612	VCKYCY1CB224K	0.22 16V Ceramic	J	--	--
C7613	VCKYCY1CB224K	0.22 16V Ceramic	J	--	--
C7614	VCKYCY1CB224K	0.22 16V Ceramic	J	--	--
C7615	VCKYCY1CB224K	0.22 16V Ceramic	J	--	--
C7616	VCKYCY1CB224K	0.22 16V Ceramic	J	--	--
	RESISTORS				
JP7601	VRS-TP2BD000J	0Ω 1/4W Resistor	J	--	--
JP7602	VRS-TP2BD000J	0Ω 1/4W Resistor	J	--	--
JP7603	VRS-TP2BD000J	0Ω 1/4W Resistor	J	--	--
JP7604	VRS-TP2BD000J	0Ω 1/4W Resistor	J	--	--
JP7605	VRS-TP2BD000J	0Ω 1/4W Resistor	J	--	--
JP7606	VRS-TP2BD000J	0Ω 1/4W Resistor	J	--	--
JP7607	VRS-TP2BD000J	0Ω 1/4W Resistor	J	--	--
JP7608	VRS-TP2BD000J	0Ω 1/4W Resistor	J	--	--
JP7609	VRS-TP2BD000J	0Ω 1/4W Resistor	J	--	--
JP7610	VRS-TP2BD000J	0Ω 1/4W Resistor	J	--	--
JP7611	VRS-TP2BD000J	0Ω 1/4W Resistor	J	--	--
JP7612	VRS-TP2BD000J	0Ω 1/4W Resistor	J	--	--
JP7613	VRS-TP2BD000J	0Ω 1/4W Resistor	J	--	--
JP7614	VRS-TP2BD000J	0Ω 1/4W Resistor	J	--	--
JP7615	VRS-TP2BD000J	0Ω 1/4W Resistor	J	--	--
JP7616	VRS-TP2BD000J	0Ω 1/4W Resistor	J	--	--
R7601	VRS-CY1JD821J	820 1/10W Resistor	J	--	--
R7603	VRS-CY1JD155J	1.5M 1/10W Resistor	J	--	--
R7606	VRS-TP2BD104J	100K 1/4W Resistor	J	--	--
R7607	VRS-CY1JD821J	820 1/10W Resistor	J	--	--
R7609	VRS-CY1JD155J	1.5M 1/10W Resistor	J	--	--
R7612	VRS-TP2BD104J	100K 1/4W Resistor	J	--	--
R7613	VRS-CY1JD821J	820 1/10W Resistor	J	--	--
R7615	VRS-CY1JD155J	1.5M 1/10W Resistor	J	--	--
R7618	VRS-TP2BD104J	100K 1/4W Resistor	J	--	--
R7619	VRS-CY1JD821J	820 1/10W Resistor	J	--	--
R7621	VRS-CY1JD155J	1.5M 1/10W Resistor	J	--	--
R7624	VRS-TP2BD104J	100K 1/4W Resistor	J	--	--
R7625	VRS-CY1JD821J	820 1/10W Resistor	J	--	--
R7627	VRS-CY1JD155J	1.5M 1/10W Resistor	J	--	--
R7630	VRS-TP2BD104J	100K 1/4W Resistor	J	--	--
R7631	VRS-CY1JD821J	820 1/10W Resistor	J	--	--
R7633	VRS-CY1JD155J	1.5M 1/10W Resistor	J	--	--
R7636	VRS-TP2BD104J	100K 1/4W Resistor	J	--	--
R7637	VRS-CY1JD821J	820 1/10W Resistor	J	--	--
R7639	VRS-CY1JD155J	1.5M 1/10W Resistor	J	--	--
R7642	VRS-TP2BD104J	100K 1/4W Resistor	J	--	--
R7643	VRS-CY1JD102F	1K 1/10W Resistor	J	--	--
R7645	VRS-CY1JD242F	2.4K 1/10W Resistor	J	--	--
R7646	VRS-CY1JD242F	2.4K 1/10W Resistor	J	--	--
R7647	VRS-CY1JD513J	51K 1/10W Resistor	J	--	--
R7649	VRS-CY1JD821J	820 1/10W Resistor	J	--	--
R7651	VRS-CY1JD155J	1.5M 1/10W Resistor	J	--	--

REF No.	PARTS	DESCRIPTION	*	SN CODE	EX CODE
R7654	VRS-TP2BD104J	100K 1/4W Resistor	J	--	--
R7655	VRS-CY1JD821J	820 1/10W Resistor	J	--	--
R7657	VRS-CY1JD155J	1.5M 1/10W Resistor	J	--	--
R7660	VRS-TP2BD104J	100K 1/4W Resistor	J	--	--
R7661	VRS-CY1JD821J	820 1/10W Resistor	J	--	--
R7663	VRS-CY1JD155J	1.5M 1/10W Resistor	J	--	--
R7666	VRS-TP2BD104J	100K 1/4W Resistor	J	--	--
R7667	VRS-CY1JD821J	820 1/10W Resistor	J	--	--
R7669	VRS-CY1JD155J	1.5M 1/10W Resistor	J	--	--
R7672	VRS-TP2BD104J	100K 1/4W Resistor	J	--	--
R7673	VRS-CY1JD821J	820 1/10W Resistor	J	--	--
R7675	VRS-CY1JD155J	1.5M 1/10W Resistor	J	--	--
R7678	VRS-TP2BD104J	100K 1/4W Resistor	J	--	--
R7679	VRS-CY1JD821J	820 1/10W Resistor	J	--	--
R7681	VRS-CY1JD155J	1.5M 1/10W Resistor	J	--	--
R7684	VRS-TP2BD104J	100K 1/4W Resistor	J	--	--
R7685	VRS-CY1JD821J	820 1/10W Resistor	J	--	--
R7687	VRS-CY1JD155J	1.5M 1/10W Resistor	J	--	--
R7690	VRS-TP2BD104J	100K 1/4W Resistor	J	--	--
R7691	VRS-CY1JD821J	820 1/10W Resistor	J	--	--
R7693	VRS-CY1JD155J	1.5M 1/10W Resistor	J	--	--
R7696	VRS-TP2BD104J	100K 1/4W Resistor	J	--	--
	MISCELLANEOUS PARTS				
CN7601	QCNCM185SNEZ	Connector, SM04B-PASS	J	--	--
CN7602	QCNCM1821SNEZ	Connector, 1717823-1	J	--	--
CN7603	QCNCM1821SNEZ	Connector, 1717823-1	J	--	--
CN7604	QCNCM1821SNEZ	Connector, 1717823-1	J	--	--
CN7605	QCNCM1821SNEZ	Connector, 1717823-1	J	--	--
CN7606	QCNCM1821SNEZ	Connector, 1717823-1	J	--	--
CN7607	QCNCM1821SNEZ	Connector, 1717823-1	J	--	--
CN7608	QCNCM1821SNEZ	Connector, 1717823-1	J	--	--
CN7609	QCNCM1821SNEZ	Connector, 1717823-1	J	--	--
TH7601	VHH18XH103J03	Thermistor, NCP18XH103J03RB	J	--	--
LUG7601	QTAND1019SNEZ	GND Lug Terminal, SD01138-21	J	--	--
LUG7602	QTAND1019SNEZ	GND Lug Terminal, SD01138-21	J	--	--
LUG7606	QTAND1019SNEZ	GND Lug Terminal, SD01138-21	J	--	--
PWB	QKITS0117SNP5	PWB, CEM-3 single side board t=1.6mm	J	--	--
	MISCELLANEOUS				
	TGAN-A342WJZZ	GUARANTEE (LC32GA6EK)	S	AB	AF
	TGAN-A077WJZZ	GUARANTEE (LC32GA6ERU)	S	AA	AD

LC-37GA6E PARTS LISTING

REPLACEMENT PARTS

Replacement parts which have special safety characteristics are identified in this manual. Electrical components having such features are identified by Δ in the Replacement Parts Listing.

The use of a substitute replacement part which does not have the same safety characteristics as the factory recommended is not permitted.

Replacement parts not shown in this service manual may create shock fire, or other hazards.

HOW TO ORDER REPLACEMENT PARTS

To have your order completed promptly and correctly please supply the following information.

- | | |
|-----------------|----------------|
| 1. MODEL NUMBER | 2. REF. NO. |
| 3. PART NO. | 4. DESCRIPTION |
| 5. CODE | 6. QUANTITY |

MARK *	SPARE PARTS	DELIVERY SECTION
--------	-------------	------------------

REF No.	PARTS	DESCRIPTION	*	SN CODE	EX CODE
LCD UNIT					
	RLCDA052WJZZ	37" LCD Panel Unit, LC-37GA6E	J	-	-
PRINTED WIRING BOARDS (Not Replacement Item)					
PWB-A	DUNTKC919FE06	LCD CONTROL LC37" KIT	J	-	-
PWB-B	DUNTKD322WE03	HDMI Unit, LC37GA6E	J	-	-
PWB-C	DUNTKD323WE03	Component Unit LC37GA6E	J	-	-
PWB-D	DUNTKD334WE03	MAIN UNIT LC37GA6E	S	-	-
PWB-E	DUNTKD335WE03	OPERATION UNIT LC37GA6E	S	-	-
PWB-F	DUNTKD336WE03	RC/LED UNIT LC37GA6E	S	-	-
Δ PWB-G	RDENCA136WJZZ	POWER SUPPLY UNIT LC37GA6E	S	BK	CA
Δ PWB-H	RUNTKA167WJZZ	INVERTER-A PSD-0430-A LC37GA6E	S	AW	BH
Δ PWB-I	RUNTKA168WJZZ	INVERTER-B PSD-0430-B LC37GA6E	S	AV	BG
Δ PWB-J	RUNTKA169WJZZ	INVERTER-A GND UNIT PSD-0430-C LC37GA6E	S	AM	AX
Δ PWB-K	RUNTKA170WJZZ	INVERTER-B GND UNIT PSD-0430-D LC37GA6E	S	AL	AX
PWB-A LCD CONTROL UNIT					
INTEGRATED CIRCUITS					
IC2001	VHIBD4742G+-1Y	BD4742G-TR	J	AD	AD
IC2004	RH-IXA870WJZZQ	HD64F3687H	J	AY	AY
IC2006	VHIT7SET32U1EY	TC7SET32FU(T5L)	J	AC	AC
IC2008	VHIBR24L08F-1Y	BR24L08F-WE2	J	AE	AE
IC2010	VHIM62392FP-1Y	M62392FP	J	AM	AM
IC2016	VHILVX125FT-1Y	TC74LVX125FT	J	AG	AG
IC2017	VHILVX125FT-1Y	TC74LVX125FT	J	AG	AG
IC2019	VHILVX125FT-1Y	TC74LVX125FT	J	AG	AG
IC4101	RH-IXA706WJZZQ	IR3E12M1	J	AN	AN
IC4102	VHINJM4580V-1Y	NJM4580V	J	AE	AE
IC4107	VHILP2951CM-1Y	LP2951CMX	J	AL	AL
IC4108	VHIPQ1CZ41H-1Y	PQ1CZ41H2ZP	J	AG	AG
IC4109	VHILT1615ES-1Y	LT1615ES5	J	AP	AP
IC4114	VHILT1617ES-1Y	LT1617ES5	J	AP	AP
IC4116	VHILTC1872+-1Y	LT1872ES6	J	AR	AR
IC4501	RH-IXB003WJZZQ	LR38878	J	BB	BB
IC4601	RH-IXB001WJZZQ	LR38879	J	BD	BD
IC4602	RH-IXB272WJZZY	25LC640-1/SN	J	AM	AM
IC4603	VHIT7WH123U-1Y	TC7WH123FU	J	AD	AD
IC4901	RH-IXB002WJZZQ	KZ4E064311TFP	J	BB	BB
IC4902	RH-IXA986WJZZQ	MS81V2600-12TB	J	BB	BB
IC4903	RH-IXB436WJZZY	25LC320-1/SNG	J	AL	AL
IC7704	VHIPQ033EZ1-1Y	PQ033EZ01ZP	J	AF	AF
IC7706	VHIPQ033EZ1-1Y	PQ033EZ01ZP	J	AF	AF
IC7708	VHIPQ1L503M-1Y	PQ1L503M2SP	J	AD	AD
IC7709	VHIBD4742G+-1Y	BD4742G-TR	J	AD	AD
IC7711	VHIPQ1CZ21H-1Y	PQ1CZ21H2ZP	J	AH	AH
TRANSISTORS					
Q2002	VSDTC144EE/-1Y	DTC144EE	J	AA	AA
Q2003	VSDTC144EE/-1Y	DTC144EE	J	AA	AA
Q2004	VSDTC144EE/-1Y	DTC144EE	J	AA	AA
Q2011	VSDTC144EE/-1Y	DTC144EE	J	AA	AA
Q2012	VSDTC144EE/-1Y	DTC144EE	J	AA	AA
Q2013	VS2SK536///-1Y	2SK536	J	AE	AE
Q2014	VS2SK536///-1Y	2SK536	J	AE	AE

REF No.	PARTS	DESCRIPTION	*	SN CODE	EX CODE
Q2015	VSDTC144EE/-1Y	DTC144EE	J	AA	AA
Q2016	VSDTC144EE/-1Y	DTC144EE	J	AA	AA
Q4101	VS2SD1664Q+-1Y	2SD1664Q	J	AC	AC
Q4103	VS2SA1530AR-1Y	2SA1530AR	J	AB	AB
Q4104	VS2SC3928AR-1Y	2SC3928AR	J	AB	AB
Q4105	VSTP0610T++-1Y	TP0610T	J	AD	AD
Q4106	VS2SC3928AR-1Y	2SC3928AR	J	AB	AB
Q4108	VS2SK1826++-1Y	2SK1826	J	AC	AC
Q4109	VS2SK1826++-1Y	2SK1826	J	AC	AC
Q4110	VSSI4884DY+-1Y	SI4884DY-T1	J	AG	AG
Q4112	VS2SB1132Q/-1Y	2SB1132Q	J	AC	AC
Q7701	VSDTC114EE/-1Y	DTC114EE	J	AB	AB
DIODES					
D2004	VHDMA157A/-1Y	MA157A	J	AC	AC
D2005	VHD1SS355/-1Y	1SS355	J	AB	AB
D4101	VHDHSU119//--1Y	HSU119	J	AB	AB
D4102	VHDLI124+++1Y	Li124	J	AC	AC
D4103	VHDHSU119//--1Y	HSU119	J	AB	AB
D4104	VHDHSU119//--1Y	HSU119	J	AB	AB
D4105	VHDLI114+++1Y	Li114	J	AC	AC
D4106	RH-EX1274CEZZY	Zener Diode	J	AB	AB
D4107	VHDHSU119//--1Y	HSU119	J	AB	AB
D4108	VHDLI114+++1Y	Li114	J	AC	AC
D4109	VHDLI124+++1Y	Li124	J	AC	AC
D4110	VHDDA221//--1Y	DA221	J	AB	AB
D4501	VHDDAN222//--1Y	DAN222	J	AA	AA
D7705	VHDHSU119//--1Y	HSU119	J	AB	AB
D7707	VHDHSU119//--1Y	HSU119	J	AB	AB
D7712	VHDSC8024//--1Y	SC8024	J	AC	AC
D7713	VHDSC8024//--1Y	SC8024	J	AC	AC
D7714	VHDLI114+++1Y	Li114	J	AC	AC
D7715	VHDDAN222//--1Y	DAN222	J	AA	AA
D7718	VHD1SS355//--1Y	1SS355	J	AB	AB
D7719	VHD1SS355//--1Y	1SS355	J	AB	AB
D7720	VHD1SS355//--1Y	1SS355	J	AB	AB
PACKAGED CIRCUITS					
X2001	RCRSC0032TAZZY	Crystal AG	J		
X4601	RCRUAA048WJZZY		J	AK	AK
COILS AND FILTERS					
L4101	RCILP0343TAZZY	Coil	J	AD	AD
L4102	RCILCA039WJZZY	Coil	J	AF	AF
L4103	RCILP0355TAZZY	Coil	J	AD	AD
L4104	RCILP0343TAZZY	Coil	J	AD	AD
L4105	VPD9M4R7J1R4NY	Peaking 4.7 μ H	J	AB	AB
L4106	RCILPA001WJZZY	Coil	J	AF	AF
L4107	VPBWM220K1R2NY	Peaking 22 μ H	J	AC	AC
L4108	VPBWM220K1R2NY	Peaking 22 μ H	J	AC	AC
L4109	RCILP0343TAZZY	Coil	J	AD	AD
L4110	VPD9M4R7J1R4NY	Peaking 4.7 μ H	J	AB	AB
L7701	RCILP0343TAZZY	Coil	J	AD	AD
L7712	RCILCA095WJZZY	Coil (LC-26/32GA6E)	J	AD	AD
L7712	RCILP0305TAZZY	Coil (LC-37GA6E)	J	AE	AE
L7713	RCILP0343TAZZY	Coil	J	AD	AD
FL2001	RFILZ0169TAZZY	Filter	J	AD	AD
FL4103	RFILNA002WJZZY	Filter	J	AD	AD
FL4651	RFILNA002WJZZY	Filter	J	AD	AD
FL4652	RFILNA002WJZZY	Filter	J	AD	AD
FL4653	RFILNA002WJZZY	Filter	J	AD	AD
FL4654	RFILNA002WJZZY	Filter	J	AD	AD
CAPACITORS					
C2001	VCKYCY1EF104ZY	0.1 25V Ceramic	J	AA	AA
C2002	VCKYCY1EF104ZY	0.1 25V Ceramic	J	AA	AA
C2003	VCKYCY1EF104ZY	0.1 25V Ceramic	J	AA	AA
C2004	VCKYCY1EF104ZY	0.1 25V Ceramic	J	AA	AA
C2006	VCCCCY1HH220JY	22p 50V Ceramic	J	AA	AA
C2007	VCCCCY1HH220JY	22p 50V Ceramic	J	AA	AA
C2008	VCKYCY1EF104ZY	0.1 25V Ceramic	J	AA	AA
C2009	VCKYCY1HB102KY	1000p 50V Ceramic	J	AA	AA
C2010	VCKYCY1HB103KY	0.01 50V Ceramic	J	AA	AA

REF No.	PARTS	DESCRIPTION	*	SN CODE	EX CODE
C2012	VCKYCY1HB102KY	1000p 50V Ceramic	J	AA	AA
C2013	VCKYCY1HB102KY	1000p 50V Ceramic	J	AA	AA
C2014	VCKYCY1EF104ZY	0.1 25V Ceramic	J	AA	AA
C2015	VCKYCY1EF104ZY	0.1 25V Ceramic	J	AA	AA
C2016	VCKYCY1EF104ZY	0.1 25V Ceramic	J	AA	AA
C2017	VCKYCY1EF104ZY	0.1 25V Ceramic	J	AA	AA
C2020	VCKYCY1HB103KY	0.01 50V Ceramic	J	AA	AA
C2021	VCKYCY1EF104ZY	0.1 25V Ceramic	J	AA	AA
C2022	VCEASY1CN107MY	100 16V Electrolytic	J	AC	AC
C2023	VCKYCY1EF104ZY	0.1 25V Ceramic	J	AA	AA
C2024	VCCCCY1HH102JY	1000p 50V Ceramic	J	AB	AB
C2025	VCKYCY1HB103KY	0.01 50V Ceramic	J	AA	AA
C2032	VCKYCY1EF104ZY	0.1 25V Ceramic	J	AA	AA
C2035	VCKYCY1EF104ZY	0.1 25V Ceramic	J	AA	AA
C2036	VCKYCY1EF104ZY	0.1 25V Ceramic	J	AA	AA
C4101	VCKYCY1EF104ZY	0.1 25V Ceramic	J	AA	AA
C4102	RC-KZA097WJZZY	0.1 25V Ceramic	J	AD	AD
C4103	VCKYCY1EF104ZY	0.1 25V Ceramic	J	AA	AA
C4106	RC-KZ0070TAZZY	4.7 16V Ceramic	J	AD	AD
C4108	RC-KZ0070TAZZY	4.7 16V Ceramic	J	AD	AD
C4109	VCCCCY1HH680JY	68p 50V Ceramic	J	AA	AA
C4110	RC-KZA097WJZZY	0.1 25V Ceramic	J	AD	AD
C4112	VCKYCY1EF104ZY	0.1 25V Ceramic	J	AA	AA
C4114	RC-KZA097WJZZY	0.1 25V Ceramic	J	AD	AD
C4115	RC-KZA097WJZZY	0.1 25V Ceramic	J	AD	AD
C4116	RC-KZA047WJZZY	1 50V Ceramic	J	AC	AC
C4117	VCEASY1CN477MY	470 16V Electrolytic	J	AD	AD
C4119	VCAAPF1DJ226MY	22 20V Electrolytic	J	AF	AF
C4120	VCCCCY1HH5R0CY	5p 50V Ceramic	J	AA	AA
C4121	VCKYCY1EF104ZY	0.1 25V Ceramic	J	AA	AA
C4124	VCCCCY1HH680JY	68p 50V Ceramic	J	AA	AA
C4125	VCKYCY1EF104ZY	0.1 25V Ceramic	J	AA	AA
C4127	RC-KZA097WJZZY	0.1 25V Ceramic	J	AD	AD
C4129	RC-KZA097WJZZY	0.1 25V Ceramic	J	AD	AD
C4135	VCKYTV1CB105KY	1 16V Ceramic	J	AC	AC
C4136	VCAAPF1DJ226MY	22 20V Electrolytic	J	AF	AF
C4137	VCKYCY1EF104ZY	0.1 25V Ceramic	J	AA	AA
C4138	VCEASY1EN227MY	220 25V Electrolytic	J	AD	AD
C4139	VCKYTV1CB105KY	1 16V Ceramic	J	AC	AC
C4141	RC-KZA097WJZZY	0.1 25V Ceramic	J	AD	AD
C4142	VCKYCY1HB102KY	1000p 50V Ceramic	J	AA	AA
C4145	RC-KZ0070TAZZY	4.7 16V Ceramic	J	AD	AD
C4146	VCAAPF1CJ396MY	39 16V Electrolytic	J	AF	AF
C4147	VCKYCY1EF104ZY	0.1 25V Ceramic	J	AA	AA
C4153	RC-KZA097WJZZY	0.1 25V Ceramic	J	AD	AD
C4155	VCKYCY1EF104ZY	0.1 25V Ceramic	J	AA	AA
C4156	VCKYCY1EF104ZY	0.1 25V Ceramic	J	AA	AA
C4159	VCEASY1EN476MY	47 25V Electrolytic	J	AC	AC
C4160	VCEASY1HN106MY	10 50V Electrolytic	J	AC	AC
C4161	RC-KZ0070TAZZY	4.7 16V Ceramic	J	AD	AD
C4162	VCCCCY1HH391JY	390p 50V Ceramic	J	AB	AB
C4163	RC-KZA047WJZZY	1 50V Ceramic	J	AC	AC
C4164	VCKYCY1CF224ZY	0.22 16V Ceramic	J	AB	AB
C4165	VCCCCY1HH101JY	100p 50V Ceramic	J	AA	AA
C4166	VCCCCY1HH221JY	220p 50V Ceramic	J	AA	AA
C4168	RC-KZ0053TAZZY	10 10V Ceramic	J	AD	AD
C4169	VCAAPF1DJ396MY	39 20V Electrolytic	J	AF	AF
C4170	VCCCCY1HH101JY	100p 50V Ceramic	J	AA	AA
C4174	RC-KZ0053TAZZY	10 10V Ceramic	J	AD	AD
C4176	VCKYCY1EF104ZY	0.1 25V Ceramic	J	AA	AA
C4177	VCAAPF1DJ226MY	22 20V Electrolytic	J	AF	AF
C4179	VCKYCY1EF104ZY	0.1 25V Ceramic	J	AA	AA
C4180	VCEASY1EN227MY	220 25V Electrolytic	J	AD	AD
C4181	RC-KZ0070TAZZY	4.7 16V Ceramic	J	AD	AD
C4192	VCKYCY1HB152KY	1500p 50V Ceramic	J	AA	AA
C4195	VCKYCY1EF104ZY	0.1 25V Ceramic	J	AA	AA
C4196	VCEASX1VN226MY	22 35V Electrolytic	J	AC	AC
C4197	VCKYCY1EF104ZY	0.1 25V Ceramic	J	AA	AA
C4501	VCEASY0JN476MY	47 6.3V Electrolytic	J	AC	AC
C4502	VCKYCY1EF104ZY	0.1 25V Ceramic	J	AA	AA
C4503	VCKYCY1HB102KY	1000p 50V Ceramic	J	AA	AA
C4504	VCEASY0JN476MY	47 6.3V Electrolytic	J	AC	AC

REF No.	PARTS	DESCRIPTION	*	SN CODE	EX CODE
C4505	VCKYCY1EF104ZY	0.1 25V Ceramic	J	AA	AA
C4506	VCKYCY1HB102KY	1000p 50V Ceramic	J	AA	AA
C4507	VCEASY0JN476MY	47 6.3V Electrolytic	J	AC	AC
C4508	VCKYCY1EF104ZY	0.1 25V Ceramic	J	AA	AA
C4509	VCKYCY1HB102KY	1000p 50V Ceramic	J	AA	AA
C4510	VCKYCY1EF104ZY	0.1 25V Ceramic	J	AA	AA
C4511	VCKYCY1EF104ZY	0.1 25V Ceramic	J	AA	AA
C4512	VCCCCY1HH331JY	330p 50V Ceramic	J	AA	AA
C4513	VCCCCY1HH331JY	330p 50V Ceramic	J	AA	AA
C4514	VCKYCY1EF104ZY	0.1 25V Ceramic	J	AA	AA
C4515	VCKYCY1EF104ZY	0.1 25V Ceramic	J	AA	AA
C4516	VCKYCY1HB103KY	0.01 50V Ceramic	J	AA	AA
C4517	VCKYCY1EF104ZY	0.1 25V Ceramic	J	AA	AA
C4518	VCKYCY1EF104ZY	0.1 25V Ceramic	J	AA	AA
C4519	VCCCCY1HH331JY	330p 50V Ceramic	J	AA	AA
C4520	VCCCCY1HH331JY	330p 50V Ceramic	J	AA	AA
C4521	VCKYCY1EF104ZY	0.1 25V Ceramic	J	AA	AA
C4522	VCEASY0JN476MY	47 6.3V Electrolytic	J	AC	AC
C4523	VCKYCY1EF104ZY	0.1 25V Ceramic	J	AA	AA
C4524	VCKYCY1HB102KY	1000p 50V Ceramic	J	AA	AA
C4525	VCCCCY1HH331JY	330p 50V Ceramic	J	AA	AA
C4526	VCKYCY1EF104ZY	0.1 25V Ceramic	J	AA	AA
C4527	VCKYCY1EF104ZY	0.1 25V Ceramic	J	AA	AA
C4528	VCKYCY1HB103KY	0.01 50V Ceramic	J	AA	AA
C4529	VCCCCY1HH331JY	330p 50V Ceramic	J	AA	AA
C4530	VCCCCY1HH331JY	330p 50V Ceramic	J	AA	AA
C4531	VCKYCY1EF104ZY	0.1 25V Ceramic	J	AA	AA
C4532	VCKYCY1EF104ZY	0.1 25V Ceramic	J	AA	AA
C4533	VCKYCY1EF104ZY	0.1 25V Ceramic	J	AA	AA
C4601	VCEASY0JN476MY	47 6.3V Electrolytic	J	AC	AC
C4602	VCKYCY1EF104ZY	0.1 25V Ceramic	J	AA	AA
C4603	VCKYCY1HB102KY	1000p 50V Ceramic	J	AA	AA
C4604	VCKYCY1HB103KY	0.01 50V Ceramic	J	AA	AA
C4605	VCKYCY1HB103KY	0.01 50V Ceramic	J	AA	AA
C4606	VCKYCY1HB103KY	0.01 50V Ceramic	J	AA	AA
C4607	VCKYCY1HB103KY	0.01 50V Ceramic	J	AA	AA
C4608	VCKYCY1HB103KY	0.01 50V Ceramic	J	AA	AA
C4609	VCKYCY1HB103KY	0.01 50V Ceramic	J	AA	AA
C4610	VCKYCY1EF104ZY	0.1 25V Ceramic	J	AA	AA
C4611	VCKYCY1HB103KY	0.01 50V Ceramic	J	AA	AA
C4612	VCKYCY1HB103KY	0.01 50V Ceramic	J	AA	AA
C4613	VCKYCY1HB103KY	0.01 50V Ceramic	J	AA	AA
C4614	VCKYCY1HB102KY	1000p 50V Ceramic	J	AA	AA
C4615	VCKYCY1HB103KY	0.01 50V Ceramic	J	AA	AA
C4616	VCKYCY1HB102KY	1000p 50V Ceramic	J	AA	AA
C4617	VCKYCY1HB103KY	0.01 50V Ceramic	J	AA	AA
C4618	VCKYCY1HB103KY	0.01 50V Ceramic	J	AA	AA
C4619	VCKYCY1EF104ZY	0.1 25V Ceramic	J	AA	AA
C4620	VCEASY0JN476MY	47 6.3V Electrolytic	J	AC	AC
C4621	VCKYCY1EF104ZY	0.1 25V Ceramic	J	AA	AA
C4622	VCEASY0JN476MY	47 6.3V Electrolytic	J	AC	AC
C4623	VCKYCY1EF104ZY	0.1 25V Ceramic	J	AA	AA
C4624	VCKYCY1HB102KY	1000p 50V Ceramic	J	AA	AA
C4625	VCKYCY1EF104ZY	0.1 25V Ceramic	J	AA	AA
C4626	VCKYCY1HB103KY	0.01 50V Ceramic	J	AA	AA
C4651	VCAAPF0JJ107MY	100 6.3V Electrolytic	J	AF	AF
C4652	VCKYCY1EF104ZY	0.1 25V Ceramic	J	AA	AA
C4653	VCAAPF1DJ226MY	22 20V Electrolytic	J	AF	AF
C4654	VCKYCY1EF104ZY	0.1 25V Ceramic	J	AA	AA
C4655	VCAAPF0JJ107MY	100 6.3V Electrolytic	J	AF	AF
C4656	VCKYCY1EF104ZY	0.1 25V Ceramic	J	AA	AA
C4657	VCAAPF1DJ226MY	22 20V Electrolytic	J	AF	AF
C4658	VCKYCY1EF104ZY	0.1 25V Ceramic	J	AA	AA
C4901	VCEASY0JN476MY	47 6.3V Electrolytic	J	AC	AC
C4902	VCKYCY1EF104ZY	0.1 25V Ceramic	J	AA	AA
C4903	VCKYCY1HB102KY	1000p 50V Ceramic	J	AA	AA
C4904	VCKYCY1EF104ZY	0.1 25V Ceramic	J	AA	AA
C4905	VCKYCY1EF104ZY	0.1 25V Ceramic	J	AA	AA
C4906	VCKYCY1EF104ZY	0.1 25V Ceramic	J	AA	AA
C4907	VCKYCY1EF104ZY	0.1 25V Ceramic	J	AA	AA
C4908	VCKYCY1EF104ZY	0.1 25V Ceramic	J	AA	AA
C4909	VCKYCY1EF104ZY	0.1 25V Ceramic	J	AA	AA

REF No.	PARTS	DESCRIPTION	*	SN CODE	EX CODE
C4910	VCKYCY1HB103KY	0.01 50V Ceramic	J	AA	AA
C4911	VCKYCY1EF104ZY	0.1 25V Ceramic	J	AA	AA
C4912	VCCCY1HH331JY	330p 50V Ceramic	J	AA	AA
C4913	VCKYCY1EF104ZY	0.1 25V Ceramic	J	AA	AA
C4914	VCKYCY1HB103KY	0.01 50V Ceramic	J	AA	AA
C4915	VCCCY1HH331JY	330p 50V Ceramic	J	AA	AA
C4916	VCKYCY1HB102KY	1000p 50V Ceramic	J	AA	AA
C4917	VCKYCY1EF104ZY	0.1 25V Ceramic	J	AA	AA
C4918	VCEASY0JN476MY	47 6.3V Electrolytic	J	AC	AC
C4919	VCKYCY1EF104ZY	0.1 25V Ceramic	J	AA	AA
C4920	VCKYCY1EF104ZY	0.1 25V Ceramic	J	AA	AA
C4921	VCKYCY1HB102KY	1000p 50V Ceramic	J	AA	AA
C4922	VCKYCY1EF104ZY	0.1 25V Ceramic	J	AA	AA
C4923	VCKYCY1EF104ZY	0.1 25V Ceramic	J	AA	AA
C4924	VCKYCY1EF104ZY	0.1 25V Ceramic	J	AA	AA
C4925	VCKYCY1EF104ZY	0.1 25V Ceramic	J	AA	AA
C4926	VCKYCY1EF104ZY	0.1 25V Ceramic	J	AA	AA
C4927	VCKYCY1EF104ZY	0.1 25V Ceramic	J	AA	AA
C4928	VCKYCY1EF104ZY	0.1 25V Ceramic	J	AA	AA
C4929	VCKYCY1EF104ZY	0.1 25V Ceramic	J	AA	AA
C4930	VCKYCY1EF104ZY	0.1 25V Ceramic	J	AA	AA
C4931	VCEASY0JN476MY	47 6.3V Electrolytic	J	AC	AC
C4932	VCKYCY1EF104ZY	0.1 25V Ceramic	J	AA	AA
C4933	VCKYCY1EF104ZY	0.1 25V Ceramic	J	AA	AA
C4934	VCKYCY1EF104ZY	0.1 25V Ceramic	J	AA	AA
C4935	VCKYCY1EF104ZY	0.1 25V Ceramic	J	AA	AA
C4936	VCEASY0JN107MY	100 6.3V Electrolytic	J	AC	AC
C4937	VCKYCY1EF104ZY	0.1 25V Ceramic	J	AA	AA
C4938	VCKYCY1HB102KY	1000p 50V Ceramic	J	AA	AA
C4939	VCKYCY1EF104ZY	0.1 25V Ceramic	J	AA	AA
C4940	VCKYCY1EF104ZY	0.1 25V Ceramic	J	AA	AA
C4941	VCKYCY1EF104ZY	0.1 25V Ceramic	J	AA	AA
C4942	VCKYCY1EF104ZY	0.1 25V Ceramic	J	AA	AA
C4943	VCKYCY1EF104ZY	0.1 25V Ceramic	J	AA	AA
C4944	VCKYCY1HB103KY	0.01 50V Ceramic	J	AA	AA
C4945	VCKYCY1EF104ZY	0.1 25V Ceramic	J	AA	AA
C4946	VCKYCY1EF104ZY	0.1 25V Ceramic	J	AA	AA
C4947	VCKYCY1EF104ZY	0.1 25V Ceramic	J	AA	AA
C4948	VCKYCY1EF104ZY	0.1 25V Ceramic	J	AA	AA
C4949	VCKYCY1HB103KY	0.01 50V Ceramic	J	AA	AA
C4950	VCKYCY1EF104ZY	0.1 25V Ceramic	J	AA	AA
C4951	VCKYCY1EF104ZY	0.1 25V Ceramic	J	AA	AA
C4952	VCKYCY1EF104ZY	0.1 25V Ceramic	J	AA	AA
C4953	VCKYCY1EF104ZY	0.1 25V Ceramic	J	AA	AA
C7701	VCEASY1CN107MY	100 16V Electrolytic	J	AC	AC
C7702	VCKYCY1EF104ZY	0.1 25V Ceramic	J	AA	AA
C7703	VCEASY1CN226MY	22 16V Electrolytic	J	AC	AC
C7704	VCKYCY1EF104ZY	0.1 25V Ceramic	J	AA	AA
C7707	VCEASY1CN226MY	22 16V Electrolytic	J	AC	AC
C7709	VCEASY1CN226MY	22 16V Electrolytic	J	AC	AC
C7713	VCKYCY1EF104ZY	0.1 25V Ceramic	J	AA	AA
C7715	VCKYCY1EF104ZY	0.1 25V Ceramic	J	AA	AA
C7723	VCEASY0JN476MY	47 6.3V Electrolytic	J	AC	AC
C7724	VCEASY0JN476MY	47 6.3V Electrolytic	J	AC	AC
C7725	VCKYCY1HB103KY	0.01 50V Ceramic	J	AA	AA
C7728	VCKYCY1EF104ZY	0.1 25V Ceramic	J	AA	AA
C7729	VCKYCY1EF104ZY	0.1 25V Ceramic	J	AA	AA
C7733	VCEASY1EN107MY	100 25V Electrolytic	J	AC	AC
C7734	VCCCY1HH681JY	680p 50V Ceramic	J	AB	AB
C7735	VCEASY1CN477MY	470 16V Electrolytic	J	AD	AD
C7736	VCKYCY1EF104ZY	0.1 25V Ceramic	J	AA	AA
C7737	VCKYCY1EF104ZY	0.1 25V Ceramic	J	AA	AA
	RESISTORS				
R2001	VRS-CY1JF104JY	100k 1/16W Metal Oxide	J	AA	AA
R2002	VRS-CY1JF000JY	0 1/16W Metal Oxide	J	AA	AA
R2003	VRS-CY1JF223JY	22k 1/16W Metal Oxide	J	AA	AA
R2004	VRS-CY1JF000JY	0 1/16W Metal Oxide	J	AA	AA
R2005	VRS-CY1JF101JY	100 1/16W Metal Oxide	J	AA	AA
R2006	VRS-CJ1JF333JY	33k 1/16W Metal Oxide	J	AA	AA
R2007	VRS-CY1JF222FY	2.2k 1/16W Metal Oxide	J	AA	AA
R2008	VRS-CY1JF223JY	22k 1/16W Metal Oxide	J	AA	AA
R2009	VRS-CY1JF101JY	100 1/16W Metal Oxide	J	AA	AA
R2010	VRS-CY1JF223JY	22k 1/16W Metal Oxide	J	AA	AA
R2011	VRS-CY1JF103JY	10k 1/16W Metal Oxide	J	AA	AA
R2012	VRS-CY1JF393JY	39k 1/16W Metal Oxide	J	AA	AA
R2013	VRS-CY1JF103JY	10k 1/16W Metal Oxide	J	AA	AA
R2014	VRS-CY1JF103JY	10k 1/16W Metal Oxide	J	AA	AA
R2015	VRS-CY1JF103JY	10k 1/16W Metal Oxide	J	AA	AA
R2016	VRS-CY1JF223JY	22k 1/16W Metal Oxide	J	AA	AA
R2017	VRS-CY1JF394JY	390k 1/16W Metal Oxide	J	AA	AA
R2018	VRS-CY1JF106JY	10M 1/16W Metal Oxide	J	AA	AA
R2019	VRS-CY1JF105JY	1M 1/16W Metal Oxide	J	AA	AA
R2020	VRS-CY1JF101JY	100 1/16W Metal Oxide	J	AA	AA
R2021	VRS-CY1JF101JY	100 1/16W Metal Oxide	J	AA	AA
R2022	VRS-CY1JF101JY	100 1/16W Metal Oxide	J	AA	AA
R2023	VRS-CY1JF104JY	100k 1/16W Metal Oxide	J	AA	AA
R2024	VRS-CY1JF000JY	0 1/16W Metal Oxide	J	AA	AA
R2025	VRS-CY1JF103JY	10k 1/16W Metal Oxide	J	AA	AA
R2026	VRS-CY1JF223JY	22k 1/16W Metal Oxide	J	AA	AA
R2027	VRS-CY1JF000JY	0 1/16W Metal Oxide	J	AA	AA
R2028	VRS-CY1JF000JY	0 1/16W Metal Oxide	J	AA	AA
R2030	VRS-CY1JF473JY	47k 1/16W Metal Oxide	J	AA	AA
R2031	VRS-CY1JF101JY	100 1/16W Metal Oxide	J	AA	AA
R2033	VRS-CY1JF000JY	0 1/16W Metal Oxide	J	AA	AA
R2034	VRS-CY1JF000JY	0 1/16W Metal Oxide	J	AA	AA
R2035	VRS-CY1JF472JY	4.7k 1/16W Metal Oxide	J	AA	AA
R2036	VRS-CY1JF223JY	22k 1/16W Metal Oxide	J	AA	AA
R2037	VRS-CY1JF223JY	22k 1/16W Metal Oxide	J	AA	AA
R2038	VRS-CY1JF333JY	33k 1/16W Metal Oxide	J	AA	AA
R2040	VRS-CY1JF103JY	10k 1/16W Metal Oxide	J	AA	AA
R2041	VRS-CY1JF101JY	100 1/16W Metal Oxide	J	AA	AA
R2042	VRS-CY1JF101JY	100 1/16W Metal Oxide	J	AA	AA
R2044	VRS-CY1JF472JY	4.7k 1/16W Metal Oxide	J	AA	AA
R2045	VRS-CY1JF472JY	4.7k 1/16W Metal Oxide	J	AA	AA
R2046	VRS-CY1JF103JY	10k 1/16W Metal Oxide	J	AA	AA
R2048	VRS-CY1JF101JY	100 1/16W Metal Oxide	J	AA	AA
R2049	VRS-CY1JF101JY	100 1/16W Metal Oxide	J	AA	AA
R2050	VRS-CY1JF683JY	68k 1/16W Metal Oxide	J	AA	AA
R2052	VRS-CY1JF101JY	100 1/16W Metal Oxide	J	AA	AA
R2053	VRS-CY1JF223JY	22k 1/16W Metal Oxide	J	AA	AA
R2054	VRS-CY1JF101JY	100 1/16W Metal Oxide	J	AA	AA
R2056	VRS-CJ1JF101JY	100 1/16W Metal Oxide	J	AA	AA
R2058	VRS-CY1JF000JY	0 1/16W Metal Oxide	J	AA	AA
R2059	VRS-CY1JF000JY	0 1/16W Metal Oxide	J	AA	AA
R2060	VRS-CY1JF000JY	0 1/16W Metal Oxide	J	AA	AA
R2061	VRS-CY1JF101JY	100 1/16W Metal Oxide	J	AA	AA
R2063	VRS-CY1JF101JY	100 1/16W Metal Oxide	J	AA	AA
R2064	VRS-CY1JF101JY	100 1/16W Metal Oxide	J	AA	AA
R2065	VRS-CJ1JF101JY	100 1/16W Metal Oxide	J	AA	AA
R2066	VRS-CY1JF000JY	0 1/16W Metal Oxide	J	AA	AA
R2067	VRS-CY1JF101JY	100 1/16W Metal Oxide	J	AA	AA
R2068	VRS-CY1JF104JY	100k 1/16W Metal Oxide	J	AA	AA
R2069	VRS-CY1JF000JY	0 1/16W Metal Oxide	J	AA	AA
R2070	VRS-CY1JF000JY	0 1/16W Metal Oxide	J	AA	AA
R2071	VRS-CY1JF000JY	0 1/16W Metal Oxide	J	AA	AA
R2072	VRS-CY1JF223JY	22k 1/16W Metal Oxide	J	AA	AA
R2073	VRS-CY1JF000JY	0 1/16W Metal Oxide	J	AA	AA
R2074	VRS-CY1JF473JY	47k 1/16W Metal Oxide	J	AA	AA
R2075	VRS-CY1JF222JY	2.2k 1/16W Metal Oxide	J	AA	AA
R2076	VRS-CY1JF000JY	0 1/16W Metal Oxide	J	AA	AA
R2077	VRS-CY1JF101JY	100 1/16W Metal Oxide	J	AA	AA
R2078	VRS-CY1JF101JY	100 1/16W Metal Oxide	J	AA	AA
R2079	VRS-CY1JF101JY	100 1/16W Metal Oxide	J	AA	AA
R2081	VRS-CY1JF223JY	22k 1/16W Metal Oxide	J	AA	AA
R2088	VRS-CY1JF101JY	100 1/16W Metal Oxide	J	AA	AA
R2089	VRS-CY1JF101JY	100 1/16W Metal Oxide	J	AA	AA
R2092	VRS-CY1JF223JY	22k 1/16W Metal Oxide	J	AA	AA
R2093	VRS-CY1JF332JY	3.3k 1/16W Metal Oxide	J	AA	AA
R2607	VRS-CY1JF220JY	22 1/16W Metal Oxide	J	AA	AA
R2608	VRS-CY1JF220JY	22 1/16W Metal Oxide	J	AA	AA
R2609	VRS-CY1JF104JY	100k 1/16W Metal Oxide	J	AA	AA
R2610	VRS-CY1JF104JY	100k 1/16W Metal Oxide	J	AA	AA
R2611	VRS-CY1JF101JY	100 1/16W Metal Oxide	J	AA	AA
R2612	VRS-CY1JF822FY	8.2k 1/16W Metal Oxide	J	AA	AA

REF No.	PARTS	DESCRIPTION	*	SN CODE	EX CODE
R2616	VRS-CY1JF103JY	10k 1/16W Metal Oxide	J	AA	AA
R2618	VRS-CY1JF220JY	22 1/16W Metal Oxide	J	AA	AA
R2620	VRS-CY1JF104JY	100k 1/16W Metal Oxide	J	AA	AA
R2625	VRS-CY1JF101JY	100 1/16W Metal Oxide	J	AA	AA
R2629	VRS-CY1JF000JY	0 1/16W Metal Oxide	J	AA	AA
R2630	VRS-CY1JF472JY	4.7k 1/16W Metal Oxide	J	AA	AA
R2631	VRS-CY1JF472JY	4.7k 1/16W Metal Oxide	J	AA	AA
R2633	VRS-CY1JF101JY	100 1/16W Metal Oxide	J	AA	AA
R2634	VRS-CY1JF101JY	100 1/16W Metal Oxide	J	AA	AA
R2636	VRS-CY1JF102JY	1k 1/16W Metal Oxide	J	AA	AA
R2639	VRS-CY1JF100JY	10 1/16W Metal Oxide	J	AA	AA
R2640	VRS-CY1JF472JY	4.7k 1/16W Metal Oxide	J	AA	AA
R2641	VRS-CY1JF472JY	4.7k 1/16W Metal Oxide	J	AA	AA
R2646	VRS-CY1JF000JY	0 1/16W Metal Oxide	J	AA	AA
R2647	VRS-CY1JF000JY	0 1/16W Metal Oxide	J	AA	AA
R4101	VRS-CY1JF102FY	1k 1/16W Metal Oxide	J	AA	AA
R4102	VRS-CY1JF123FY	12k 1/16W Metal Oxide	J	AA	AA
R4103	VRS-CY1JF472FY	4.7k 1/16W Metal Oxide	J	AA	AA
R4109	VRS-CY1JF562FY	5.6k 1/16W Metal Oxide	J	AA	AA
R4112	VRS-CY1JF153FY	15k 1/16W Metal Oxide	J	AA	AA
R4113	VRS-CY1JF330JY	33 1/16W Metal Oxide	J	AA	AA
R4114	VRS-CY1JF623FY	62k 1/16W Metal Oxide	J	AA	AA
R4115	VRS-CY1JF000JY	0 1/16W Metal Oxide	J	AA	AA
R4118	VRS-CY1JF153FY	15k 1/16W Metal Oxide	J	AA	AA
R4119	VRS-CY1JF472FY	4.7k 1/16W Metal Oxide	J	AA	AA
R4120	VRS-CY1JF103JY	10k 1/16W Metal Oxide	J	AA	AA
R4121	VRS-CY1JF332FY	3.3k 1/16W Metal Oxide	J	AA	AA
R4122	VRS-CY1JF682FY	6.8k 1/16W Metal Oxide	J	AA	AA
R4123	VRS-CY1JF332FY	3.3k 1/16W Metal Oxide	J	AA	AA
R4124	VRS-CY1JF562FY	5.6k 1/16W Metal Oxide	J	AA	AA
R4125	VRS-CY1JF332FY	3.3k 1/16W Metal Oxide	J	AA	AA
R4126	VRS-CY1JF682FY	6.8k 1/16W Metal Oxide	J	AA	AA
R4130	VRS-CH1JF100JY	10 1/16W Metal Oxide	J	AA	AA
R4132	VRS-CY1JF913FY	91k 1/16W Metal Oxide	J	AA	AA
R4133	VRS-CY1JF333FY	33k 1/16W Metal Oxide	J	AA	AA
R4135	VRS-CY1JF103FY	10k 1/16W Metal Oxide	J	AA	AA
R4136	VRS-CY1JF393FY	39k 1/16W Metal Oxide	J	AA	AA
R4138	VRS-CY1JF241FY	240 1/16W Metal Oxide	J	AA	AA
R4139	VRS-CH1JF330JY	33 1/16W Metal Oxide	J	AA	AA
R4140	VRS-CY1JF393FY	39k 1/16W Metal Oxide	J	AA	AA
R4141	VRS-CY1JF163FY	16k 1/16W Metal Oxide	J	AA	AA
R4142	VRS-CY1JF182FY	1.8k 1/16W Metal Oxide	J	AA	AA
R4143	VRS-CY1JF333FY	33k 1/16W Metal Oxide	J	AA	AA
R4144	VRS-CY1JF163FY	16k 1/16W Metal Oxide	J	AA	AA
R4145	VRS-CY1JF561FY	560 1/16W Metal Oxide	J	AA	AA
R4146	VRS-CH1JF330JY	33 1/16W Metal Oxide	J	AA	AA
R4147	VRS-CH1JF100JY	10 1/16W Metal Oxide	J	AA	AA
R4148	VRS-CY1JF473FY	47k 1/16W Metal Oxide	J	AA	AA
R4149	VRS-CY1JF243FY	24k 1/16W Metal Oxide	J	AA	AA
R4150	VRS-CY1JF272FY	2.7k 1/16W Metal Oxide	J	AA	AA
R4152	VRS-CY1JF393FY	39k 1/16W Metal Oxide	J	AA	AA
R4153	VRS-CY1JF363FY	36k 1/16W Metal Oxide	J	AA	AA
R4154	VRS-CY1JF272FY	2.7k 1/16W Metal Oxide	J	AA	AA
R4155	VRS-CY1JF330FY	33 1/16W Metal Oxide	J	AA	AA
R4156	VRS-CY1JF100JY	10 1/16W Metal Oxide	J	AA	AA
R4157	VRS-CY1JF163FY	16k 1/16W Metal Oxide	J	AA	AA
R4158	VRS-CY1JF183FY	18k 1/16W Metal Oxide	J	AA	AA
R4159	VRS-CY1JF431FY	430 1/16W Metal Oxide	J	AA	AA
R4160	VRS-CY1JF330FY	33 1/16W Metal Oxide	J	AA	AA
R4161	VRS-CY1JF100JY	10 1/16W Metal Oxide	J	AA	AA
R4162	VRS-CY1JF273FY	27k 1/16W Metal Oxide	J	AA	AA
R4163	VRS-CY1JF563FY	56k 1/16W Metal Oxide	J	AA	AA
R4164	VRS-CY1JF202FY	2k 1/16W Metal Oxide	J	AA	AA
R4165	VRS-CH1JF330JY	33 1/16W Metal Oxide	J	AA	AA
R4166	VRS-CH1JF100JY	10 1/16W Metal Oxide	J	AA	AA
R4167	VRS-CY1JF123FY	12k 1/16W Metal Oxide	J	AA	AA
R4168	VRS-CY1JF273FY	27k 1/16W Metal Oxide	J	AA	AA
R4169	VRS-CY1JF182FY	1.8k 1/16W Metal Oxide	J	AA	AA
R4170	VRS-CY1JF153FY	15k 1/16W Metal Oxide	J	AA	AA
R4171	VRS-CY1JF393FY	39k 1/16W Metal Oxide	J	AA	AA
R4172	VRS-CY1JF511FY	510 1/16W Metal Oxide	J	AA	AA
R4172	VRS-CY1JF562FY	5.6k 1/16W Metal Oxide	J	AA	AA

REF No.	PARTS	DESCRIPTION	*	SN CODE	EX CODE
R4174	VRS-CY1JF103FY	10k 1/16W Metal Oxide	J	AA	AA
R4175	VRS-CY1JF273FY	27k 1/16W Metal Oxide	J	AA	AA
R4176	VRS-CY1JF162FY	1.6k 1/16W Metal Oxide	J	AA	AA
R4177	VRS-CH1JF330JY	33 1/16W Metal Oxide	J	AA	AA
R4178	VRS-CY1JF000JY	0 1/16W Metal Oxide	J	AA	AA
R4179	VRS-CY1JF513FY	51k 1/16W Metal Oxide	J	AA	AA
R4180	VRS-CY1JF392FY	3.9k 1/16W Metal Oxide	J	AA	AA
R4181	VRS-CY1JF682FY	6.8k 1/16W Metal Oxide	J	AA	AA
R4182	VRS-CY1JF103FY	10k 1/16W Metal Oxide	J	AA	AA
R4183	VRS-CY1JF183FY	18k 1/16W Metal Oxide	J	AA	AA
R4184	VRS-CY1JF133FY	13k 1/16W Metal Oxide	J	AA	AA
R4186	VRS-CH1JF100JY	10 1/16W Metal Oxide	J	AA	AA
R4187	VRS-CY1JF100JY	10 1/16W Metal Oxide	J	AA	AA
R4188	VRS-CY1JF102FY	1k 1/16W Metal Oxide	J	AA	AA
R4190	VRS-CY1JF563FY	56k 1/16W Metal Oxide	J	AA	AA
R4191	VRS-CY1JF473FY	47k 1/16W Metal Oxide	J	AA	AA
R4192	VRS-CY1JF473FY	47k 1/16W Metal Oxide	J	AA	AA
R4193	VRS-CY1JF102JY	1k 1/16W Metal Oxide	J	AA	AA
R4194	VRS-CY1JF121JY	120 1/16W Metal Oxide	J	AA	AA
R4196	VRS-CY1JF750FY	75 1/16W Metal Oxide	J	AA	AA
R4198	VRS-CY1JF562FY	5.6k 1/16W Metal Oxide	J	AA	AA
R4199	VRS-CY1JF104JY	100k 1/16W Metal Oxide	J	AA	AA
R4200	VRS-CY1JF162FY	1.6k 1/16W Metal Oxide	J	AA	AA
R4201	VRS-CY1JF621FY	620 1/16W Metal Oxide	J	AA	AA
R4202	VRS-CY1JF152FY	1.5k 1/16W Metal Oxide	J	AA	AA
R4203	VRS-CY1JF152FY	1.5k 1/16W Metal Oxide	J	AA	AA
R4204	VRS-CY1JF682FY	6.8k 1/16W Metal Oxide	J	AA	AA
R4205	VRS-CY1JF102FY	1k 1/16W Metal Oxide	J	AA	AA
R4206	VRS-TV1JD102JY	1k 1/16W Metal Oxide	J	AA	AA
R4208	VRS-CH1JF100JY	10 1/16W Metal Oxide	J	AA	AA
R4209	VRS-TW2ED221JY	220 1/4W Metal Oxide	J	AB	AB
R4210	VRS-CY1JF103JY	10k 1/16W Metal Oxide	J	AA	AA
R4211	VRS-CY1JF103JY	10k 1/16W Metal Oxide	J	AA	AA
R4213	VRS-TW2ED221JY	220 1/4W Metal Oxide	J	AB	AB
R4216	VRS-CY1JF105FY	1M 1/16W Metal Oxide	J	AA	AA
R4217	VRS-CY1JF103JY	10k 1/16W Metal Oxide	J	AA	AA
R4218	VRS-CY1JF393FY	39k 1/16W Metal Oxide	J	AA	AA
R4219	VRS-CY1JF103JY	10k 1/16W Metal Oxide	J	AA	AA
R4220	VRS-CY1JF105FY	1M 1/16W Metal Oxide	J	AA	AA
R4221	VRS-TW2ED153JY	15k 1/4W Metal Oxide	J	AA	AA
R4222	VRS-TW2ED562JY	5.6k 1/4W Metal Oxide	J	AB	AB
R4223	RR-NZ0027TAZZY	Resistor	J	AC	AC
R4224	VRS-TV1JD222JY	2.2k 1/16W Metal Oxide	J	AA	AA
R4225	VRS-CY1JF000JY	0 1/16W Metal Oxide	J	AA	AA
R4226	VRS-TV1JD222JY	2.2k 1/16W Metal Oxide	J	AA	AA
R4227	VRS-TW2ED821JY	820 1/4W Metal Oxide	J	AB	AB
R4228	VRS-CY1JF103JY	10k 1/16W Metal Oxide	J	AA	AA
R4229	VRS-CY1JF105FY	1M 1/16W Metal Oxide	J	AA	AA
R4230	VRS-CY1JF911FY	910 1/16W Metal Oxide	J	AA	AA
R4231	VRS-CY1JF513FY	51k 1/16W Metal Oxide	J	AA	AA
R4233	VRS-CY1JF393FY	39k 1/16W Metal Oxide	J	AA	AA
R4234	VRS-CY1JF154FY	150k 1/16W Metal Oxide	J	AA	AA
R4235	VRS-CY1JF104JY	100k 1/16W Metal Oxide	J	AA	AA
R4238	VRS-CY1JF105JY	1M 1/16W Metal Oxide	J	AA	AA
R4239	VRS-TW2ED682JY	6.8k 1/4W Metal Oxide	J	AA	AA
R4244	VRS-TW2ED562JY	5.6k 1/4W Metal Oxide	J	AB	AB
R4250	VRS-CY1JF100JY	10 1/16W Metal Oxide	J	AA	AA
R4256	VRS-CY1JF104JY	100k 1/16W Metal Oxide	J	AA	AA
R4260	VRS-CY1JF332FY	3.3k 1/16W Metal Oxide	J	AA	AA
R4261	VRS-TW2ED101JY	100 1/4W Metal Oxide	J	AA	AA
R4262	VRS-CY1JF103JY	10k 1/16W Metal Oxide	J	AA	AA
R4263	VRS-CY1JF330JY	33 1/16W Metal Oxide	J	AA	AA
R4264	VRS-TW2ED101JY	100 1/4W Metal Oxide	J	AA	AA
R4270	VRS-CY1JF104JY	100k 1/16W Metal Oxide	J	AA	AA
R4271	VRS-CY1JF911FY	910 1/16W Metal Oxide	J	AA	AA
R4272	VRS-CY1JF243FY	24k 1/16W Metal Oxide	J	AA	AA
R4273	VRS-CY1JF513JY	51k 1/16W Metal Oxide	J	AA	AA
R4275	VRS-CY1JF562FY	5.6k 1/16W Metal Oxide	J	AA	AA
R4279	VRS-CY1JF100JY	10 1/16W Metal Oxide	J	AA	AA
R4280	VRS-CY1JF100JY	10 1/16W Metal Oxide	J	AA	AA
R4281	VRS-CY1JF100JY	10 1/16W Metal Oxide	J	AA	AA
R4282	VRS-CH1JF100JY	10 1/16W Metal Oxide	J	AA	AA

REF No.	PARTS	DESCRIPTION	* SN CODE	EX CODE
R4286	VRS-CJ1JF100JY	10 1/16W Metal Oxide	J AA	AA
R4288	VRS-CH1JF100JY	10 1/16W Metal Oxide	J AA	AA
R4501	VRS-CY1JF100JY	10 1/16W Metal Oxide	J AA	AA
R4502	VRS-CH1JF100JY	10 1/16W Metal Oxide	J AA	AA
R4505	VRS-CY1JF000JY	0 1/16W Metal Oxide	J AA	AA
R4506	VRS-CY1JF000JY	0 1/16W Metal Oxide	J AA	AA
R4507	VRS-CJ1JF101JY	100 1/16W Metal Oxide	J AA	AA
R4508	VRS-CY1JF330JY	33 1/16W Metal Oxide	J AA	AA
R4509	VRS-CY1JF101FY	100 1/16W Metal Oxide	J AA	AA
R4510	VRS-CY1JF101FY	100 1/16W Metal Oxide	J AA	AA
R4511	VRS-CY1JF101FY	100 1/16W Metal Oxide	J AA	AA
R4512	VRS-CY1JF101FY	100 1/16W Metal Oxide	J AA	AA
R4513	VRS-CY1JF101FY	100 1/16W Metal Oxide	J AA	AA
R4514	VRS-CY1JF000JY	0 1/16W Metal Oxide	J AA	AA
R4516	VRS-CY1JF133FY	13k 1/16W Metal Oxide	J AA	AA
R4518	VRS-CY1JF000JY	0 1/16W Metal Oxide	J AA	AA
R4519	VRS-CH1JF330JY	33 1/16W Metal Oxide	J AA	AA
R4520	VRS-CJ1JF330JY	33 1/16W Metal Oxide	J AA	AA
R4521	VRS-CJ1JF330JY	33 1/16W Metal Oxide	J AA	AA
R4522	VRS-CY1JF101JY	100 1/16W Metal Oxide	J AA	AA
R4523	VRS-CH1JF330JY	33 1/16W Metal Oxide	J AA	AA
R4524	VRS-CJ1JF330JY	33 1/16W Metal Oxide	J AA	AA
R4525	VRS-CY1JF330JY	33 1/16W Metal Oxide	J AA	AA
R4526	VRS-CY1JF330JY	33 1/16W Metal Oxide	J AA	AA
R4527	VRS-CY1JF330JY	33 1/16W Metal Oxide	J AA	AA
R4528	VRS-CY1JF330JY	33 1/16W Metal Oxide	J AA	AA
R4529	VRS-CY1JF103JY	10k 1/16W Metal Oxide	J AA	AA
R4531	VRS-CY1JF000JY	0 1/16W Metal Oxide	J AA	AA
R4601	VRS-CY1JF101FY	100 1/16W Metal Oxide	J AA	AA
R4602	VRS-CY1JF101FY	100 1/16W Metal Oxide	J AA	AA
R4603	VRS-CY1JF101FY	100 1/16W Metal Oxide	J AA	AA
R4604	VRS-CY1JF101FY	100 1/16W Metal Oxide	J AA	AA
R4605	VRS-CY1JF101FY	100 1/16W Metal Oxide	J AA	AA
R4606	VRS-CY1JF101FY	100 1/16W Metal Oxide	J AA	AA
R4607	VRS-CY1JF101FY	100 1/16W Metal Oxide	J AA	AA
R4608	VRS-CY1JF101FY	100 1/16W Metal Oxide	J AA	AA
R4609	VRS-CY1JF101FY	100 1/16W Metal Oxide	J AA	AA
R4610	VRS-CY1JF101FY	100 1/16W Metal Oxide	J AA	AA
R4611	VRS-CY1JF103JY	10k 1/16W Metal Oxide	J AA	AA
R4613	VRS-CY1JF473JY	47k 1/16W Metal Oxide	J AA	AA
R4614	VRS-CJ1JF100JY	10 1/16W Metal Oxide	J AA	AA
R4615	VRS-CH1JF100JY	10 1/16W Metal Oxide	J AA	AA
R4616	VRS-CH1JF680JY	68 1/16W Metal Oxide	J AA	AA
R4617	VRS-CH1JF100JY	10 1/16W Metal Oxide	J AA	AA
R4618	VRS-CY1JF473JY	47k 1/16W Metal Oxide	J AA	AA
R4619	VRS-CH1JF680JY	68 1/16W Metal Oxide	J AA	AA
R4620	VRS-CY1JF270JY	27 1/16W Metal Oxide	J AA	AA
R4621	VRS-CY1JF270JY	27 1/16W Metal Oxide	J AA	AA
R4622	VRS-CH1JF680JY	68 1/16W Metal Oxide	J AA	AA
R4623	VRS-CH1JF680JY	68 1/16W Metal Oxide	J AA	AA
R4624	VRS-CH1JF680JY	68 1/16W Metal Oxide	J AA	AA
R4625	VRS-CH1JF680JY	68 1/16W Metal Oxide	J AA	AA
R4626	VRS-CH1JF680JY	68 1/16W Metal Oxide	J AA	AA
R4627	VRS-CH1JF680JY	68 1/16W Metal Oxide	J AA	AA
R4628	VRS-CY1JF333JY	33k 1/16W Metal Oxide	J AA	AA
R4629	VRS-CY1JF472JY	4.7k 1/16W Metal Oxide	J AA	AA
R4630	VRS-CY1JF472JY	4.7k 1/16W Metal Oxide	J AA	AA
R4631	VRS-CY1JF472JY	4.7k 1/16W Metal Oxide	J AA	AA
R4632	VRS-CY1JF103JY	10k 1/16W Metal Oxide	J AA	AA
R4637	VRS-CY1JF101JY	100 1/16W Metal Oxide	J AA	AA
R4639	VRS-CY1JF103JY	10k 1/16W Metal Oxide	J AA	AA
R4640	VRS-CY1JF000JY	0 1/16W Metal Oxide	J AA	AA
R4642	VRS-CY1JF000JY	0 1/16W Metal Oxide	J AA	AA
R4648	VRS-CY1JF000JY	0 1/16W Metal Oxide	J AA	AA
R4651	VRS-CY1JF000JY	0 1/16W Metal Oxide	J AA	AA
R4652	VRS-CY1JF000JY	0 1/16W Metal Oxide	J AA	AA
R4653	VRS-CY1JF000JY	0 1/16W Metal Oxide	J AA	AA
R4654	VRS-CY1JF000JY	0 1/16W Metal Oxide	J AA	AA
R4655	VRS-CY1JF000JY	0 1/16W Metal Oxide	J AA	AA
R4656	VRS-CY1JF000JY	0 1/16W Metal Oxide	J AA	AA
R4901	VRS-CH1JF100JY	10 1/16W Metal Oxide	J AA	AA
R4902	VRS-CH1JF100JY	10 1/16W Metal Oxide	J AA	AA

REF No.	PARTS	DESCRIPTION	* SN CODE	EX CODE
R4903	VRS-CY1JF100JY	10 1/16W Metal Oxide	J AA	AA
R4904	VRS-CH1JF100JY	10 1/16W Metal Oxide	J AA	AA
R4905	VRS-CY1JF100JY	10 1/16W Metal Oxide	J AA	AA
R4906	VRS-CH1JF470JY	47 1/16W Metal Oxide	J AA	AA
R4907	VRS-CH1JF470JY	47 1/16W Metal Oxide	J AA	AA
R4908	VRS-CH1JF470JY	47 1/16W Metal Oxide	J AA	AA
R4909	VRS-CH1JF470JY	47 1/16W Metal Oxide	J AA	AA
R4910	VRS-CH1JF470JY	47 1/16W Metal Oxide	J AA	AA
R4911	VRS-CH1JF470JY	47 1/16W Metal Oxide	J AA	AA
R4912	VRS-CH1JF470JY	47 1/16W Metal Oxide	J AA	AA
R4913	VRS-CY1JF100JY	10 1/16W Metal Oxide	J AA	AA
R4914	VRS-CJ1JF470JY	47 1/16W Metal Oxide	J AA	AA
R4915	VRS-CJ1JF470JY	47 1/16W Metal Oxide	J AA	AA
R4916	VRS-CH1JF470JY	47 1/16W Metal Oxide	J AA	AA
R4917	VRS-CH1JF470JY	47 1/16W Metal Oxide	J AA	AA
R4918	VRS-CH1JF470JY	47 1/16W Metal Oxide	J AA	AA
R4919	VRS-CH1JF470JY	47 1/16W Metal Oxide	J AA	AA
R4920	VRS-CH1JF470JY	47 1/16W Metal Oxide	J AA	AA
R4922	VRS-CY1JF103JY	10k 1/16W Metal Oxide	J AA	AA
R4923	VRS-CY1JF000JY	0 1/16W Metal Oxide	J AA	AA
R4924	VRS-CY1JF472JY	4.7k 1/16W Metal Oxide	J AA	AA
R7711	VRS-CY1JF103JY	10k 1/16W Metal Oxide	J AA	AA
R7714	VRS-CY1JF103JY	10k 1/16W Metal Oxide	J AA	AA
R7721	VRS-CY1JF101JY	100 1/16W Metal Oxide	J AA	AA
R7723	VRS-TV1JD000JY	0 1/16W Metal Oxide	J AA	AA
R7725	VRS-CY1JF103JY	10k 1/16W Metal Oxide	J AA	AA
R7729	VRS-TV1JD000JY	0 1/16W Metal Oxide	J AA	AA
R7730	VRS-TV1JD000JY	0 1/16W Metal Oxide	J AA	AA
R7731	VRS-TV1JD000JY	0 1/16W Metal Oxide	J AA	AA
R7732	VRS-TV1JD000JY	0 1/16W Metal Oxide	J AA	AA
R7733	VRS-CY1JF362FY	3.6k 1/16W Metal Oxide	J AA	AA
R7734	VRS-CY1JF222FY	2.2k 1/16W Metal Oxide	J AA	AA
R7735	VRS-CY1JF223JY	22k 1/16W Metal Oxide	J AA	AA
R7744	VRS-CY1JF332FY	3.3k 1/16W Metal Oxide	J AA	AA
R7745	VRS-CY1JF102FY	1k 1/16W Metal Oxide	J AA	AA
R7746	VRS-CY1JF332FY	3.3k 1/16W Metal Oxide	J AA	AA
R7747	VRS-TW2ED330JY	33 1/4W Metal Oxide	J AA	AA
R7748	VRS-CY1JF103JY	10k 1/16W Metal Oxide	J AA	AA
R7749	VRS-CY1JF103JY	10k 1/16W Metal Oxide	J AA	AA
R7750	VRS-TV1JD000JY	0 1/16W Metal Oxide	J AA	AA
R7751	VRS-CY1JF101JY	100 1/16W Metal Oxide	J AA	AA
R7752	VRS-CY1JF101JY	100 1/16W Metal Oxide	J AA	AA
R7755	VRS-TV1JD000JY	0 1/16W Metal Oxide	J AA	AA
R7756	VRS-TV1JD000JY	0 1/16W Metal Oxide	J AA	AA
R7759	VRS-TV1JD000JY	0 1/16W Metal Oxide	J AA	AA
R7760	VRS-TW2ED221JY	220 1/4W Metal Oxide	J AB	AB
R7761	VRS-TW2ED221JY	220 1/4W Metal Oxide	J AB	AB
R7762	VRS-TW2ED221JY	220 1/4W Metal Oxide	J AB	AB
R7763	VRS-TW2ED221JY	220 1/4W Metal Oxide	J AB	AB
R7770	VRS-CY1JF103JY	10k 1/16W Metal Oxide	J AA	AA
R7771	VRS-CY1JF473JY	47k 1/16W Metal Oxide	J AA	AA
	MISCELLANEOUS PARTS			
FB2001	RBLN-0006TAZZY	Ferrite Bead	J AB	AB
FB4101	RBLN-0252TAZZY	Ferrite Bead	J AA	AA
FB4102	RBLN-0252TAZZY	Ferrite Bead	J AA	AA
FB4501	RBLN-0210TAZZY	Ferrite Bead	J AB	AB
FB4502	RBLN-0210TAZZY	Ferrite Bead	J AB	AB
FB4503	RBLN-0210TAZZY	Ferrite Bead	J AB	AB
FB4504	RBLN-0210TAZZY	Ferrite Bead	J AB	AB
FB4505	RBLN-0210TAZZY	Ferrite Bead	J AB	AB
FB4601	RBLN-0210TAZZY	Ferrite Bead	J AB	AB
FB4602	RBLN-A005WJZZY	Ferrite Bead	J AA	AA
FB4603	RBLN-0210TAZZY	Ferrite Bead	J AB	AB
FB4604	RBLN-0210TAZZY	Ferrite Bead	J AB	AB
FB4605	RBLN-0210TAZZY	Ferrite Bead	J AB	AB
FB4901	RBLN-0210TAZZY	Ferrite Bead	J AB	AB
FB4902	RBLN-0210TAZZY	Ferrite Bead	J AB	AB
FB4903	RBLN-0210TAZZY	Ferrite Bead	J AB	AB
FB4904	RBLN-0210TAZZY	Ferrite Bead	J AB	AB
FB7709	RBLN-A005WJZZY	Ferrite Bead	J AA	AA
FB7710	RBLN-0210TAZZY	Ferrite Bead	J AB	AB

REF No.	PARTS	DESCRIPTION	*	SN CODE	EX CODE
FB7712	RBLN-A005WJZZY	Ferrite Bead	J	AA	AA
FB7713	RBLN-A005WJZZY	Ferrite Bead	J	AA	AA
FB7716	RBLN-A005WJZZY	Ferrite Bead	J	AA	AA
FB7717	RBLN-A005WJZZY	Ferrite Bead	J	AA	AA
FB7718	RBLN-A005WJZZY	Ferrite Bead	J	AA	AA
FB7719	RBLN-A005WJZZY	Ferrite Bead	J	AA	AA
FB7720	RBLN-0252TAZZY	Ferrite Bead	J	AA	AA
P2001	QPLGN0544FJZZY	Plug, 7Pin (AD)	J	AD	AD
P2005	QPLGNA144WJZZY	Plug, 20Pin	J	AF	AF
P2006	QPLGNA178WJZZY	Plug, 9Pin (SH)	J	AE	AE
P7704	QPLGNA177WJZZY	Plug, 8Pin (GV)	J	AE	AE
P7705	QPLGNA181WJZZY	Plug, 12Pin (BL)	J	AF	AF
P7707	QPLGNA177WJZZY	Plug, 8Pin	J	AE	AE
SC4601	QSOCNA540WJFPZY	Socket, 33Pin (LV)	J	AE	AE
SC4651	QSOCNA222WJZZY	Socket, 80Pin	J	AH	AH
SC4652	QSOCNA222WJZZY	Socket, 80Pin	J	AH	AH
LUG7701	QLUGHA006WJZZY	Lug	J	AC	AC
LUG7702	QLUGHA006WJZZY	Lug	J	AC	AC
LUG7703	QLUGHA006WJZZY	Lug	J	AC	AC
LUG7704	QLUGHA006WJZZY	Lug	J	AC	AC
LUG7705	QLUGHA006WJZZY	Lug	J	AC	AC
LUG7706	QLUGHA006WJZZY	Lug	J	AC	AC
LUG7707	QLUGZA002WJZZY	Lug	J	AC	AC
LUG7708	QLUGZA002WJZZY	Lug	J	AC	AC
LUG7709	QLUGZA002WJZZY	Lug	J	AC	AC
LUG7710	QLUGZA002WJZZY	Lug	J	AC	AC
LUG7711	QLUGZA002WJZZY	Lug	J	AC	AC
LUG7712	QLUGZA002WJZZY	Lug	J	AC	AC
LUG7713	QLUGZA002WJZZY	Lug	J	AC	AC
LUG7714	QLUGZA002WJZZY	Lug	J	AC	AC
PWB-B HDMI UNIT					
INTEGRATED CIRCUITS					
IC1902	VHI24LC2B1N-1Y	24LC02B-I/5N	J	AF	AF
IC1904	VHISI9021+-1Q	SIL9021CTU	J	BC	BC
IC1905	VHIAK4384ET-1Y	AK4384ET	J	AG	AG
IC1906	VHINJM2750M-1Y	NJM2750M(TE2)	J	AH	AH
IC1907	VHIPC9554A-1Y	I.C.	J		
TRANSISTORS					
Q1900	VS2SK536//I-1Y	2SK536	J	AE	AE
Q1901	VS2SK536//I-1Y	2SK536	J	AE	AE
Q1902	VSDTC144EEI-1Y	DTC144EE	J	AA	AA
Q1903	VSDTC144EEI-1Y	DTC144EE	J	AA	AA
Q1904	VSDTC144EEI-1Y	DTC144EE	J	AA	AA
Q1905	VSDTA144EEI-1Y	DTA144EE	J	AA	AA
Q1906	VSDTA144EEI-1Y	DTA144EE	J	AA	AA
Q1907	VSDTC144EEI-1Y	DTC144EE	J	AA	AA
DIODES					
D1900	VHDDAN202K/-1Y	DAN202K	J	AB	AB
D1901	VHD1SS355//I-1Y	1SS355	J	AB	AB
D1904	RH-EXA092WJZZY	Zener Diode 12V	J	AB	AB
D1905	RH-EXA092WJZZY	Zener Diode 12V	J	AB	AB
D1906	VHD1SS355//I-1Y	1SS355	J	AB	AB
D1907	RH-EXA092WJZZY	Zener Diode 12V	J	AB	AB
D1908	RH-EXA092WJZZY	EXA092WJ 12V	J	AB	AB
PACKAGED CIRCUIT					
X1900	RCRSCA108WJZZY	Crystal, 28.322MHz	J	AF	AF
COILS					
L1900	RCILFA134WJZZY	Coil	J	AF	AF
L1901	RCILFA134WJZZY	Coil	J	AF	AF
L1902	RCILFA134WJZZY	Coil	J	AF	AF
L1903	RCILFA134WJZZY	Coil	J	AF	AF
CAPACITORS					
C1903	VCEASY1CN476MY	47 16V Electrolytic	J	AC	AC
C1904	VCKYCY1EF104ZY	0.1 25V Ceramic	J	AA	AA
C1905	VCKYCY1EF104ZY	0.1 25V Ceramic	J	AA	AA
C1906	VCEASX1CN106MY	10 16V Electrolytic	J	AC	AC
C1907	VCAAPE0J107MY	100 6.3V Electrolytic	J	AE	AE

REF No.	PARTS	DESCRIPTION	*	SN CODE	EX CODE
C1908	RC-KZA109WJZZY	10 16V Ceramic	J	AC	AC
C1909	RC-KZA109WJZZY	10 16V Ceramic	J	AC	AC
C1910	VCAAPE0J107MY	100 6.3V Electrolytic	J	AE	AE
C1911	VCKYCY1HB102KY	1000p 50V Ceramic	J	AA	AA
C1912	VCKYCY1HB102KY	1000p 50V Ceramic	J	AA	AA
C1913	VCKYCY1HB102KY	1000p 50V Ceramic	J	AA	AA
C1914	VCKYCY1HB102KY	1000p 50V Ceramic	J	AA	AA
C1915	VCKYCY1HB102KY	1000p 50V Ceramic	J	AA	AA
C1916	VCKYCY1HB102KY	1000p 50V Ceramic	J	AA	AA
C1917	RC-KZA109WJZZY	10 16V Ceramic	J	AC	AC
C1919	RC-KZA109WJZZY	10 16V Ceramic	J	AC	AC
C1920	VCKYCY1EF104ZY	0.1 25V Ceramic	J	AA	AA
C1921	RC-KZA109WJZZY	10 16V Ceramic	J	AC	AC
C1922	VCKYCY1HB102KY	1000p 50V Ceramic	J	AA	AA
C1923	RC-KZA109WJZZY	10 16V Ceramic	J	AC	AC
C1924	VCKYCY1EF104ZY	0.1 25V Ceramic	J	AA	AA
C1925	VCKYCY1HB102KY	1000p 50V Ceramic	J	AA	AA
C1926	RC-KZA109WJZZY	10 16V Ceramic	J	AC	AC
C1927	VCKYCY1EF104ZY	0.1 25V Ceramic	J	AA	AA
C1928	VCKYCY1HB102KY	1000p 50V Ceramic	J	AA	AA
C1929	VCKYCY1HB102KY	1000p 50V Ceramic	J	AA	AA
C1930	VCKYCY1EF104ZY	0.1 25V Ceramic	J	AA	AA
C1931	VCKYCY1EF104ZY	0.1 25V Ceramic	J	AA	AA
C1932	VCKYCY1EF104ZY	0.1 25V Ceramic	J	AA	AA
C1933	VCKYCY1HB102KY	1000p 50V Ceramic	J	AA	AA
C1934	VCKYCY1HB103KY	0.01 50V Ceramic	J	AA	AA
C1935	VCCCY1HH120JY	12p 50V Ceramic	J	AA	AA
C1936	VCKYCY1HB102KY	1000p 50V Ceramic	J	AA	AA
C1937	RC-KZA109WJZZY	10 16V Ceramic	J	AC	AC
C1938	VCKYCY1HB102KY	1000p 50V Ceramic	J	AA	AA
C1939	VCKYCY1EF104ZY	0.1 25V Ceramic	J	AA	AA
C1940	VCKYCY1EF104ZY	0.1 25V Ceramic	J	AA	AA
C1941	VCCCY1HH150JY	15p 50V Ceramic	J	AA	AA
C1942	VCKYCY1HB102KY	1000p 50V Ceramic	J	AA	AA
C1943	VCKYCY1HB102KY	1000p 50V Ceramic	J	AA	AA
C1944	VCKYCY1EF104ZY	0.1 25V Ceramic	J	AA	AA
C1945	VCKYCY1HB102KY	1000p 50V Ceramic	J	AA	AA
C1946	VCKYCY1HB102KY	1000p 50V Ceramic	J	AA	AA
C1947	VCKYCY1EF104ZY	0.1 25V Ceramic	J	AA	AA
C1948	VCKYCY1HB102KY	1000p 50V Ceramic	J	AA	AA
C1949	VCEASX1CN106MY	10 16V Electrolytic	J	AC	AC
C1950	VCKYCY1EF104ZY	0.1 25V Ceramic	J	AA	AA
C1951	VCKYCY1EF104ZY	0.1 25V Ceramic	J	AA	AA
C1952	VCKYCY1HB102KY	1000p 50V Ceramic	J	AA	AA
C1954	VCKYCY1EF104ZY	0.1 25V Ceramic	J	AA	AA
C1955	VCKYCY1HB102KY	1000p 50V Ceramic	J	AA	AA
C1957	VCKYCY1EF104ZY	0.1 25V Ceramic	J	AA	AA
C1958	VCKYCY1HB102KY	1000p 50V Ceramic	J	AA	AA
C1959	VCCCY1HH220JY	22p 50V Ceramic	J	AA	AA
C1960	VCCCY1HH220JY	22p 50V Ceramic	J	AA	AA
C1961	VCKYCY1EF104ZY	0.1 25V Ceramic	J	AA	AA
C1962	VCKYCY1HB102KY	1000p 50V Ceramic	J	AA	AA
C1963	VCKYTV1CB105KY	1 16V Ceramic	J	AC	AC
C1964	VCKYCY1HB102KY	1000p 50V Ceramic	J	AA	AA
C1965	VCKYCY1HB102KY	1000p 50V Ceramic	J	AA	AA
C1966	VCEASX1CN106MY	10 16V Electrolytic	J	AC	AC
C1967	VCKYCY1EF104ZY	0.1 25V Ceramic	J	AA	AA
C1968	VCKYCY1HB102KY	1000p 50V Ceramic	J	AA	AA
C1969	VCKYCY1EF104ZY	0.1 25V Ceramic	J	AA	AA
C1970	VCKYCY1EF104ZY	0.1 25V Ceramic	J	AA	AA
C1971	VCKYCY1HB102KY	1000p 50V Ceramic	J	AA	AA
C1972	VCKYTV1CB105KY	1 16V Ceramic	J	AC	AC
C1973	VCKYCY1EF104ZY	0.1 25V Ceramic	J	AA	AA
C1974	VCEASX1CN106MY	10 16V Electrolytic	J	AC	AC
C1975	VCKYCY1HB102KY	1000p 50V Ceramic	J	AA	AA
C1976	VCKYCY1HB102KY	1000p 50V Ceramic	J	AA	AA
C1977	VCKYCY1HB102KY	1000p 50V Ceramic	J	AA	AA
C1978	VCKYCY1EF104ZY	0.1 25V Ceramic	J	AA	AA
C1979	VCKYTV1CB105KY	1 16V Ceramic	J	AC	AC
C1980	VCKYCY1HB102KY	1000p 50V Ceramic	J	AA	AA
C1981	VCKYTV1CB105KY	116V Ceramic	J	AC	AC
C1982	VCKYCY1HB102KY	1000p 50V Ceramic	J	AA	AA

REF No.	PARTS	DESCRIPTION	* SN CODE	EX CODE
C1983	VCKYCY1HB102KY	1000p 50V Ceramic	J AA	AA
C1984	VCKYCY1HB102KY	1000p 50V Ceramic	J AA	AA
C1985	VCKYCY1HB102KY	1000p 50V Ceramic	J AA	AA
C1986	VCKYCY1EF104ZY	0.1 25V Ceramic	J AA	AA
C1987	VCKYCY1HB102KY	1000p 50V Ceramic	J AA	AA
C1988	VCKYCY1EF104ZY	0.1 25V Ceramic	J AA	AA
C1989	VCKYCY1HB102KY	1000p 50V Ceramic	J AA	AA
C1990	VCKYCY1EF104ZY	0.1 25V Ceramic	J AA	AA
C1991	VCKYCY1HB102KY	1000p 50V Ceramic	J AA	AA
C1992	VCKYCY1EF104ZY	0.1 25V Ceramic	J AA	AA
C1993	VCKYCY1HB102KY	1000p 50V Ceramic	J AA	AA
C1994	VCAAPE0J227MY	220 6.3V Electrolytic	J AE	AE
C1995	VCAAPE0J227MY	220 6.3V Electrolytic	J AE	AE
C1996	VCKYCY1HB102KY	1000p 50V Ceramic	J AA	AA
C1997	VCKYCY1HB102KY	1000p 50V Ceramic	J AA	AA
C1998	VCKYTV1CB105KY	1 16V Ceramic	J AC	AC
C1999	VCKYTV1CB105KY	1 16V Ceramic	J AC	AC
C2900	VCKYCY1HB102KY	1000p 50V Ceramic	J AA	AA
C2901	VCKYCY1HB102KY	1000p 50V Ceramic	J AA	AA
C2902	VCKYCY1HB102KY	1000p 50V Ceramic	J AA	AA
C2903	VCKYCY1HB102KY	1000p 50V Ceramic	J AA	AA
C2904	VCKYCY1EF104ZY	0.1 25V Ceramic	J AA	AA
RESISTORS				
R1901	VRS-CY1JF000JY	0 1/16W Metal Oxide	J AA	AA
R1902	VRS-CY1JF000JY	0 1/16W Metal Oxide	J AA	AA
R1903	VRS-CY1JF000JY	0 1/16W Metal Oxide	J AA	AA
R1905	VRS-TV1JD750JY	75 1/16W Metal Oxide	J AA	AA
R1906	VRS-CY1JF561JY	560 1/16W Metal Oxide	J AA	AA
R1907	VRS-TV1JD750JY	75 1/16W Metal Oxide	J AA	AA
R1908	VRS-CY1JF102JY	1k 1/16W Metal Oxide	J AA	AA
R1909	VRS-CY1JF561JY	560 1/16W Metal Oxide	J AA	AA
R1910	VRS-TV1JD750JY	75 1/16W Metal Oxide	J AA	AA
R1913	VRS-CY1JF473JY	47k 1/16W Metal Oxide	J AA	AA
R1914	VRS-CY1JF474JY	470k 1/16W Metal Oxide	J AA	AA
R1915	VRS-CY1JF474JY	470k 1/16W Metal Oxide	J AA	AA
R1916	VRS-CY1JF473JY	47k 1/16W Metal Oxide	J AA	AA
R1917	VRS-CY1JF100JY	10 1/16W Metal Oxide	J AA	AA
R1918	VRS-CY1JF473JY	47k 1/16W Metal Oxide	J AA	AA
R1919	VRS-CY1JF100JY	10 1/16W Metal Oxide	J AA	AA
R1920	VRS-CY1JF472JY	4.7k 1/16W Metal Oxide	J AA	AA
R1921	VRS-CY1JF330JY	33 1/16W Metal Oxide	J AA	AA
R1922	VRS-CY1JF330JY	33 1/16W Metal Oxide	J AA	AA
R1923	VRS-CY1JF223JY	22k 1/16W Metal Oxide	J AA	AA
R1924	VRS-CY1JF472JY	4.7k 1/16W Metal Oxide	J AA	AA
R1925	VRS-CY1JF181FY	180 1/16W Metal Oxide	J AA	AA
R1926	VRS-CY1JF181FY	180 1/16W Metal Oxide	J AA	AA
R1927	VRS-CY1JF105JY	1M 1/16W Metal Oxide	J AA	AA
R1928	VRS-CY1JF152JY	1.5k 1/16W Metal Oxide	J AA	AA
R1929	VRS-CY1JF330JY	33 1/16W Metal Oxide	J AA	AA
R1930	VRS-CY1JF330JY	33 1/16W Metal Oxide	J AA	AA
R1931	VRS-CY1JF101JY	100 1/16W Metal Oxide	J AA	AA
R1932	VRS-CY1JF101JY	100 1/16W Metal Oxide	J AA	AA
R1933	VRS-CY1JF101JY	100 1/16W Metal Oxide	J AA	AA
R1934	VRS-CY1JF101JY	100 1/16W Metal Oxide	J AA	AA
R1935	VRS-CY1JF102JY	1k 1/16W Metal Oxide	J AA	AA
R1936	VRS-CY1JF102JY	1k 1/16W Metal Oxide	J AA	AA
R1937	VRS-CY1JF102JY	1k 1/16W Metal Oxide	J AA	AA
R1938	VRS-CY1JF102JY	1k 1/16W Metal Oxide	J AA	AA
R1939	VRS-CY1JF330JY	33 1/16W Metal Oxide	J AA	AA
R1940	VRS-CY1JF104JY	100k 1/16W Metal Oxide	J AA	AA
R1941	VRS-CY1JF102JY	1k 1/16W Metal Oxide	J AA	AA
R1942	VRS-CY1JF104JY	100k 1/16W Metal Oxide	J AA	AA
R1943	VRS-CY1JF102JY	1k 1/16W Metal Oxide	J AA	AA
R1944	VRS-CY1JF102JY	1k 1/16W Metal Oxide	J AA	AA
R1945	VRS-CY1JF102JY	1k 1/16W Metal Oxide	J AA	AA
R1946	VRS-CY1JF103JY	10k 1/16W Metal Oxide	J AA	AA
R1947	VRS-CY1JF103JY	10k 1/16W Metal Oxide	J AA	AA
R1948	VRS-CY1JF330JY	33 1/16W Metal Oxide	J AA	AA
R1949	VRS-CY1JF000JY	0 1/16W Metal Oxide	J AA	AA
R1950	VRS-CY1JF000JY	0 1/16W Metal Oxide	J AA	AA
R1951	VRS-CY1JF103JY	10k 1/16W Metal Oxide	J AA	AA

REF No.	PARTS	DESCRIPTION	* SN CODE	EX CODE
R1955	VRS-CY1JF102JY	1k 1/16W Metal Oxide	J AA	AA
R1956	VRS-CY1JF102JY	1k 1/16W Metal Oxide	J AA	AA
R1957	VRS-CY1JF104JY	100k 1/16W Metal Oxide	J AA	AA
R1958	VRS-CY1JF104JY	100k 1/16W Metal Oxide	J AA	AA
R1959	VRS-CY1JF102JY	1k 1/16W Metal Oxide	J AA	AA
R1960	VRS-CY1JF102JY	1k 1/16W Metal Oxide	J AA	AA
R1961	VRS-CY1JF103JY	10k 1/16W Metal Oxide	J AA	AA
R1962	VRS-CY1JF473JY	47k 1/16W Metal Oxide	J AA	AA
R1964	VRS-CY1JF103JY	10k 1/16W Metal Oxide	J AA	AA
R1965	VRS-CY1JF103JY	10k 1/16W Metal Oxide	J AA	AA
R1968	VRS-TV1JD00JY	0 1/16W Metal Oxide	J AA	AA
MISCELLANEOUS PARTS				
FB1900	RBLN-0060TAZZY	Ferrite Bead	J AB	AB
FB1901	RBLN-0210TAZZY	Ferrite Bead	J AB	AB
FB1902	RBLN-0060TAZZY	Ferrite Bead	J AB	AB
FB1903	RBLN-0060TAZZY	Ferrite Bead	J AB	AB
FB1904	RBLN-0060TAZZY	Ferrite Bead	J AB	AB
FB1905	RBLN-0060TAZZY	Ferrite Bead	J AB	AB
FB1906	RBLN-0062TAZZY	Ferrite Bead	J AB	AB
FB1907	RBLN-0062TAZZY	Ferrite Bead	J AB	AB
FB1908	RBLN-0210TAZZY	Ferrite Bead	J AB	AB
FB1909	RBLN-0060TAZZY	Ferrite Bead	J AB	AB
FB1910	RBLN-0062TAZZY	Ferrite Bead	J AB	AB
FB1911	RBLN-0062TAZZY	Ferrite Bead	J AB	AB
J1900	QJAKEA073WJZZ	Jack, 3Pin	J AD	AD
J1901	QJAKEA073WJZZ	Jack, 3Pin	J AD	AD
P1901	QPLGNA347WJZZY	Plug, 13Pin (HC)	J --	--
P1902	QPLGNA343WJZZY	Plug, 9Pin (HM)	J AD	AD
SC1901	QSOCZA110WJZZQ	Socket, 19Pin	J --	--
LUG1901	QLUGHA009WJZZY	Lug	J AC	AC
LUG1902	QLUGHA009WJZZY	Lug	J AC	AC
	PSLDM767WJFW	Shield	J --	--
	PSLDM768WJFW	Shield	J --	--
	XBPS730P06WSO	Screw	J AA	AA
PWB-C COMPONENT UNIT				
INTEGRATED CIRCUITS				
IC2101	VHINJM2584M-1Y	NJM2584M(TE1)	J AG	AG
IC2102	VHIPQ05DZ1U-1Y	PQ05DZ1U	J AG	AG
TRANSISTORS				
Q2101	VS2SC3928AR-1Y	2SC3928AR	J AB	AB
Q2102	VS2SA1530AR-1Y	2SA1530AR	J AB	AB
Q2103	VS2SC3928AR-1Y	2SC3928AR	J AB	AB
Q2104	VS2SA1530AR-1Y	2SA1530AR	J AB	AB
Q2105	VS2SC3928AR-1Y	2SC3928AR	J AB	AB
Q2106	VS2SA1530AR-1Y	2SA1530AR	J AB	AB
Q2107	VS2SC3928AR-1Y	2SC3928AR	J AB	AB
Q2108	VS2SC3928AR-1Y	2SC3928AR	J AB	AB
Q2109	VS2SC3928AR-1Y	2SC3928AR	J AB	AB
DIODE				
D2101	VHDHSU119/-1Y	HSU119	J AB	AB
CAPACITORS				
C2101	VCEASY1CN226MY	22 16V Electrolytic	J AC	AC
C2102	VCEASY1CN107MY	100 16V Electrolytic	J AC	AC
C2103	RC-KZA116WJZZY	4.7 Ceramic	J AC	AC
C2104	VCKYCY1CF105ZY	1 16V Ceramic	J AA	AA
C2105	VCKYCY1CF105ZY	1 16V Ceramic	J AA	AA
C2106	VCEASY1CN107MY	100 16V Electrolytic	J AC	AC
C2108	VCKYCY1CF105ZY	1 16V Ceramic	J AA	AA
C2109	VCKYCY1CF105ZY	1 16V Ceramic	J AA	AA
C2110	VCKYCY1CF105ZY	1 16V Ceramic	J AA	AA
C2111	VCKYCY1CF105ZY	1 16V Ceramic	J AA	AA
C2112	VCKYCY1CF105ZY	1 16V Ceramic	J AA	AA
C2113	VCKYCY1CF105ZY	1 16V Ceramic	J AA	AA
RESISTORS				
R2101	VRS-TQ2BD100JY	10 1/8W Metal Oxide	J AA	AA
R2102	VRS-CY1JF220JY	22 1/16W Metal Oxide	J AA	AA
R2103	VRS-CY1JF104JY	100k 1/16W Metal Oxide	J AA	AA
R2104	VRS-CY1JF151JY	150 1/16W Metal Oxide	J AA	AA
R2105	VRS-CY1JF274JY	270k 1/16W Metal Oxide	J AA	AA
R2106	VRS-CY1JF471JY	470 1/16W Metal Oxide	J AA	AA
R2107	VRS-CY1JF151JY	150 1/16W Metal Oxide	J AA	AA

REF No.	PARTS	DESCRIPTION	* SN CODE	EX CODE
R2108	VRS-CY1JF750JY	75 1/16W Metal Oxide	J AA	AA
R2109	VRS-CY1JF220JY	22 1/16W Metal Oxide	J AA	AA
R2110	VRS-CY1JF104JY	100k 1/16W Metal Oxide	J AA	AA
R2111	VRS-CY1JF151JY	150 1/16W Metal Oxide	J AA	AA
R2112	VRS-CY1JF274JY	270k 1/16W Metal Oxide	J AA	AA
R2113	VRS-CY1JF471JY	470 1/16W Metal Oxide	J AA	AA
R2114	VRS-CY1JF151JY	150 1/16W Metal Oxide	J AA	AA
R2115	VRS-CY1JF750JY	75 1/16W Metal Oxide	J AA	AA
R2116	VRS-CY1JF220JY	22 1/16W Metal Oxide	J AA	AA
R2117	VRS-CY1JF104JY	100k 1/16W Metal Oxide	J AA	AA
R2118	VRS-CY1JF151JY	150 1/16W Metal Oxide	J AA	AA
R2119	VRS-CY1JF274JY	270k 1/16W Metal Oxide	J AA	AA
R2120	VRS-CY1JF471JY	470 1/16W Metal Oxide	J AA	AA
R2121	VRS-CY1JF151JY	150 1/16W Metal Oxide	J AA	AA
R2122	VRS-CY1JF750JY	75 1/16W Metal Oxide	J AA	AA
R2123	VRS-CY1JF220JY	22 1/16W Metal Oxide	J AA	AA
R2124	VRS-CY1JF750JY	75 1/16W Metal Oxide	J AA	AA
R2125	VRS-CY1JF750JY	75 1/16W Metal Oxide	J AA	AA
R2126	VRS-CY1JF750JY	75 1/16W Metal Oxide	J AA	AA
R2127	VRS-CY1JF220JY	22 1/16W Metal Oxide	J AA	AA
R2128	VRS-CY1JF220JY	22 1/16W Metal Oxide	J AA	AA
R2129	VRS-CY1JF220JY	22 1/16W Metal Oxide	J AA	AA
R2130	VRS-CY1JF220JY	22 1/16W Metal Oxide	J AA	AA
R2131	VRS-CY1JF220JY	22 1/16W Metal Oxide	J AA	AA
R2132	VRS-CY1JF101JY	100 1/16W Metal Oxide	J AA	AA
R2133	VRS-CY1JF101JY	100 1/16W Metal Oxide	J AA	AA
R2134	VRS-CY1JF101JY	100 1/16W Metal Oxide	J AA	AA
R2135	VRS-CY1JF102JY	1k 1/16W Metal Oxide	J AA	AA
R2136	VRS-CY1JF102JY	1k 1/16W Metal Oxide	J AA	AA
R2137	VRS-CY1JF102JY	1k 1/16W Metal Oxide	J AA	AA
R2138	VRS-CY1JF000JY	0 1/16W Metal Oxide	J AA	AA
R2139	VRS-CY1JF000JY	0 1/16W Metal Oxide	J AA	AA
R2143	VRS-CY1JF103JY	10k 1/16W Metal Oxide	J AA	AA
MISCELLANEOUS PARTS				
J2101	QJAKGA082WJZZ	Jack, 6Pin	J --	--
P2101	QPLGNA330WJZZY	Plug, 10Pin (HD) (YU)	J AD	AD
P2102	QPLGNA327WJZZY	Plug, 7Pin (SD) (UV)	J AC	AC
P2103	QPLGNA333WJZZY	Plug, 13Pin (HC)	J AD	AD
LUG2101	QLUGHA009WJZZY	Lug	J AC	AC
LUG2102	QLUGHA009WJZZY	Lug	J AC	AC
LUG2103	QLUGHA009WJZZY	Lug	J AC	AC
LUG2104	QLUGHA009WJZZY	Lug	J AC	AC
PWB-D MAIN UNIT				
INTEGRATED CIRCUITS				
IC 0704	VHINJ78L08U-1Y	IC NJM78L08UA(Te1)	S AA	AC
IC 1001	RH-IXB595WJZZQ	IC VCT49XY-F2 PQMF144-2 MICRONAS	S AX	BL
IC 1002	RH-IXA826WJZZQ	IC M29W800DB70N6	S AE	AN
IC 1003	RH-IXA757WJNZ1Y	IC M24128-BWMN6T	S AC	AH
IC 1004	RH-IXB237WJZZY	IC LM1117DTX-1.8	S AB	AE
IC 1005	RH-IXB060WJZZY	IC IS62WV2568BLL ISSI	S AG	AT
IC 1006	RH-IXB233WJZZQ	IC XC2C326VQG44C	S AE	AN
IC 1006 (*)	CH-IXB233CJE1	WITH SOFT CPLD IC XC2C32 GA-6E	S AF	AP
IC 1008	RH-IXB234WJZZY	IC SST25L080A334CS2AET	S AF	AP
IC 1009	RH-IXB235WJZZY	IC NCP301LSN18T1G ONSEMI	S AA	AD
IC 1010	VHITC7S14FU-1Y	IC TC7S14FU(Te85L)	S AA	AC
IC 1011	VHIBD4746G+-1Y	IC BD4746G-TR	S AA	AB
IC 1201	RH-IXB244WJZZY	IC SA612AD,118 PHILIPS	S AD	AM
IC 1301	VHITA2024+-1Y	IC TA2024	S AL	AX
IC 1351	VHIBH3543F+-1Y	IC BH3543F-E2-A1 ROHM	S AB	AE
IC 1401	VHIBU4052BF-1Y	IC BU4052BCF-E2	S AA	AD
IC 1402	VHINJM4560M-1Y	IC NJM4560M-T1	S AA	AC
IC 1403	VHIBU4053V1-1Y	IC BU4053BCFV-E2-A1 ROHM	S AA	AD
IC 1405	VHIBU4053V1-1Y	IC BU4053BCFV-E2-A1 ROHM	S AA	AD
IC 1801	RH-IXB063WJZZY	IC P15V330WEX PERICOM	S AB	AF
IC 1802	VHITC7S02U1-1Y	IC TC7S02FU(Te85L)	S AA	AC
IC 1803	VHITC7S08U1-1Y	IC TC7S08FU(Te85L)	S AA	AC
IC 1804	VHINJ78L08U-1Y	IC NJM78L08UA(Te1)	S AA	AC
IC 2201	RH-IXB372WJZZQ	IC PW1306-20QL PIXELWORKS	S AR	BC
IC 2202	VHIBR24L16F-1Y	IC BR24L16F-E2	S AA	AD
IC 2203	RH-IXB063WJZZY	IC P15V330WEX PERICOM	S AB	AF
IC 2205	VHIBU4053V1-1Y	IC BU4053BCFV-E2-A1 ROHM	S AA	AD
IC 2206	RH-IXB266WJZZY	IC 74LCX32 FAIRCHILD	S AA	AC
* IC With software recorded.				

REF No.	PARTS	DESCRIPTION	* SN CODE	EX CODE
IC 2207	VHITLVD823+-1Q	IC THC63LVD823	S	AM AX
IC 2210	RH-IXA764WJZZQ	IC M29W800DT70N6	S	AE AP
IC 2211	RH-IXB237WJZZY	IC LM1117DTX-1.8	S	AB AE
IC 2801	VH124LC21/-1Y	EPROM 24LC21T-1SN	S	AB AE
IC 6004	RH-IXB064WJZZQ	IC FRC9429A-XX-B1 MQFP144-4 MICRONAS	S	BC BT
IC 6008	RH-IXB237WJZZY	IC LM1117DTX-1.8	S	AB AE
TRANSISTORS				
Q 0702	RH-TXA014WJZZY	TRT SI2312 VISHAY	S	AA AC
Q 1001	VS2SA1530AR-1Y	TRT SA1530A-T12-1R MITSUBISHI	S	AA AA
Q 1002	VS2SA1530AR-1Y	TRT SA1530A-T12-1R MITSUBISHI	S	AA AA
Q 1003	VS2SC3928AR-1Y	TRT 2SC3928AR-T12-1R MITSUBISHI	S	AA AA
Q 1004	VSDTC314TK1-1Y	TRT DTC314TKT146-A1 ROHM	S	AA AB
Q 1005	VSDTC314TK1-1Y	TRT DTC314TKT146-A1 ROHM	S	AA AB
Q 1008	VS2SC3928AR-1Y	TRT 2SC3928AR-T12-1R MITSUBISHI	S	AA AB
Q 1009	VS2SC3928AR-1Y	TRT 2SC3928AR-T12-1R MITSUBISHI	S	AA AA
Q 1010	VSDTC314TK1-1Y	TRT DTC314TKT146-A1 ROHM	S	AA AB
Q 1011	VSDTA143EKA-1Y	TRT DTA143EKA-T146	S	AA AA
Q 1012	VSDTA143EKA-1Y	TRT DTA143EKA-T146	S	AA AA
Q 1013	VSDTA143EKA-1Y	TRT DTA143EKA-T146	S	AA AA
Q 1014	RH-TXA023WJZZY	TRT FDN306P FAIRCHILD	S	AA AC
Q 1016	VSDTC144EKA-1Y	TRT DTC144EKAT146	S	AA AA
Q 1017	VSDTC144EKA-1Y	TRT DTC144EKAT146	S	AA AA
Q 1201	RH-TXA019WJZZY	TRT BF570	S	AA AB
Q 1202	VSDTC314TK1-1Y	TRT DTC314TKT146-A1 ROHM	S	AA AB
Q 1203	VSDTC314TK1-1Y	TRT DTC314TKT146-A1 ROHM	S	AA AB
Q 1204	RH-TXA019WJZZY	TRT BF570	S	AA AB
Q 1301	VSDTC314TK1-1Y	TRT DTC314TKT146-A1 ROHM	S	AA AB
Q 1302	VS2SC3928AR-1Y	TRT 2SC3928AR-T12-1R MITSUBISHI	S	AA AA
Q 1401	VS2SA1530AR-1Y	TRT SA1530A-T12-1R MITSUBISHI	S	AA AA
Q 1402	VS2SC3928AR-1Y	TRT 2SC3928AR-T12-1R MITSUBISHI	S	AA AA
Q 1403	VSDTC314TK1-1Y	TRT DTC314TKT146-A1 ROHM	S	AA AB
Q 1404	VSDTC314TK1-1Y	TRT DTC314TKT146-A1 ROHM	S	AA AB
Q 1406	VSDTC314TK1-1Y	TRT DTC314TKT146-A1 ROHM	S	AA AB
Q 1408	VSDTC314TK1-1Y	TRT DTC314TKT146-A1 ROHM	S	AA AB
Q 1409	VSDTC114EKA-1Y	TRT DTC114EKAT146	S	AA AA
Q 1410	VS2SA1530AR-1Y	TRT SA1530A-T12-1R MITSUBISHI	S	AA AA
Q 1411	VS2SC3928AR-1Y	TRT 2SC3928AR-T12-1R MITSUBISHI	S	AA AA
Q 1412	VSDTC314TK1-1Y	TRT DTC314TKT146-A1 ROHM	S	AA AB
Q 1413	VSDTC114EKA-1Y	TRT DTC114EKAT146	S	AA AA
Q 1418	VSDTC314TK1-1Y	TRT DTC314TKT146-A1 ROHM	S	AA AB
Q 1801	VS2SC3928AR-1Y	TRT 2SC3928AR-T12-1R MITSUBISHI	S	AA AA
Q 1802	RH-TXA021WJZZY	TRT BF824 PHILIPS	S	AA AB
Q 1803	RH-TXA021WJZZY	TRT BF824 PHILIPS	S	AA AB
Q 1804	RH-TXA021WJZZY	TRT BF824 PHILIPS	S	AA AB
Q 1809	VSDTC114EKA-1Y	TRT DTC114EKAT146	S	AA AA
Q 1810	VSDTC314TK1-1Y	TRT DTC314TKT146-A1 ROHM	S	AA AB
Q 1811	VSDTC144EKA-1Y	TRT DTC144EKAT146	S	AA AA
DIODES				
D 1001	VHDHSU119/-1Y	DIODE HSU119TRF	S	AA AB
D 1004	VHDHSU119/-1Y	DIODE HSU119TRF	S	AA AB
D 1006	VHDHSU119/-1Y	DIODE HSU119TRF	S	AA AB
D 1203	RH-EX0906CEZZY	ZENER DIODE UDZTE-17 30B	S	AA AA
D 1204	RH-DXA038WJZZY	DIODE BA792,118 PHILIPS	S	AA AB
D 1205	VHDHSU119/-1Y	DIODE HSU119TRF	S	AA AB
D 1303	RH-EX1259CEZZY	ZENER DIODE HZU8.2B2TRF	S	AA AA
D 1304	RH-EX1259CEZZY	ZENER DIODE HZU8.2B2TRF	S	AA AA
D 1305	RH-EX1259CEZZY	ZENER DIODE HZU8.2B2TRF	S	AA AA
D 1306	RH-EX1259CEZZY	ZENER DIODE HZU8.2B2TRF	S	AA AA
D 1307	RH-EX1245CEZZY	ZENER DIODE HZU5.1B3TRF	S	AA AA
D 1309	RH-EX1393CEZZY	ZENER DIODE UDZS TE-17 5,1B	S	AA AA
D 1310	RH-EXA088WJZZY	ZENER DIODE UDZS TE-17 3,9B ROHM	S	AA AA
D 1401	RH-EX1262CEZZY	ZENER DIODE HZU9.1B2TRF	S	AA AA
D 1402	RH-EX1262CEZZY	ZENER DIODE HZU9.1B2TRF	S	AA AA
D 1403	RH-EX1262CEZZY	ZENER DIODE HZU9.1B2TRF	S	AA AA
D 1404	RH-EX1262CEZZY	ZENER DIODE HZU9.1B2TRF	S	AA AA
D 1405	RH-EX1262CEZZY	ZENER DIODE HZU9.1B2TRF	S	AA AA
D 1406	RH-EX1262CEZZY	ZENER DIODE HZU9.1B2TRF	S	AA AA
D 1407	RH-EX1271CEZZY	ZENER DIODE HZU12B2TRF HITACHI	S	AA AA
D 1408	VHDMMA157A/-1Y	DIODE MA157(TX)	S	AA AA
D 1409	VHDMMA157A/-1Y	DIODE MA157(TX)	S	AA AA
D 1410	VHDMMA157A/-1Y	DIODE MA157(TX)	S	AA AA

REF No.	PARTS	DESCRIPTION	* SN CODE	EX CODE
D 1411	VHDM157A//1Y	DIODE MA157(TX)	S AA	AA
D 1412	RH-EX1250CEZZY	ZENER DIODE HZU6.2B2TRF	S AA	AA
D 1413	RH-EX1264CEZZY	ZENER DIODE HZU10B1TRF HITACHI	S AA	AA
D 1414	RH-EX1250CEZZY	ZENER DIODE HZU6.2B2TRF	S AA	AA
D 1415	VHDM157A//1Y	DIODE MA157(TX)	S AA	AA
D 1416	VHDM157A//1Y	DIODE MA157(TX)	S AA	AA
D 1419	VHDM157A//1Y	DIODE MA157(TX)	S AA	AA
D 1420	VHDM157A//1Y	DIODE MA157(TX)	S AA	AA
D 1421	RH-EX1271CEZZY	ZENER DIODE HZU12B2TRF HITACHI	S AA	AA
D 1422	RH-EX1271CEZZY	ZENER DIODE HZU12B2TRF HITACHI	S AA	AA
D 1423	RH-EX1250CEZZY	ZENER DIODE HZU6.2B2TRF	S AA	AA
D 1424	RH-EX1250CEZZY	ZENER DIODE HZU6.2B2TRF	S AA	AA
D 1425	RH-EX1250CEZZY	ZENER DIODE HZU6.2B2TRF	S AA	AA
D 1426	RH-EX1250CEZZY	ZENER DIODE HZU6.2B2TRF	S AA	AA
D 1427	RH-EX1250CEZZY	ZENER DIODE HZU6.2B2TRF	S AA	AA
D 1428	RH-EX1277CEZZY	ZENER DIODE HZU15B2TRF	S AA	AA
D 1429	RH-EX1277CEZZY	ZENER DIODE HZU15B2TRF	S AA	AA
D 1430	RH-EX1250CEZZY	ZENER DIODE HZU6.2B2TRF	S AA	AA
D 1431	RH-EX1250CEZZY	ZENER DIODE HZU6.2B2TRF	S AA	AA
D 1432	RH-EX1264CEZZY	ZENER DIODE HZU10B1TRF HITACHI	S AA	AA
D 1801	VHDHSU119//1Y	DIODE HSU119TRF	S AA	AB
D 1802	VHDHSU119//1Y	DIODE HSU119TRF	S AA	AB
D 1803	VHDHSU119//1Y	DIODE HSU119TRF	S AA	AB
D 1804	VHDHSU119//1Y	DIODE HSU119TRF	S AA	AB
D 1805	VHDHSU119//1Y	DIODE HSU119TRF	S AA	AB
D 1807	VHDHSU119//1Y	DIODE HSU119TRF	S AA	AB
D 2203	VHDM157A//1Y	DIODE MA157(TX)	S AA	AA
D 2204	VHDM157A//1Y	DIODE MA157(TX)	S AA	AA
D 2801	VHDM157A//1Y	DIODE MA157(TX)	S AA	AA
D 2802	RH-EX1247CEZZY	ZENER DIODE HZU5.6B2TRF HITACHI	S AA	AA
D 2803	RH-EX1247CEZZY	ZENER DIODE HZU5.6B2TRF HITACHI	S AA	AA
D 2804	VHDRB425D//1Y	DIODE RB425DT146	S AA	AA
D 2805	VHDM157A//1Y	DIODE MA157(TX)	S AA	AA
D 2806	VHDM157A//1Y	DIODE MA157(TX)	S AA	AA
D 6015	VHDHSU119//1Y	DIODE HSU119TRF	S AA	AB
D 6016	RH-EX1271CEZZY	ZENER DIODE HZU12B2TRF HITACHI	S AA	AA
	PACKAGED CIRCUITS			
X 1001	RCRSCA112WJZZY	CRYSTAL SMD-49 20.250MHZ	S AB	AE
X 1201	RCRSCA088WJZZY	CRYSTAL 43.1MHz 4730008417 ACAL	S AB	AE
X 2201	RCRSB0222GEZZ	CRYSTAL HC-49/U03,14.31818MHz	S AB	AF
X 6002	RCRSC0012CEZZY	CRYSTAL DSX840GA 20,25MHz	S AB	AE
	COILS			
L 1001	VPCGM100MR25NY	COIL LB2518T100M 10UH	S AA	AA
L 1002	VPCGM100MR25NY	COIL LB2518T100M 10UH	S AA	AA
L 1003	VPCGM100MR25NY	COIL LB2518T100M 10UH	S AA	AA
L 1004	VPCGM100MR25NY	COIL LB2518T100M 10UH	S AA	AA
L 1005	VPCGM100MR25NY	COIL LB2518T100M 10UH	S AA	AA
L 1201	VPCGM100MR25NY	COIL LB2518T100M 10UH	S AA	AA
L 1202	VPD9M270J3R2NY	PEAK COIL 27UH FSLM2520-270	S AA	AA
L 1203	VPCGM100MR25NY	COIL LB2518T100M 10UH	S AA	AA
L 1204	VPD9MR82JR46NY	PEAK COIL 0.82UH FSLM2520-R82	S AA	AA
L 1205	VPCGM100MR25NY	COIL LB2518T100M 10UH	S AA	AA
L 1206	VPD9MR82JR46NY	PEAK COIL 0.82UH FSLM2520-R82	S AA	AA
L 1301	RCILP0367CEZZ	COIL TSL0808S-100K2R6	S AA	AA
L 1302	RCILP0367CEZZ	COIL TSL0808S-100K2R6	S AA	AA
L 1303	RCILP0367CEZZ	COIL TSL0808S-100K2R6	S AA	AA
L 1304	RCILP0367CEZZ	COIL TSL0808S-100K2R6	S AA	AA
L 1401	VPD9M2R7J1R0NY	PEAK COIL 2.7UH FSLM2520-2R7	S AA	AA
L 1402	VPCGM100MR25NY	COIL LB2518T100M 10UH	S AA	AA
L 1404	VPCGM100MR25NY	COIL LB2518T100M 10UH	S AA	AA
L 1405	VPD9M2R7J1R0NY	PEAK COIL 2.7UH FSLM2520-2R7	S AA	AA
L 1407	VPD9M2R7J1R0NY	PEAK COIL 2.7UH FSLM2520-2R7	S AA	AA
L 1601	VPCGM100MR25NY	COIL LB2518T100M 10UH	S AA	AA
L 1602	VPCGM100MR25NY	COIL LB2518T100M 10UH	S AA	AA
L 1807	VPCGM101M2R1NY	COIL LB2518T101M 10UH	S AA	AA
L 2201	VPD9M270J3R2NY	PEAK COIL 27UH FSLM2520-270	S AA	AA
L 2202	VPD9M270J3R2NY	PEAK COIL 27UH FSLM2520-270	S AA	AA
L 2203	VPD9M270J3R2NY	PEAK COIL 27UH FSLM2520-270	S AA	AA
L 2204	VPD9M270J3R2NY	PEAK COIL 27UH FSLM2520-270	S AA	AA
L 2205	VPCGM100MR25NY	COIL LB2518T100M 10UH	S AA	AA
L 2206	VPD9M270J3R2NY	PEAK COIL 27UH FSLM2520-270	S AA	AA

REF No.	PARTS	DESCRIPTION	* SN CODE	EX CODE
L 6009	VPCGM100MR25NY	COIL LB2518T100M 10UH	S AA	AA
L 6010	VPCGM100MR25NY	COIL LB2518T100M 10UH	S AA	AA
	FILTERS			
FL 3200	RCILFA071WJZZY	FILTER COIL DLP11SN900SL2L	S AA	AC
FL 3201	RCILFA071WJZZY	FILTER COIL DLP11SN900SL2L	S AA	AC
FL 3202	RCILFA071WJZZY	FILTER COIL DLP11SN900SL2L	S AA	AC
FL 3203	RCILFA071WJZZY	FILTER COIL DLP11SN900SL2L	S AA	AC
FL 3204	RCILFA071WJZZY	FILTER COIL DLP11SN900SL2L	S AA	AC
FL 3205	RCILFA071WJZZY	FILTER COIL DLP11SN900SL2L	S AA	AC
FL 3206	RCILFA071WJZZY	FILTER COIL DLP11SN900SL2L	S AA	AC
FL 3207	RCILFA071WJZZY	FILTER COIL DLP11SN900SL2L	S AA	AC
FL 3208	RCILFA071WJZZY	FILTER COIL DLP11SN900SL2L	S AA	AC
FL 3209	RCILFA071WJZZY	FILTER COIL DLP11SN900SL2L	S AA	AC
	CAPACITORS			
C 0705	VCEASN1HN225MY	ELEC C 2.2UF 20% 50V MKA50VC2R2MD55	S AA	AA
C 0706	VCKYCY1EF104ZY	CAPACITOR GRM39F 104Z 25 (1608)SMD	S AA	AA
C 1001	VCEAPF1CN107MY	ELEC C 100UF 20% 16V	S AA	AA
C 1002	VCKYCY1EF104ZY	CAPACITOR GRM39F 104Z 25 (1608)SMD	S AA	AA
C 1003	VCKYCY1EF104ZY	CAPACITOR GRM39F 104Z 25 (1608)SMD	S AA	AA
C 1004	VCKYCY1EF104ZY	CAPACITOR GRM39F 104Z 25 (1608)SMD	S AA	AA
C 1005	VCEAPF1CN107MY	ELEC C 100UF 20% 16V	S AA	AA
C 1006	VCKYCY1EF104ZY	CAPACITOR GRM39F 104Z 25 (1608)SMD	S AA	AA
C 1007	VCEAPF1CN107MY	ELEC C 100UF 20% 16V	S AA	AA
C 1008	VCKYCY1EF104ZY	CAPACITOR GRM39F 104Z 25 (1608)SMD	S AA	AA
C 1009	VCEAPF1CN107MY	ELEC C 100UF 20% 16V	S AA	AA
C 1010	VCKYCY1EF104ZY	CAPACITOR GRM39F 104Z 25 (1608)SMD	S AA	AA
C 1011	VCKYCY1EF104ZY	CAPACITOR GRM39F 104Z 25 (1608)SMD	S AA	AA
C 1012	VCKYCY1EF104ZY	CAPACITOR GRM39F 104Z 25 (1608)SMD	S AA	AA
C 1013	VCCCCY1HH180JY	CAPACITOR GRM39CK 180J 50 (1608)SMD	S AA	AA
C 1014	VCCCCY1HH150JY	CAPACITOR GRM39CK 150J 50 (1608)SMD	S AA	AA
C 1015	VCKYCY1EF104ZY	CAPACITOR GRM39F 104Z 25 (1608)SMD	S AA	AA
C 1016	VCEAPF1CN107MY	ELEC C 100UF 20% 16V	S AA	AA
C 1017	VCKYCY1EF104ZY	CAPACITOR GRM39F 104Z 25 (1608)SMD	S AA	AA
C 1018	VCEAPF1CN107MY	ELEC C 100UF 20% 16V	S AA	AA
C 1019	VCEASX0JN107MY	ELEC C 100UF 6.3V MVL6.3VC100MF60E1	S AA	AA
C 1020	VCEASH1CN337MY	ELEC C 330UF 20% 16V 16CV330AX-3	S AA	AC
C 1021	VCKYCY1CF224ZY	CAPACITOR GRM39F 224Z 16 (1608)SMD	S AA	AA
C 1022	VCKYCY1EF104ZY	CAPACITOR GRM39F 104Z 25 (1608)SMD	S AA	AA
C 1023	VCKYCY1EF104ZY	CAPACITOR GRM39F 104Z 25 (1608)SMD	S AA	AA
C 1024	VCKYCY1EF104ZY	CAPACITOR GRM39F 104Z 25 (1608)SMD	S AA	AA
C 1025	VCKYCY1EF104ZY	CAPACITOR GRM39F 104Z 25 (1608)SMD	S AA	AA
C 1031	VCKYCY1EF104ZY	CAPACITOR GRM39F 104Z 25 (1608)SMD	S AA	AA
C 1032	VCKYCY1EF104ZY	CAPACITOR GRM39F 104Z 25 (1608)SMD	S AA	AA
C 1033	VCKYCY1EF104ZY	CAPACITOR GRM39F 104Z 25 (1608)SMD	S AA	AA
C 1034	VCKYCY1HF223ZY	CAPACITOR GRM39F 223Z 50 (1608)SMD	S AA	AA
C 1061	VCKYCY1EF104ZY	CAPACITOR GRM39F 104Z 25 (1608)SMD	S AA	AA
C 1062	RC-KZA489WJZZY	CERAM C 22UF 6.3V GRM21BR60J226ME39L	S AA	AB
C 1063	VCCCCY1HH101JY	CAPACITOR GRM39CK 101J 50 (1608)SMD	S AA	AA
C 1064	VCKYCY1EF104ZY	CAPACITOR GRM39F 104Z 25 (1608)SMD	S AA	AA
C 1065	RC-EZ1274CEZZ	ELEC C 1000UF 16V UR21C102MHR1CV	S AA	AC
C 1066	VCKYCY1CF224ZY	CAPACITOR GRM39F 224Z 16 (1608)SMD	S AA	AA
C 1077	RC-KZ0117TAZZY	CERAM C 4.7UF 6.3V GRM40-034B475K6.3PT	S AA	AA
C 1201	VCKYCY1EF104ZY	CAPACITOR GRM39F 104Z 25 (1608)SMD	S AA	AA
C 1202	VCEAPF1CN107MY	ELEC C 100UF 20% 16V	S AA	AA
C 1203	VCKYCY1EF104ZY	CAPACITOR GRM39F 104Z 25 (1608)SMD	S AA	AA
C 1204	VCKYCY1HF103ZY	CHIP CAP 0.01UF/50V	S AA	AA
C 1205	VCEAPF1CN107MY	ELEC C 100UF 20% 16V	S AA	AA
C 1206	VCKYCY1AB224KY	CAPACITOR GRM39B 224K 10 (1608)SMD	S AA	AA
C 1207	VCKYCY1HF103ZY	CHIP CAP 0.01UF/50V	S AA	AA
C 1208	VCEASN1HN335MY	ELEC C 3.3UF 20% 50V MKA50VC3R3MD55	S AA	AA
C 1209	VCEAPF1CN107MY	ELEC C 100UF 20% 16V	S AA	AA
C 1210	VCKYCY1EF104ZY	CAPACITOR GRM39F 104Z 25 (1608)SMD	S AA	AA
C 1211	VCKYCY1HF103ZY	CHIP CAP 0.01UF/50V	S AA	AA
C 1212	VCKYCY1HF103ZY	CHIP CAP 0.01UF/50V	S AA	AA
C 1213	VCKYCY1EF104ZY	CAPACITOR GRM39F 104Z 25 (1608)SMD	S AA	AA
C 1214	VCCCCY1HH151JY	CAPACITOR GRM39CK 151J 50 (1608)SMD	S AA	AA
C 1215	VCCCCY1HH270JY	CAPACITOR GRM39CK 270J 50 (1608)SMD	S AA	AA
C 1216	VCCCCY1HH150JY	CAPACITOR GRM39CK 150J 50 (1608)SMD	S AA	AA
C 1217	VCKYCY1HF103ZY	CHIP CAP 0.01UF/50V	S AA	AA
C 1218	VCKYCY1EF104ZY	CAPACITOR GRM39F 104Z 25 (1608)SMD	S AA	AA
C 1219	VCKYCY1HF103ZY	CHIP CAP 0.01UF/50V	S AA	AA

REF No.	PARTS	DESCRIPTION	* SN CODE	EX CODE
C 1220	VCKYCY1EF104ZY	CAPACITOR GRM39F 104Z 25 (1608)SMD	S AA	AA
C 1301	VCKYCY1EF104ZY	CAPACITOR GRM39F 104Z 25 (1608)SMD	S AA	AA
C 1302	VCEAPF1CN107MY	ELEC C 100UF 20% 16V	S AA	AA
C 1303	VCKYCY1EF104ZY	CAPACITOR GRM39F 104Z 25 (1608)SMD	S AA	AA
C 1304	VCEASN1HN335MY	ELEC C 3,3UF 20% 50V MKA50VC3R3MD55	S AA	AA
C 1305	VCKYCY1HB682KY	CAPACITOR GRM39B 682K 50 (1608)SMD	S AA	AA
C 1306	VCKYCY1HB682KY	CAPACITOR GRM39B 682K 50 (1608)SMD	S AA	AA
C 1307	VCKYCY1HB102KY	CAPACITOR GRM39B 102K 50 (1608)SMD	S AA	AA
C 1308	VCKYCY1HB102KY	CAPACITOR GRM39B 102K 50 (1608)SMD	S AA	AA
C 1309	VCKYTY1HF104ZY	CERAM C 100NF 50V 2125SMD	S AA	AA
C 1310	VCEASY1EN227MY	ELEC C 220UF 20% 25V MLA25VC220MH10	S AA	AC
C 1311	VCKYTY1EF224ZY	CERAM C 220NF 25V 2125SMD	S AA	AA
C 1312	VCKYTY1EF224ZY	CERAM C 220NF 25V 2125SMD	S AA	AA
C 1313	VCKYCY1EF104ZY	CAPACITOR GRM39F 104Z 25 (1608)SMD	S AA	AA
C 1314	VCKYTY1EF224ZY	CERAM C 220NF 25V 2125SMD	S AA	AA
C 1315	VCKYCY1EF104ZY	CAPACITOR GRM39F 104Z 25 (1608)SMD	S AA	AA
C 1316	VCKYTY1EF105ZY	CERAM C 1UF 25V 3216SMD	S AA	AA
C 1317	VCKYTY1EF474ZY	CERAM C 470NF 25V 2125SMD	S AA	AA
C 1318	VCKYTY1EF224ZY	CERAM C 220NF 25V 2125SMD	S AA	AA
C 1319	RC-KZA030WJZY	CERAM C 2,2UF 10V GRM21BB11A225KA01L	S AA	AA
C 1320	RC-KZA030WJZY	CERAM C 2,2UF 10V GRM21BB11A225KA01L	S AA	AA
C 1321	VCKYCY1AF105ZY	CAPACITOR GRM39F 105Z 10 (1608)SMD	S AA	AA
C 1322	VCKYCY1EF104ZY	CAPACITOR GRM39F 104Z 25 (1608)SMD	S AA	AA
C 1325	RC-KZ0075TAZZY	CERAM C 2,2UF 16V GRM42-06B225K16PT	S AA	AA
C 1326	RC-KZ0075TAZZY	CERAM C 2,2UF 16V GRM42-06B225K16PT	S AA	AA
C 1327	VCKYCY1HB102KY	CAPACITOR GRM39B 102K 50 (1608)SMD	S AA	AA
C 1328	VCKYCY1HB102KY	CAPACITOR GRM39B 102K 50 (1608)SMD	S AA	AA
C 1329	VCKYTY1EB474KY	CERAM C 470NF 25V 2125SMD	S AA	AA
C 1330	VCKYTY1HF104ZY	CERAM C 100NF 50V 2125SMD	S AA	AA
C 1331	VCKYTY1EF105ZY	CERAM C 1UF 25V 3216SMD	S AA	AA
C 1332	VCKYTY1HF104ZY	CERAM C 100NF 50V 2125SMD	S AA	AA
C 1333	VCEASY1EN227MY	ELEC C 220UF 20% 25V MLA25VC220MH10	S AA	AC
C 1334	VCCCCY1HH561JY	CAPACITOR GRM39CK 561J 50 (1608)SMD	S AA	AA
C 1335	VCCCCY1HH561JY	CAPACITOR GRM39CK 561J 50 (1608)SMD	S AA	AA
C 1336	VCCCCY1HH561JY	CAPACITOR GRM39CK 561J 50 (1608)SMD	S AA	AA
C 1337	VCCCCY1HH561JY	CAPACITOR GRM39CK 561J 50 (1608)SMD	S AA	AA
C 1351	VCKYCY1AF105ZY	CAPACITOR GRM39F 105Z 10 (1608)SMD	S AA	AA
C 1352	VCKYCY1AF105ZY	CAPACITOR GRM39F 105Z 10 (1608)SMD	S AA	AA
C 1353	VCEAPF1CN476MY	ELEC C 47UF 20% 16V	S AA	AA
C 1354	VCEAPF1CN476MY	ELEC C 47UF 20% 16V	S AA	AA
C 1355	VCEASX0JN476MY	ELEC C 47UF 6,3V MVL6,3VC47ME60E1	S AA	AA
C 1356	VCEASN1HN225MY	ELEC C 2,2UF 20% 50V MKA50VC2R2MD55	S AA	AA
C 1357	VCEASN1HN105MY	ELEC C 1UF 20% 50V MKA50VC1MD55	S AA	AA
C 1358	VCEASN1HN225MY	ELEC C 2,2UF 20% 50V MKA50VC2R2MD55	S AA	AA
C 1362	VCKYCY1HB102KY	CAPACITOR GRM39B 102K 50 (1608)SMD	S AA	AA
C 1363	VCKYCY1HB102KY	CAPACITOR GRM39B 102K 50 (1608)SMD	S AA	AA
C 1366	VCKYCY1HB681KY	CAPACITOR GRM39B 681K 50 (1608)SMD	S AA	AA
C 1367	VCKYCY1HB681KY	CAPACITOR GRM39B 681K 50 (1608)SMD	S AA	AA
C 1376	RC-KZA030WJZY	CERAM C 2,2UF 10V GRM21BB11A225KA01L	S AA	AA
C 1377	RC-KZA030WJZY	CERAM C 2,2UF 10V GRM21BB11A225KA01L	S AA	AA
C 1402	VCCCCY1HH391JY	CAPACITOR GRM39CK 391J 50 (1608)SMD	S AA	AA
C 1403	VCCCCY1HH391JY	CAPACITOR GRM39CK 391J 50 (1608)SMD	S AA	AA
C 1404	RC-KZ0075TAZZY	CERAM C 2,2UF 16V GRM42-06B225K16PT	S AA	AA
C 1405	RC-KZ0075TAZZY	CERAM C 2,2UF 16V GRM42-06B225K16PT	S AA	AA
C 1406	VCCCCY1HH221JY	CAPACITOR GRM39CK 221J 50 (1608)SMD	S AA	AA
C 1407	VCCCCY1HH221JY	CAPACITOR GRM39CK 221J 50 (1608)SMD	S AA	AA
C 1408	VCCCCY1HH101JY	CAPACITOR GRM39CK 101J 50 (1608)SMD	S AA	AA
C 1409	VCCCCY1HH101JY	CAPACITOR GRM39CK 101J 50 (1608)SMD	S AA	AA
C 1410	VCCCCY1HH331JY	CAPACITOR GRM39CK 331J 50 (1608)SMD	S AA	AA
C 1411	VCCCCY1HH331JY	CAPACITOR GRM39CK 331J 50 (1608)SMD	S AA	AA
C 1412	VCEAPF1CN226MY	ELEC C 22UF 20% 16V	S AA	AA
C 1413	VCEAPF1CN226MY	ELEC C 22UF 20% 16V	S AA	AA
C 1414	VCCCCY1HH101JY	CAPACITOR GRM39CK 101J 50 (1608)SMD	S AA	AA
C 1415	VCCCCY1HH101JY	CAPACITOR GRM39CK 101J 50 (1608)SMD	S AA	AA
C 1416	VCEAPF1CN106MY	ELEC C 10UF 20% 16V	S AA	AA
C 1417	VCKYCY1EF104ZY	CAPACITOR GRM39F 104Z 25 (1608)SMD	S AA	AA
C 1418	VCKYCY1EF104ZY	CAPACITOR GRM39F 104Z 25 (1608)SMD	S AA	AA
C 1419	VCKYTY1EB474KY	CERAM C 470NF 25V 2125SMD	S AA	AA
C 1420	VCKYTY1EB474KY	CERAM C 470NF 25V 2125SMD	S AA	AA
C 1421	VCEAPF1CN106MY	ELEC C 10UF 20% 16V	S AA	AA
C 1422	VCEAPF1CN106MY	ELEC C 10UF 20% 16V	S AA	AA
C 1423	VCEAPF1CN106MY	ELEC C 10UF 20% 16V	S AA	AA

REF No.	PARTS	DESCRIPTION	* SN CODE	EX CODE
C 1424	VCCCY1HH101JY	CAPACITOR GRM39CK 101J 50 (1608)SMD	S AA	AA
C 1425	VCCCY1HH101JY	CAPACITOR GRM39CK 101J 50 (1608)SMD	S AA	AA
C 1426	VCEAPF1CN107MY	ELEC C 100UF 20% 16V	S AA	AA
C 1427	VCEAPF1CN226MY	ELEC C 22UF 20% 16V	S AA	AA
C 1429	VCEAPF1CN107MY	ELEC C 100UF 20% 16V	S AA	AA
C 1430	VCEAPF1CN226MY	ELEC C 22UF 20% 16V	S AA	AA
C 1439	VCEAPF1CN226MY	ELEC C 22UF 20% 16V	S AA	AA
C 1440	VCEAPF1CN226MY	ELEC C 22UF 20% 16V	S AA	AA
C 1441	VCKYCY1CF334ZY	CAPACITOR GRM39F 334Z 16 (1608)SMD	S AA	AA
C 1442	VCKYCY1HB102KY	CAPACITOR GRM39B 102K 50 (1608)SMD	S AA	AA
C 1443	VCKYCY1HB102KY	CAPACITOR GRM39B 102K 50 (1608)SMD	S AA	AA
C 1444	VCKYCY1CF334ZY	CAPACITOR GRM39F 334Z 16 (1608)SMD	S AA	AA
C 1445	VCCCY1HH391JY	CAPACITOR GRM39CK 391J 50 (1608)SMD	S AA	AA
C 1446	VCCCY1HH391JY	CAPACITOR GRM39CK 391J 50 (1608)SMD	S AA	AA
C 1447	RC-KZ0075TAZZY	CERAM C 2,2UF 16V GRM42-06B225K16PT	S AA	AA
C 1448	VCCCY1HH101JY	CAPACITOR GRM39CK 101J 50 (1608)SMD	S AA	AA
C 1449	VCCCY1HH101JY	CAPACITOR GRM39CK 101J 50 (1608)SMD	S AA	AA
C 1450	RC-KZ0075TAZZY	CERAM C 2,2UF 16V GRM42-06B225K16PT	S AA	AA
C 1451	VCCCY1HH101JY	CAPACITOR GRM39CK 101J 50 (1608)SMD	S AA	AA
C 1452	VCCCY1HH101JY	CAPACITOR GRM39CK 101J 50 (1608)SMD	S AA	AA
C 1461	VCKYCY1HB102KY	CAPACITOR GRM39B 102K 50 (1608)SMD	S AA	AA
C 1462	VCKYCY1HB102KY	CAPACITOR GRM39B 102K 50 (1608)SMD	S AA	AA
C 1463	RC-KZ0075TAZZY	CERAM C 2,2UF 16V GRM42-06B225K16PT	S AA	AA
C 1464	RC-KZ0075TAZZY	CERAM C 2,2UF 16V GRM42-06B225K16PT	S AA	AA
C 1465	VCCCY1HH391JY	CAPACITOR GRM39CK 391J 50 (1608)SMD	S AA	AA
C 1466	VCCCY1HH391JY	CAPACITOR GRM39CK 391J 50 (1608)SMD	S AA	AA
C 1467	VRS-CY1JF000JY	RESISTOR 0 OHM	S AA	AA
C 1470	VRS-CY1JF000JY	RESISTOR 0 OHM	S AA	AA
C 1472	VRS-CY1JF000JY	RESISTOR 0 OHM	S AA	AA
C 1476	VCKYCY1EF104ZY	CAPACITOR GRM39F 104Z 25 (1608)SMD	S AA	AA
C 1483	VCKYCY1EF104ZY	CAPACITOR GRM39F 104Z 25 (1608)SMD	S AA	AA
C 1484	VCKYCY1EF104ZY	CAPACITOR GRM39F 104Z 25 (1608)SMD	S AA	AA
C 1485	VCKYCY1EF104ZY	CAPACITOR GRM39F 104Z 25 (1608)SMD	S AA	AA
C 1486	VCKYCY1EF104ZY	CAPACITOR GRM39F 104Z 25 (1608)SMD	S AA	AA
C 1501	VCKYCY1CB683KY	CAPACITOR GRM39B 683K 16 (1608)SMD	S AA	AA
C 1502	VCKYCY1CB473KY	S.CHIP CAP 0.047UF/16V T	S AA	AA
C 1601	VCEAPF1CN107MY	ELEC C 100UF 20% 16V	S AA	AA
C 1602	VCKYCY1EF104ZY	CAPACITOR GRM39F 104Z 25 (1608)SMD	S AA	AA
C 1603	VCKYCY1EF104ZY	CAPACITOR GRM39F 104Z 25 (1608)SMD	S AA	AA
C 1604	VCEAPF1CN107MY	ELEC C 100UF 20% 16V	S AA	AA
C 1804	VCKYCY1HB102KY	CAPACITOR GRM39B 102K 50 (1608)SMD	S AA	AA
C 1805	VCKYCY1HB102KY	CAPACITOR GRM39B 102K 50 (1608)SMD	S AA	AA
C 1806	VCKYCY1HB102KY	CAPACITOR GRM39B 102K 50 (1608)SMD	S AA	AA
C 1807	VCKYCY1EF104ZY	CAPACITOR GRM39F 104Z 25 (1608)SMD	S AA	AA
C 1808	VCEASN1EN475MY	ELEC C 4,7UF 20% 25V MKA25VC4R7MD55	S AA	AA
C 1809	VCKYCY1EF104ZY	CAPACITOR GRM39F 104Z 25 (1608)SMD	S AA	AA
C 1810	VCEAPF1CN107MY	ELEC C 100UF 20% 16V	S AA	AA
C 1814	VCKYCY1EF104ZY	CAPACITOR GRM39F 104Z 25 (1608)SMD	S AA	AA
C 1815	VCKYCY1HF103ZY	CHIP CAP 0.01UF/50V	S AA	AA
C 1816	VCKYCY1EF104ZY	CAPACITOR GRM39F 104Z 25 (1608)SMD	S AA	AA
C 1817	VCKYCY1EF104ZY	CAPACITOR GRM39F 104Z 25 (1608)SMD	S AA	AA
C 1819	VCKYCY1EF104ZY	CAPACITOR GRM39F 104Z 25 (1608)SMD	S AA	AA
C 1820	VCKYCY1EF104ZY	CAPACITOR GRM39F 104Z 25 (1608)SMD	S AA	AA
C 1821	VCKYCY1EF104ZY	CAPACITOR GRM39F 104Z 25 (1608)SMD	S AA	AA
C 1822	VCKYCY1EF104ZY	CAPACITOR GRM39F 104Z 25 (1608)SMD	S AA	AA
C 1823	VCEAPF1CN106MY	ELEC C 10UF 20% 16V	S AA	AA
C 1824	VRS-CY1JF000JY	RESISTOR 0 OHM	S AA	AA
C 1826	VRS-CY1JF000JY	RESISTOR 0 OHM	S AA	AA
C 1828	VRS-CY1JF000JY	RESISTOR 0 OHM	S AA	AA
C 1830	VRS-CY1JF000JY	RESISTOR 0 OHM	S AA	AA
C 1831	VRS-CY1JF000JY	RESISTOR 0 OHM	S AA	AA
C 1832	VRS-CY1JF000JY	RESISTOR 0 OHM	S AA	AA
C 1833	VCKYCY1EF104ZY	CAPACITOR GRM39F 104Z 25 (1608)SMD	S AA	AA
C 1834	VCEASX0JN108MY	ELEC C 1000UF 20% 6,3V	S AA	AC
C 1835	VCKYCY1EF104ZY	CAPACITOR GRM39F 104Z 25 (1608)SMD	S AA	AA
C 1838	VCEAPF1CN106MY	ELEC C 10UF 20% 16V	S AA	AA
C 1839	VCKYCY1EF104ZY	CAPACITOR GRM39F 104Z 25 (1608)SMD	S AA	AA
C 1840	VCEAPF1CN106MY	ELEC C 10UF 20% 16V	S AA	AA
C 1842	VCEAPF1CN106MY	ELEC C 10UF 20% 16V	S AA	AA
C 1858	VCKYCY1EF104ZY	CAPACITOR GRM39F 104Z 25 (1608)SMD	S AA	AA
C 1859	VCKYCY1EF104ZY	CAPACITOR GRM39F 104Z 25 (1608)SMD	S AA	AA
C 1860	VCKYCY1EF104ZY	CAPACITOR GRM39F 104Z 25 (1608)SMD	S AA	AA

REF No.	PARTS	DESCRIPTION	* SN CODE	EX CODE
C 1861	VCEASN1HN225MY	ELEC C 2,2UF 20% 50V MKA50VC2R2MD55	S AA	AA
C 1862	VCKYCY1EF104ZY	CAPACITOR GRM39F 104Z 25 (1608)SMD	S AA	AA
C 1864	VRS-CY1JF000JY	RESISTOR 0 OHM	S AA	AA
C 1865	VRS-CY1JF000JY	RESISTOR 0 OHM	S AA	AA
C 1866	VCCCCY1HH471JY	CAPACITOR GRM39CK 471J 50 (1608)SMD	S AA	AA
C 2201	VCKYCY1AB224KY	CAPACITOR GRM39B 224K 10 (1608)SMD	S AA	AA
C 2202	VCKYCY1EF104ZY	CAPACITOR GRM39F 104Z 25 (1608)SMD	S AA	AA
C 2203	VCKYCY1EF104ZY	CAPACITOR GRM39F 104Z 25 (1608)SMD	S AA	AA
C 2204	VCCCCY1HH180JY	CAPACITOR GRM39CK 180J 50 (1608)SMD	S AA	AA
C 2205	VCCCCY1HH180JY	CAPACITOR GRM39CK 180J 50 (1608)SMD	S AA	AA
C 2206	VCKYCY1EF104ZY	CAPACITOR GRM39F 104Z 25 (1608)SMD	S AA	AA
C 2207	VCKYCY1EF104ZY	CAPACITOR GRM39F 104Z 25 (1608)SMD	S AA	AA
C 2208	VCKYCY1EF104ZY	CAPACITOR GRM39F 104Z 25 (1608)SMD	S AA	AA
C 2209	VCKYCY1EF104ZY	CAPACITOR GRM39F 104Z 25 (1608)SMD	S AA	AA
C 2210	VCKYCY1EF104ZY	CAPACITOR GRM39F 104Z 25 (1608)SMD	S AA	AA
C 2211	VCKYCY1EF104ZY	CAPACITOR GRM39F 104Z 25 (1608)SMD	S AA	AA
C 2212	VCKYCY1EF104ZY	CAPACITOR GRM39F 104Z 25 (1608)SMD	S AA	AA
C 2213	VCKYCY1EF104ZY	CAPACITOR GRM39F 104Z 25 (1608)SMD	S AA	AA
C 2214	VCKYCY1AB224KY	CAPACITOR GRM39B 224K 10 (1608)SMD	S AA	AA
C 2215	VCKYCY1AB224KY	CAPACITOR GRM39B 224K 10 (1608)SMD	S AA	AA
C 2216	VCKYCY1AB224KY	CAPACITOR GRM39B 224K 10 (1608)SMD	S AA	AA
C 2217	RC-KZ0117TAZZY	CERAM C 4,7UF 6,3V GRM40-034B475K6.3PT	S AA	AA
C 2218	RC-KZ0117TAZZY	CERAM C 4,7UF 6,3V GRM40-034B475K6.3PT	S AA	AA
C 2219	VCKYCY1EF104ZY	CAPACITOR GRM39F 104Z 25 (1608)SMD	S AA	AA
C 2220	RC-KZ0117TAZZY	CERAM C 4,7UF 6,3V GRM40-034B475K6.3PT	S AA	AA
C 2221	VCKYCY1AB224KY	CAPACITOR GRM39B 224K 10 (1608)SMD	S AA	AA
C 2222	VCKYCY1AB224KY	CAPACITOR GRM39B 224K 10 (1608)SMD	S AA	AA
C 2223	VCKYCY1HB392KY	CAPACITOR GRM39B 392K 50 (1608)SMD	S AA	AA
C 2224	VCKYCY1CB393KY	S CHIP CAP 0.039UF/16V TAPED	S AA	AA
C 2225	VCKYCY1AB224KY	CAPACITOR GRM39B 224K 10 (1608)SMD	S AA	AA
C 2226	RC-KZ0117TAZZY	CERAM C 4,7UF 6,3V GRM40-034B475K6.3PT	S AA	AA
C 2227	RC-KZ0117TAZZY	CERAM C 4,7UF 6,3V GRM40-034B475K6.3PT	S AA	AA
C 2228	RC-KZ0117TAZZY	CERAM C 4,7UF 6,3V GRM40-034B475K6.3PT	S AA	AA
C 2229	VCKYCY1AB224KY	CAPACITOR GRM39B 224K 10 (1608)SMD	S AA	AA
C 2230	VCKYCY1AB224KY	CAPACITOR GRM39B 224K 10 (1608)SMD	S AA	AA
C 2231	VCKYCY1AB224KY	CAPACITOR GRM39B 224K 10 (1608)SMD	S AA	AA
C 2232	VCKYCY1AB224KY	CAPACITOR GRM39B 224K 10 (1608)SMD	S AA	AA
C 2233	VCKYCY1AB224KY	CAPACITOR GRM39B 224K 10 (1608)SMD	S AA	AA
C 2234	VCKYCY1AB224KY	CAPACITOR GRM39B 224K 10 (1608)SMD	S AA	AA
C 2235	VCCCCY1HH6R0DY	SC CHIP CAPACITOR 6 PF 50 V	S AA	AA
C 2236	VCCCCY1HH6R0DY	SC CHIP CAPACITOR 6 PF 50 V	S AA	AA
C 2237	VCCCCY1HH6R0DY	SC CHIP CAPACITOR 6 PF 50 V	S AA	AA
C 2238	VCKYCY1EF104ZY	CAPACITOR GRM39F 104Z 25 (1608)SMD	S AA	AA
C 2239	VCCCCY1HH560JY	CAPACITOR GRM39CK 560J 50 (1608)SMD	S AA	AA
C 2240	VCCCCY1HH560JY	CAPACITOR GRM39CK 560J 50 (1608)SMD	S AA	AA
C 2241	VCEAPF1CN106MY	ELEC C 10UF 20% 16V	S AA	AA
C 2242	VCKYCY1EF104ZY	CAPACITOR GRM39F 104Z 25 (1608)SMD	S AA	AA
C 2243	VCKYCY1EF104ZY	CAPACITOR GRM39F 104Z 25 (1608)SMD	S AA	AA
C 2248	VCKYCY1EF104ZY	CAPACITOR GRM39F 104Z 25 (1608)SMD	S AA	AA
C 2251	VCEAPF1CN106MY	ELEC C 10UF 20% 16V	S AA	AA
C 2252	VCEAPF1CN106MY	ELEC C 10UF 20% 16V	S AA	AA
C 2253	VCKYCY1EF104ZY	CAPACITOR GRM39F 104Z 25 (1608)SMD	S AA	AA
C 2255	VCKYCY1HB222KY	CAPACITOR GRM39B 222K 50 (1608)SMD	S AA	AA
C 2256	VCKYCY1HB222KY	CAPACITOR GRM39B 222K 50 (1608)SMD	S AA	AA
C 2257	VCKYCY1HB222KY	CAPACITOR GRM39B 222K 50 (1608)SMD	S AA	AA
C 2258	VCEASHOJN477MY	ELEC C 470UF 20% 6,3V CV-AX-A2	S AA	AC
C 2259	VCKYCY1HB102KY	CAPACITOR GRM39B 102K 50 (1608)SMD	S AA	AA
C 2264	VCKYCY1HF103ZY	CHIP CAP 0.01UF/50V	S AA	AA
C 2265	VCKYCY1HF103ZY	CHIP CAP 0.01UF/50V	S AA	AA
C 2266	VCKYCY1EF104ZY	CAPACITOR GRM39F 104Z 25 (1608)SMD	S AA	AA
C 2267	VCKYCY1EF104ZY	CAPACITOR GRM39F 104Z 25 (1608)SMD	S AA	AA
C 2268	VCKYCY1EF104ZY	CAPACITOR GRM39F 104Z 25 (1608)SMD	S AA	AA
C 2269	VCKYCY1EF104ZY	CAPACITOR GRM39F 104Z 25 (1608)SMD	S AA	AA
C 2270	VCKYCY1EF104ZY	CAPACITOR GRM39F 104Z 25 (1608)SMD	S AA	AA
C 2271	VCKYCY1HF103ZY	CHIP CAP 0.01UF/50V	S AA	AA
C 2272	VCKYCY1HF103ZY	CHIP CAP 0.01UF/50V	S AA	AA
C 2273	VCKYCY1HF103ZY	CHIP CAP 0.01UF/50V	S AA	AA
C 2274	VCKYCY1HF103ZY	CHIP CAP 0.01UF/50V	S AA	AA
C 2275	VCKYCY1EF104ZY	CAPACITOR GRM39F 104Z 25 (1608)SMD	S AA	AA
C 2276	VCEASX1CN476MY	ELEC C 47UF 16V MVL16VC47M60E1	S AA	AA
C 2277	VCKYCY1EF104ZY	CAPACITOR GRM39F 104Z 25 (1608)SMD	S AA	AA
C 2284	VCCCCY1HH150JY	CAPACITOR GRM39CK 150J 50 (1608)SMD	S AA	AA

REF No.	PARTS	DESCRIPTION	* SN CODE	EX CODE
C 2285	VCEASHOJN107MY	ELEC C 100UF 20% 6,3V	S AA	AB
C 2286	VCEASHOJN476MY	ELEC C 47UF 20% 6,3V	S AA	AB
C 2287	VCCCCY1HH101JY	CAPACITOR GRM39CK 101J 50 (1608)SMD	S AA	AA
C 2288	VCCCCY1HH101JY	CAPACITOR GRM39CK 101J 50 (1608)SMD	S AA	AA
C 2289	VCCCCY1HH101JY	CAPACITOR GRM39CK 101J 50 (1608)SMD	S AA	AA
C 2290	VCCCCY1HH101JY	CAPACITOR GRM39CK 101J 50 (1608)SMD	S AA	AA
C 2801	VCKYCY1CF224ZY	CAPACITOR GRM39F 224Z 16 (1608)SMD	S AA	AA
C 2802	VCKYCY1EF104ZY	CAPACITOR GRM39F 104Z 25 (1608)SMD	S AA	AA
C 6001	RC-KZA043WJZZY	CERAM C 10UF 6,3V GRM21BB10J106ME01L	S AA	AB
C 6064	VCEAPF1CN106MY	ELEC C 10UF 20% 16V	S AA	AA
C 6108	VCKYCY1EF104ZY	CAPACITOR GRM39F 104Z 25 (1608)SMD	S AA	AA
C 6109	VCKYCY1EF104ZY	CAPACITOR GRM39F 104Z 25 (1608)SMD	S AA	AA
C 6110	VCKYCY1EF104ZY	CAPACITOR GRM39F 104Z 25 (1608)SMD	S AA	AA
C 6111	VCKYCY1EF104ZY	CAPACITOR GRM39F 104Z 25 (1608)SMD	S AA	AA
C 6112	VCKYCY1EF104ZY	CAPACITOR GRM39F 104Z 25 (1608)SMD	S AA	AA
C 6113	VCKYCY1EF104ZY	CAPACITOR GRM39F 104Z 25 (1608)SMD	S AA	AA
C 6114	VCKYCY1EF104ZY	CAPACITOR GRM39F 104Z 25 (1608)SMD	S AA	AA
C 6115	VCKYCY1EF104ZY	CAPACITOR GRM39F 104Z 25 (1608)SMD	S AA	AA
C 6116	VCKYCY1EF104ZY	CAPACITOR GRM39F 104Z 25 (1608)SMD	S AA	AA
C 6118	VCKYCY1EF104ZY	CAPACITOR GRM39F 104Z 25 (1608)SMD	S AA	AA
C 6120	VCKYCY1EF104ZY	CAPACITOR GRM39F 104Z 25 (1608)SMD	S AA	AA
C 6121	VCKYCY1EF104ZY	CAPACITOR GRM39F 104Z 25 (1608)SMD	S AA	AA
C 6122	RC-KZA043WJZZY	CERAM C 10UF 6,3V GRM21BB10J106ME01L	S AA	AB
C 6123	VCKYCY1EF104ZY	CAPACITOR GRM39F 104Z 25 (1608)SMD	S AA	AA
C 6124	VCCCCY1HH220JY	CAPACITOR GRM39CK 220J 50 (1608)SMD	S AA	AA
C 6125	VCCCCY1HH220JY	CAPACITOR GRM39CK 220J 50 (1608)SMD	S AA	AA
C 6126	VCKYCY1EF104ZY	CAPACITOR GRM39F 104Z 25 (1608)SMD	S AA	AA
C 6127	VCKYCY1EF104ZY	CAPACITOR GRM39F 104Z 25 (1608)SMD	S AA	AA
C 6128	VCKYCY1EF104ZY	CAPACITOR GRM39F 104Z 25 (1608)SMD	S AA	AA
C 6129	VCKYCY1EF104ZY	CAPACITOR GRM39F 104Z 25 (1608)SMD	S AA	AA
C 6130	VCKYCY1EF104ZY	CAPACITOR GRM39F 104Z 25 (1608)SMD	S AA	AA
C 6131	VCKYCY1EF104ZY	CAPACITOR GRM39F 104Z 25 (1608)SMD	S AA	AA
C 6132	VCKYCY1EF104ZY	CAPACITOR GRM39F 104Z 25 (1608)SMD	S AA	AA
C 6133	VCKYCY1EF104ZY	CAPACITOR GRM39F 104Z 25 (1608)SMD	S AA	AA
	RESISTORS			
R 0705	VRS-CY1JF473JY	RES 0603 47KOHM 5% 1/10W SMD	S AA	AA
R 1002	VRS-CY1JF152JY	S. CHIP RES. 1.5K-OHM	S AA	AA
R 1003	VRS-CY1JF152JY	S. CHIP RES. 1.5K-OHM	S AA	AA
R 1004	VRS-CY1JF332JY	RES 0603 3,3KOHM 5% 1/10W SMD	S AA	AA
R 1005	VRS-CY1JF332JY	RES 0603 3,3KOHM 5% 1/10W SMD	S AA	AA
R 1006	VRS-CY1JF101JY	RES 0603 100 OHM 5% 1/10W SMD	S AA	AA
R 1007	VRS-CY1JF101JY	RES 0603 100 OHM 5% 1/10W SMD	S AA	AA
R 1008	VRS-CY1JF103JY	RES 0603 10KOHM 5% 1/10W SMD	S AA	AA
R 1009	VRS-CY1JF332JY	RES 0603 3,3KOHM 5% 1/10W SMD	S AA	AA
R 1010	VRS-CY1JF102JY	RES 0603 1KOHM 5% 1/10W SMD	S AA	AA
R 1011	VRS-CY1JF105JY	RES 0603 1MOHM 5% 1/10W SMD	S AA	AA
R 1012	VRS-CY1JF222JY	RES 0603 2,2KOHM 5% 1/10W SMD	S AA	AA
R 1013	VRS-CY1JF152JY	S. CHIP RES. 1.5K-OHM	S AA	AA
R 1014	VRS-CY1JF223JY	RES 0603 22KOHM 5% 1/10W SMD	S AA	AA
R 1015	VRS-CY1JF473JY	RES 0603 47KOHM 5% 1/10W SMD	S AA	AA
R 1016	VRS-CY1JF101JY	RES 0603 100 OHM 5% 1/10W SMD	S AA	AA
R 1017	VRS-CY1JF103JY	RES 0603 10KOHM 5% 1/10W SMD	S AA	AA
R 1018	VRS-CA1JF220JY	RES 22 OHM 5% 1/16W SMD	S AA	AA
R 1020	VRS-CY1JF102JY	RES 0603 1KOHM 5% 1/10W SMD	S AA	AA
R 1026	VRS-CY1JF682JY	RES 0603 6,8KOHM 5% 1/10W SMD	S AA	AA
R 1027	VRS-CY1JF273JY	S. CHIP RES. 27-OHM TAPED	S AA	AA
R 1028	VRS-CY1JF682JY	RES 0603 6,8KOHM 5% 1/10W SMD	S AA	AA
R 1029	VRS-CY1JF101JY	RES 0603 100 OHM 5% 1/10W SMD	S AA	AA
R 1030	VRS-CY1JF682JY	RES 0603 6,8KOHM 5% 1/10W SMD	S AA	AA
R 1032	VRS-CY1JF102JY	RES 0603 1KOHM 5% 1/10W SMD	S AA	AA
R 1033	VRS-CY1JF102JY	RES 0603 1KOHM 5% 1/10W SMD	S AA	AA
R 1034	VRS-CY1JF101JY	RES 0603 100 OHM 5% 1/10W SMD	S AA	AA
R 1035	VRS-CY1JF681JY	RES 0603 680 OHM 5% 1/10W SMD	S AA	AA
R 1036	VRS-CY1JF332JY	RES 0603 3,3KOHM 5% 1/10W SMD	S AA	AA
R 1037	VRS-T02BD101JY	RES OX 100 OHM 5% 1/8W SMD	S AA	AA
R 1039	VRS-CY1JF102JY	RES 0603 1KOHM 5% 1/10W SMD	S AA	AA
R 1040	VRS-CY1JF392JY	RES 0603 3,9KOHM 5% 1/10W SMD	S AA	AA
R 1041	VRS-CY1JF103JY	RES 0603 10KOHM 5% 1/10W SMD	S AA	AA
R 1042	VRS-CY1JF473JY	RES 0603 47KOHM 5% 1/10W SMD	S AA	AA
R 1043	VRS-CY1JF101JY	RES 0603 100 OHM 5% 1/10W SMD	S AA	AA
R 1201	VRS-CY1JF682JY	RES 0603 6,8KOHM 5% 1/10W SMD	S AA	AA

REF No.	PARTS	DESCRIPTION	*	SN CODE	EX CODE
R 1202	VRS-CY1JF512JY	RES 0603 5,1KOHM 5% 1/10W SMD	S	AA	AA
R 1210	VRS-CY1JF102JY	RES 0603 1KOHM 5% 1/10W SMD	S	AA	AA
R 1211	VRS-CY1JF821JY	RES 0603 820 OHM 5% 1/10W SMD	S	AA	AA
R 1212	VRS-CY1JF681JY	RES 0603 680 OHM 5% 1/10W SMD	S	AA	AA
R 1213	VRS-CY1JF222JY	RES 0603 2,2KOHM 5% 1/10W SMD	S	AA	AA
R 1214	VRS-CY1JF331JY	RES 0603 330 OHM 5% 1/10W SMD	S	AA	AA
R 1215	VRS-TQ2BD220JY	OX RES 22 OHM 5% 1/8W SMD	S	AA	AA
R 1216	VRS-CY1JF391JY	RES 0603 390 OHM 5% 1/10W SMD	S	AA	AA
R 1217	VRS-CY1JF332JY	RES 0603 3,3KOHM 5% 1/10W SMD	S	AA	AA
R 1218	VRS-CY1JF122JY	RES 0603 1,2KOHM 5% 1/10W SMD	S	AA	AA
R 1219	VRS-CY1JF680JY	RES 0603 68 OHM 5% 1/10W SMD	S	AA	AA
R 1301	VRS-TQ2BD220JY	OX RES 22 OHM 5% 1/8W SMD	S	AA	AA
R 1302	VRS-CY1JF102JY	RES 0603 1KOHM 5% 1/10W SMD	S	AA	AA
R 1303	VRS-CY1JF102JY	RES 0603 1KOHM 5% 1/10W SMD	S	AA	AA
R 1305	VRS-CY1JF223JY	RES 0603 22KOHM 5% 1/10W SMD	S	AA	AA
R 1306	VRS-CY1JF223JY	RES 0603 22KOHM 5% 1/10W SMD	S	AA	AA
R 1307	VRS-TW2ED100JY	RES MCR25 10 OHM 5% 1/4W SMD	S	AA	AA
R 1308	VRS-CY1JF473JY	RES 0603 47KOHM 5% 1/10W SMD	S	AA	AA
R 1309	VRS-TW2ED100JY	RES MCR25 10 OHM 5% 1/4W SMD	S	AA	AA
R 1310	VRS-CY1JF473JY	RES 0603 47KOHM 5% 1/10W SMD	S	AA	AA
R 1312	VRS-CY1JF822FY	RES 0603 8,2KOHM 1% 1/10W SMD	S	AA	AA
R 1313	VRS-CY1JF104JY	RES 0603 100KOHM 5% 1/10W SMD	S	AA	AA
R 1314	VRS-CY1JF471JY	RES 0603 470 OHM 5% 1/10W SMD	S	AA	AA
R 1315	VRS-CY1JF471JY	RES 0603 470 OHM 5% 1/10W SMD	S	AA	AA
R 1316	VRS-CY1JF105JY	RES 0603 1MOHM 5% 1/10W SMD	S	AA	AA
R 1317	VRS-CY1JF105JY	RES 0603 1MOHM 5% 1/10W SMD	S	AA	AA
R 1318	VRS-CY1JF100JY	RES 0603 10 OHM 5% 1/10W SMD	S	AA	AA
R 1351	VRS-CY1JF332JY	RES 0603 3,3KOHM 5% 1/10W SMD	S	AA	AA
R 1352	VRS-CY1JF332JY	RES 0603 3,3KOHM 5% 1/10W SMD	S	AA	AA
R 1354	VRS-CY1JF221JY	RES 0603 220 OHM 5% 1/10W SMD	S	AA	AA
R 1355	VRS-CY1JF221JY	RES 0603 220 OHM 5% 1/10W SMD	S	AA	AA
R 1356	VRS-CY1JF102JY	RES 0603 1KOHM 5% 1/10W SMD	S	AA	AA
R 1357	VRS-CY1JF104JY	RES 0603 100KOHM 5% 1/10W SMD	S	AA	AA
R 1358	VRS-CY1JF472JY	RES 0603 4,7KOHM 5% 1/10W SMD	S	AA	AA
R 1362	VRS-CY1JF000JY	RESISTOR 0 OHM	S	AA	AA
R 1363	VRS-CY1JF000JY	RESISTOR 0 OHM	S	AA	AA
R 1364	VRS-CY1JF222JY	RES 0603 2,2KOHM 5% 1/10W SMD	S	AA	AA
R 1365	VRS-CY1JF105JY	RES 0603 1MOHM 5% 1/10W SMD	S	AA	AA
R 1402	VRS-CY1JF103JY	RES 0603 10KOHM 5% 1/10W SMD	S	AA	AA
R 1403	VRS-TQ2BD750JY	OX RES 75 OHM 5% 1/8W SMD	S	AA	AA
R 1404	VRS-TQ2BD750JY	OX RES 75 OHM 5% 1/8W SMD	S	AA	AA
R 1405	VRS-TQ2BD750JY	OX RES 75 OHM 5% 1/8W SMD	S	AA	AA
R 1406	VRS-TQ2BD750JY	OX RES 75 OHM 5% 1/8W SMD	S	AA	AA
R 1407	VRS-TQ2BD750JY	OX RES 75 OHM 5% 1/8W SMD	S	AA	AA
R 1408	VRS-CY1JF562JY	RES 0603 5,6KOHM 5% 1/10W SMD	S	AA	AA
R 1409	VRS-CY1JF223JY	RES 0603 22KOHM 5% 1/10W SMD	S	AA	AA
R 1410	VRS-CY1JF101JY	RES 0603 100 OHM 5% 1/10W SMD	S	AA	AA
R 1411	VRS-CY1JF101JY	RES 0603 100 OHM 5% 1/10W SMD	S	AA	AA
R 1412	VRS-CY1JF104JY	RES 0603 100KOHM 5% 1/10W SMD	S	AA	AA
R 1413	VRS-CY1JF104JY	RES 0603 100KOHM 5% 1/10W SMD	S	AA	AA
R 1414	VRS-CY1JF271JY	S.CHIP RESIS. 2700HM TAPED	S	AA	AA
R 1415	VRS-CY1JF271JY	S.CHIP RESIS. 2700HM TAPED	S	AA	AA
R 1416	VRS-CY1JF104JY	RES 0603 100KOHM 5% 1/10W SMD	S	AA	AA
R 1417	VRS-CY1JF104JY	RES 0603 100KOHM 5% 1/10W SMD	S	AA	AA
R 1418	VRS-CY1JF183JY	RES 0603 18KOHM 5% 1/10W SMD	S	AA	AA
R 1419	VRS-CY1JF223JY	RES 0603 22KOHM 5% 1/10W SMD	S	AA	AA
R 1420	VRS-CY1JF105JY	RES 0603 1MOHM 5% 1/10W SMD	S	AA	AA
R 1421	VRS-CY1JF105JY	RES 0603 1MOHM 5% 1/10W SMD	S	AA	AA
R 1422	VRS-CY1JF563JY	RES 0603 56KOHM 5% 1/10W SMD	S	AA	AA
R 1423	VRS-CY1JF563JY	RES 0603 56KOHM 5% 1/10W SMD	S	AA	AA
R 1424	VRS-CY1JF563JY	RES 0603 56KOHM 5% 1/10W SMD	S	AA	AA
R 1425	VRS-CY1JF563JY	RES 0603 56KOHM 5% 1/10W SMD	S	AA	AA
R 1426	VRS-CY1JF471JY	RES 0603 470 OHM 5% 1/10W SMD	S	AA	AA
R 1427	VRS-CY1JF471JY	RES 0603 470 OHM 5% 1/10W SMD	S	AA	AA
R 1428	VRS-CY1JF101JY	RES 0603 100 OHM 5% 1/10W SMD	S	AA	AA
R 1429	VRS-CY1JF101JY	RES 0603 100 OHM 5% 1/10W SMD	S	AA	AA
R 1430	VRS-CY1JF471JY	RES 0603 470 OHM 5% 1/10W SMD	S	AA	AA
R 1431	VRS-CY1JF183JY	RES 0603 18KOHM 5% 1/10W SMD	S	AA	AA
R 1432	VRS-CY1JF151JY	RES 0603 150 OHM 5% 1/10W SMD	S	AA	AA
R 1433	VRS-CY1JF151JY	RES 0603 150 OHM 5% 1/10W SMD	S	AA	AA
R 1434	VRS-CY1JF103JY	RES 0603 10KOHM 5% 1/10W SMD	S	AA	AA
R 1436	VRS-CY1JF101JY	RES 0603 100 OHM 5% 1/10W SMD	S	AA	AA

REF No.	PARTS	DESCRIPTION	*	SN CODE	EX CODE
R 1437	VRS-CY1JF101JY	RES 0603 100 OHM 5% 1/10W SMD	S	AA	AA
R 1438	VRS-CY1JF101JY	RES 0603 100 OHM 5% 1/10W SMD	S	AA	AA
R 1439	VRS-TQ2BD750JY	OX RES 75 OHM 5% 1/8W SMD	S	AA	AA
R 1440	VRS-TQ2BD750JY	OX RES 75 OHM 5% 1/8W SMD	S	AA	AA
R 1441	VRS-TQ2BD750JY	OX RES 75 OHM 5% 1/8W SMD	S	AA	AA
R 1442	VRS-CY1JF471JY	RES 0603 470 OHM 5% 1/10W SMD	S	AA	AA
R 1443	VRS-CY1JF183JY	RES 0603 18KOHM 5% 1/10W SMD	S	AA	AA
R 1444	VRS-CY1JF471JY	RES 0603 470 OHM 5% 1/10W SMD	S	AA	AA
R 1445	VRS-CY1JF471JY	RES 0603 470 OHM 5% 1/10W SMD	S	AA	AA
R 1446	VRS-CY1JF151JY	RES 0603 150 OHM 5% 1/10W SMD	S	AA	AA
R 1447	VRS-CY1JF151JY	RES 0603 150 OHM 5% 1/10W SMD	S	AA	AA
R 1448	VRS-CY1JF103JY	RES 0603 10KOHM 5% 1/10W SMD	S	AA	AA
R 1451	VRS-CY1JF103JY	RES 0603 10KOHM 5% 1/10W SMD	S	AA	AA
R 1452	VRS-CJ1JF104JY	RES MNR12 100KOHM 5% 1/16W SMD	S	AA	AA
R 1453	VRS-CJ1JF104JY	RES MNR12 100KOHM 5% 1/16W SMD	S	AA	AA
R 1454	VRS-TQ2BD750JY	OX RES 75 OHM 5% 1/8W SMD	S	AA	AA
R 1456	VRS-TQ2BD750JY	OX RES 75 OHM 5% 1/8W SMD	S	AA	AA
R 1457	VRS-TQ2BD750JY	OX RES 75 OHM 5% 1/8W SMD	S	AA	AA
R 1458	VRS-CY1JF562JY	RES 0603 5,6KOHM 5% 1/10W SMD	S	AA	AA
R 1459	VRS-CY1JF101JY	RES 0603 100 OHM 5% 1/10W SMD	S	AA	AA
R 1460	VRS-CY1JF104JY	RES 0603 100KOHM 5% 1/10W SMD	S	AA	AA
R 1461	VRS-CY1JF104JY	RES 0603 100KOHM 5% 1/10W SMD	S	AA	AA
R 1462	VRS-CY1JF271JY	S.CHIP RESIS. 2700HM TAPED	S	AA	AA
R 1463	VRS-CY1JF104JY	RES 0603 100KOHM 5% 1/10W SMD	S	AA	AA
R 1464	VRS-CY1JF104JY	RES 0603 100KOHM 5% 1/10W SMD	S	AA	AA
R 1465	VRS-CY1JF271JY	S.CHIP RESIS. 2700HM TAPED	S	AA	AA
R 1466	VRS-CY1JF472JY	RES 0603 4,7KOHM 5% 1/10W SMD	S	AA	AA
R 1467	VRS-CY1JF103JY	RES 0603 10KOHM 5% 1/10W SMD	S	AA	AA
R 1468	VRS-TQ2BD750JY	OX RES 75 OHM 5% 1/8W SMD	S	AA	AA
R 1469	VRS-TQ2BD750JY	OX RES 75 OHM 5% 1/8W SMD	S	AA	AA
R 1479	VRS-CJ1JF104JY	RES MNR12 100KOHM 5% 1/16W SMD	S	AA	AA
R 1483	VRS-CY1JF101JY	RES 0603 100 OHM 5% 1/10W SMD	S	AA	AA
R 1497	VRS-CY1JF472JY	RES 0603 4,7KOHM 5% 1/10W SMD	S	AA	AA
R 1498	VRS-CY1JF223JY	RES 0603 22KOHM 5% 1/10W SMD	S	AA	AA
R 1501	VRS-CY1JF682JY	RES 0603 6,8KOHM 5% 1/10W SMD	S	AA	AA
R 1502	VRS-CY1JF682JY	RES 0603 6,8KOHM 5% 1/10W SMD	S	AA	AA
R 1601	VRS-CY1JF102JY	RES 0603 1KOHM 5% 1/10W SMD	S	AA	AA
R 1701	VRS-TQ2BD151JY	OX RES 150 OHM 5% 1/8W SMD	S	AA	AA
R 1702	VRS-TQ2BD151JY	OX RES 150 OHM 5% 1/8W SMD	S	AA	AA
R 1801	VRS-CY1JF821JY	RES 0603 820 OHM 5% 1/10W SMD	S	AA	AA
R 1802	VRS-CY1JF220JY	RES 0603 22 OHM 5% 1/10W SMD	S	AA	AA
R 1803	VRS-CY1JF330JY	RES 0603 33 OHM 5% 1/10W SMD	S	AA	AA
R 1804	VRS-CY1JF330JY	RES 0603 33 OHM 5% 1/10W SMD	S	AA	AA
R 1805	VRS-CY1JF330JY	RES 0603 33 OHM 5% 1/10W SMD	S	AA	AA
R 1806	VRS-CY1JF151JY	RES 0603 150 OHM 5% 1/10W SMD	S	AA	AA
R 1807	VRS-CY1JF151JY	RES 0603 150 OHM 5% 1/10W SMD	S	AA	AA
R 1808	VRS-CY1JF151JY	RES 0603 150 OHM 5% 1/10W SMD	S	AA	AA
R 1809	VRS-CY1JF102JY	RES 0603 1KOHM 5% 1/10W SMD	S	AA	AA
R 1810	VRS-CY1JF122JY	RES 0603 1,2KOHM 5% 1/10W SMD	S	AA	AA
R 1811	VRS-CY1JF271JY	S.CHIP RESIS. 2700HM TAPED	S	AA	AA
R 1812	VRS-CY1JF222JY	RES 0603 2,2KOHM 5% 1/10W SMD	S	AA	AA
R 1813	VRS-CY1JF223JY	RES 0603 22KOHM 5% 1/10W SMD	S	AA	AA
R 1814	VRS-CY1JF101JY	RES 0603 100 OHM 5% 1/10W SMD	S	AA	AA
R 1815	VRS-CY1JF331JY	RES 0603 330 OHM 5% 1/10W SMD	S	AA	AA
R 1816	VRS-CY1JF331JY	RES 0603 330 OHM 5% 1/10W SMD	S	AA	AA
R 1817	VRS-CY1JF331JY	RES 0603 330 OHM 5% 1/10W SMD	S	AA	AA
R 1821	VRS-TQ2BD101JY	RES OX 100 OHM 5% 1/8W SMD	S	AA	AA
R 1822	VRS-CY1JF102JY	RES 0603 1KOHM 5% 1/10W SMD	S	AA	AA
R 1823	VRS-CB1JF220JY	RES 22 OHM 5% 1/16W SMD	S	AA	AA
R 1824	VRS-CB1JF220JY	RES 22 OHM 5% 1/16W SMD	S	AA	AA
R 1825	VRS-CY1JF222JY	RES 0603 2,2KOHM 5% 1/10W SMD	S	AA	AA
R 1826	VRS-CY1JF334JY	RES 0603 330KOHM 5% 1/10W SMD	S	AA	AA
R 1827	VRS-CY1JF102JY	RES 0603 1KOHM 5% 1/10W SMD	S	AA	AA
R 1828	VRS-CY1JF221JY	RES 0603 220 OHM 5% 1/10W SMD	S	AA	AA
R 1829	VRS-CY1JF221JY	RES 0603 220 OHM 5% 1/10W SMD	S	AA	AA
R 1830	VRS-TQ2BD750JY	OX RES 75 OHM 5% 1/8W SMD	S	AA	AA
R 1831	VRS-TQ2BD750JY	OX RES 75 OHM 5% 1/8W SMD	S	AA	AA
R 1832	VRS-TQ2BD750JY	OX RES 75 OHM 5% 1/8W SMD	S	AA	AA
R 1837	VRS-CY1JF220JY	RES 0603 22 OHM 5% 1/10W SMD	S	AA	AA
R 1838	VRS-TQ2BD750JY	OX RES 75 OHM 5% 1/8W SMD	S	AA	AA
R 1839	VRS-TQ2BD750JY	OX RES 75 OHM 5% 1/8W SMD	S	AA	AA
R 1840	VRS-CY1JF102JY	RES 0603 1KOHM 5% 1/10W SMD	S	AA	AA

REF No.	PARTS	DESCRIPTION	* SN CODE	EX CODE
R 1850	VRS-TQ2BD750JY	OX RES 75 OHM 5% 1/8W SMD	S AA	AA
R 1851	VRS-TQ2BD750JY	OX RES 75 OHM 5% 1/8W SMD	S AA	AA
R 1852	VRS-TQ2BD750JY	OX RES 75 OHM 5% 1/8W SMD	S AA	AA
R 1853	VRS-CY1JF332JY	RES 0603 3.3KOHM 5% 1/10W SMD	S AA	AA
R 1854	VRS-CY1JF332JY	RES 0603 3.3KOHM 5% 1/10W SMD	S AA	AA
R 1855	VRS-CY1JF000JY	RESISTOR 0 OHM	S AA	AA
R 1858	VRS-CY1JF300JY	RES 0603 30 OHM 5% 1/10W SMD	S AA	AB
R 1859	VRS-CY1JF000JY	RESISTOR 0 OHM	S AA	AA
R 1860	VRS-CY1JF000JY	RESISTOR 0 OHM	S AA	AA
R 1861	VRS-CY1JF471JY	RES 0603 470 OHM 5% 1/10W SMD	S AA	AA
R 1865	VRS-CY1JF000JY	RESISTOR 0 OHM	S AA	AA
R 1866	VRS-TW2ED270JY	RES MCR25 27 OHM 5% 1/4W SMD	S AA	AA
R 1867	VRS-TW2ED270JY	RES MCR25 27 OHM 5% 1/4W SMD	S AA	AA
R 2201	VRS-CY1JF332JY	RES 0603 3.3KOHM 5% 1/10W SMD	S AA	AA
R 2202	VRS-CY1JF332JY	RES 0603 3.3KOHM 5% 1/10W SMD	S AA	AA
R 2203	VRS-CY1JF155JY	RES 0603 1.5MOHM 5% 1/10W SMD	S AA	AA
R 2204	VRS-CY1JF332JY	RES 0603 3.3KOHM 5% 1/10W SMD	S AA	AA
R 2210	VRS-CY1JF750JY	S CHIP RESISTOR 75 OHM	S AA	AA
R 2212	VRS-CY1JF750JY	S CHIP RESISTOR 75 OHM	S AA	AA
R 2217	VRS-CB1JF101JY	RES 100 OHM 5% 1/16W SMD	S AA	AA
R 2218	VRS-CJ1JF101JY	RES MNR12 100 OHM 5% 1/16W SMD	S AA	AA
R 2219	VRS-CJ1JF101JY	RES MNR12 100 OHM 5% 1/16W SMD	S AA	AA
R 2220	VRS-CJ1JF101JY	RES MNR12 100 OHM 5% 1/16W SMD	S AA	AA
R 2221	VRS-CH1JF101JY	RES MNR14 100 OHM 5% 1/16W SMD	S AA	AA
R 2222	VRS-CJ1JF101JY	RES MNR12 100 OHM 5% 1/16W SMD	S AA	AA
R 2223	VRS-CH1JF101JY	RES MNR14 100 OHM 5% 1/16W SMD	S AA	AA
R 2224	VRS-CH1JF101JY	RES MNR14 100 OHM 5% 1/16W SMD	S AA	AA
R 2225	VRS-CJ1JF101JY	RES MNR12 100 OHM 5% 1/16W SMD	S AA	AA
R 2226	VRS-CH1JF101JY	RES MNR14 100 OHM 5% 1/16W SMD	S AA	AA
R 2227	VRS-CH1JF680JY	RES MNR14 68 OHM 5% 1/16W SMD	S AA	AA
R 2228	VRS-CJ1JF101JY	RES MNR12 100 OHM 5% 1/16W SMD	S AA	AA
R 2229	VRS-CH1JF101JY	RES MNR14 100 OHM 5% 1/16W SMD	S AA	AA
R 2230	VRS-CH1JF101JY	RES MNR14 100 OHM 5% 1/16W SMD	S AA	AA
R 2231	VRS-CH1JF101JY	RES MNR14 100 OHM 5% 1/16W SMD	S AA	AA
R 2232	VRS-CH1JF101JY	RES MNR14 100 OHM 5% 1/16W SMD	S AA	AA
R 2233	VRS-CH1JF101JY	RES MNR14 100 OHM 5% 1/16W SMD	S AA	AA
R 2242	VRS-CY1JF101JY	RES 0603 100 OHM 5% 1/10W SMD	S AA	AA
R 2243	VRS-CY1JF104JY	RES 0603 100KOHM 5% 1/10W SMD	S AA	AA
R 2253	VRS-CY1JF332JY	RES 0603 3.3KOHM 5% 1/10W SMD	S AA	AA
R 2254	VRS-CY1JF332JY	RES 0603 3.3KOHM 5% 1/10W SMD	S AA	AA
R 2255	VRS-TQ2BD750JY	OX RES 75 OHM 5% 1/8W SMD	S AA	AA
R 2256	VRS-TQ2BD750JY	OX RES 75 OHM 5% 1/8W SMD	S AA	AA
R 2257	VRS-TQ2BD750JY	OX RES 75 OHM 5% 1/8W SMD	S AA	AA
R 2258	VRS-CY1JF473JY	RES 0603 47KOHM 5% 1/10W SMD	S AA	AA
R 2259	VRS-CY1JF473JY	RES 0603 47KOHM 5% 1/10W SMD	S AA	AA
R 2260	VRS-CY1JF473JY	RES 0603 47KOHM 5% 1/10W SMD	S AA	AA
R 2261	VRS-CY1JF473JY	RES 0603 47KOHM 5% 1/10W SMD	S AA	AA
R 2264	VRS-CY1JF101JY	RES 0603 100 OHM 5% 1/10W SMD	S AA	AA
R 2265	VRS-CY1JF101JY	RES 0603 100 OHM 5% 1/10W SMD	S AA	AA
R 2266	VRS-CY1JF101JY	RES 0603 100 OHM 5% 1/10W SMD	S AA	AA
R 2272	VRS-CY1JF101JY	RES 0603 100 OHM 5% 1/10W SMD	S AA	AA
R 2276	VRS-CY1JF000JY	RESISTOR 0 OHM	S AA	AA
R 2801	VRS-CY1JF332JY	RES 0603 3.3KOHM 5% 1/10W SMD	S AA	AA
R 2802	VRS-CY1JF332JY	RES 0603 3.3KOHM 5% 1/10W SMD	S AA	AA
R 2803	VRS-CY1JF221JY	RES 0603 220 OHM 5% 1/10W SMD	S AA	AA
R 2804	VRS-CY1JF221JY	RES 0603 220 OHM 5% 1/10W SMD	S AA	AA
R 2805	VRS-CY1JF102FY	CHIP RESISTOR 1% 1K	S AA	AA
R 2806	VRS-CY1JF102FY	CHIP RESISTOR 1% 1K	S AA	AA
R 2807	VRS-CY1JF750JY	S CHIP RESISTOR 75 OHM	S AA	AA
R 2808	VRS-CY1JF750JY	S CHIP RESISTOR 75 OHM	S AA	AA
R 6001	VRN-VV3DB3R3J	MET FILM R 3.3 OHM 5% 2W	S AA	AA
MISCELLANEOUS PARTS				
	LHLDWA048WJKZ	WIRE HOLDER	S AA	AA
	LX-BZ3370CEF7	SCREW	S AA	AA
	PMLT-A179WJZZ	MAIN SPACER	S AC	AG
	PMLT-A193WJZZ	TUNER ANG S4 SPACER	S AA	AC
	PRDARA173WJFW	HEAT SINK	S AA	AC
	PSLDMAS38WJFW	QS-B SHIELD CASE	S AA	AD
	PSLDMAS68WJFW	SHIELD CASE	S AC	AG
	QEARPA149WJFW	TUNER EARTH ANG	S AA	AC
F 1001	QFS-LA011WJZZY	FUSE FHC16 252AB-TP	S AA	AB

REF No.	PARTS	DESCRIPTION	* SN CODE	EX CODE
F 2203	VRS-CY1JF470JY	RES 0603 47 OHM 5% 1/10W SMD	S AA	AA
F 2204	VRS-CY1JF470JY	RES 0603 47 OHM 5% 1/10W SMD	S AA	AA
F 2206	VRS-CY1JF470JY	RES 0603 47 OHM 5% 1/10W SMD	S AA	AA
F 2207	RBLN-A029WJZZY	BALUNE BLM18BB600SN1D	S AA	AA
F 2208	RBLN-A029WJZZY	BALUNE BLM18BB600SN1D	S AA	AA
F 2209	RBLN-A029WJZZY	BALUNE BLM18BB600SN1D	S AA	AA
FB 1001	RBLN-0065CEZZY	FERRITE BLM41AF800SN1L	S AA	AA
FB 1301	RBLN-0083GEZZY	BALUNE BLM18DB221SN1D	S AA	AA
FB 1302	RBLN-0083GEZZY	BALUNE BLM18DB221SN1D	S AA	AA
FB 1320	VRS-CY1JF000JY	RESISTOR 0 OHM	S AA	AA
FB 2206	RBLN-A005WJZZY	FERRITE BLM18BB470SN1D	S AA	AA
FB 2207	RBLN-A005WJZZY	FERRITE BLM18BB470SN1D	S AA	AA
FB 2210	RBLN-0251TAZZY	FERRITE BLM41PG471SN1L MURATA	S AA	AB
FB 2211	RBLN-0251TAZZY	FERRITE BLM41PG471SN1L MURATA	S AA	AB
FB 2212	RBLN-0061TAZZY	FERRITE BLM18AG121SN1D	S AA	AA
FB 2213	RBLN-0061TAZZY	FERRITE BLM18AG121SN1D	S AA	AA
FB 2214	RBLN-0061TAZZY	FERRITE BLM18AG121SN1D	S AA	AA
J 0401	QJAKGA069WJZZ	PIN JACK LPR6520-E430FM	S AB	AE
J 0402	QJAKJA011WJZZ	STACKED JACK ST-4235-3/5N KYCON	S AD	AL
J 0403	QSOCDA030WJZZ	SOCKET MDC-294-298 POWER DYNA	S AC	AG
JF 0001	VRS-CY1JF000JY	RESISTOR 0 OHM	S AA	AA
JF 0002	VRS-CY1JF000JY	RESISTOR 0 OHM	S AA	AA
JF 0010	VRS-CY1JF000JY	RESISTOR 0 OHM	S AA	AA
JF 0011	VRS-CY1JF000JY	RESISTOR 0 OHM	S AA	AA
JF 0013	VRS-CY1JF000JY	RESISTOR 0 OHM	S AA	AA
JF 0014	VRS-CY1JF000JY	RESISTOR 0 OHM	S AA	AA
JF 0017	VRS-CY1JF000JY	RESISTOR 0 OHM	S AA	AA
JF 0027	VRS-CY1JF000JY	RESISTOR 0 OHM	S AA	AA
JF 1001	VRS-CY1JF000JY	RESISTOR 0 OHM	S AA	AA
JF 1002	VRS-CY1JF000JY	RESISTOR 0 OHM	S AA	AA
JF 1003	VRS-CY1JF000JY	RESISTOR 0 OHM	S AA	AA
JF 1004	VRS-CY1JF000JY	RESISTOR 0 OHM	S AA	AA
JF 1005	VRS-CY1JF000JY	RESISTOR 0 OHM	S AA	AA
JF 1006	VRS-CY1JF000JY	RESISTOR 0 OHM	S AA	AA
JF 1007	VRS-CY1JF000JY	RESISTOR 0 OHM	S AA	AA
JF 1008	VRS-CY1JF000JY	RESISTOR 0 OHM	S AA	AA
JF 1009	VRS-CY1JF000JY	RESISTOR 0 OHM	S AA	AA
JF 1010	VRS-CY1JF000JY	RESISTOR 0 OHM	S AA	AA
JF 1013	VRS-CY1JF000JY	RESISTOR 0 OHM	S AA	AA
JF 1024	VRS-CY1JF000JY	RESISTOR 0 OHM	S AA	AA
JF 1203	VRS-TQ2BD000JY	OX RES 0 OHM 5% 1/8W SMD	S AA	AA
JF 1301	VRS-CY1JF000JY	RESISTOR 0 OHM	S AA	AA
JF 1302	VRS-CY1JF000JY	RESISTOR 0 OHM	S AA	AA
JF 1303	VRS-CY1JF000JY	RESISTOR 0 OHM	S AA	AA
JF 1401	VRS-CY1JF000JY	RESISTOR 0 OHM	S AA	AA
JF 1406	VRS-CY1JF000JY	RESISTOR 0 OHM	S AA	AA
JF 1407	VRS-CY1JF000JY	RESISTOR 0 OHM	S AA	AA
JF 1408	VRS-CY1JF000JY	RESISTOR 0 OHM	S AA	AA
JF 1409	VRS-CY1JF000JY	RESISTOR 0 OHM	S AA	AA
JF 1416	VRS-CY1JF000JY	RESISTOR 0 OHM	S AA	AA
JF 1417	VRS-CY1JF000JY	RESISTOR 0 OHM	S AA	AA
JF 1418	VRS-CY1JF000JY	RESISTOR 0 OHM	S AA	AA
JF 1419	VRS-CY1JF000JY	RESISTOR 0 OHM	S AA	AA
JF 1420	VRS-CY1JF000JY	RESISTOR 0 OHM	S AA	AA
JF 1804	VRS-CY1JF000JY	RESISTOR 0 OHM	S AA	AA
JF 1805	VRS-CY1JF000JY	RESISTOR 0 OHM	S AA	AA
JF 1806	VRS-CY1JF000JY	RESISTOR 0 OHM	S AA	AA
JF 2230	VRS-CY1JF000JY	RESISTOR 0 OHM	S AA	AA
JF 2231	VRS-CY1JF000JY	RESISTOR 0 OHM	S AA	AA
JF 2232	VRS-CY1JF000JY	RESISTOR 0 OHM	S AA	AA
JF 2233	VRS-CY1JF000JY	RESISTOR 0 OHM	S AA	AA
JF 2234	VRS-CY1JF000JY	RESISTOR 0 OHM	S AA	AA
JF 2235	VRS-CY1JF000JY	RESISTOR 0 OHM	S AA	AA
JF 2247	VRS-CY1JF000JY	RESISTOR 0 OHM	S AA	AA
JF 2253	VRS-CY1JF000JY	RESISTOR 0 OHM	S AA	AA
JF 2254	VRS-CY1JF000JY	RESISTOR 0 OHM	S AA	AA
JF 2284	VRS-TQ2BD000JY	OX RES 0 OHM 5% 1/8W SMD	S AA	AA
JF 6101	VRS-CY1JF000JY	RESISTOR 0 OHM	S AA	AA
LUG1701	QLUGHA006WJZZY	METALLIC LUG SD01138-21	S AA	AA
LUG1702	QLUGHA006WJZZY	METALLIC LUG SD01138-21	S AA	AA
LUG1703	QLUGHA006WJZZY	METALLIC LUG SD01138-21	S AA	AA
LUG1704	QLUGHA006WJZZY	METALLIC LUG SD01138-21	S AA	AA

REF No.	PARTS	DESCRIPTION	* SN CODE	EX CODE
LUG1705	QLUGZA002WJZZY	SHIELD CLIP SD00919-31	S AA	AB
LUG1706	QLUGZA002WJZZY	SHIELD CLIP SD00919-31	S AA	AB
LUG1707	QLUGZA002WJZZY	SHIELD CLIP SD00919-31	S AA	AB
LUG1708	QLUGHA006WJZZY	METALLIC LUG SD01138-21	S AA	AA
LUG1709	QLUGHA006WJZZY	METALLIC LUG SD01138-21	S AA	AA
LUG1710	QLUGZA002WJZZY	SHIELD CLIP SD00919-31	S AA	AB
LUG1711	QLUGZA002WJZZY	SHIELD CLIP SD00919-31	S AA	AB
LUG1712	QLUGZA002WJZZY	SHIELD CLIP SD00919-31	S AA	AB
LUG1713	QLUGZA002WJZZY	SHIELD CLIP SD00919-31	S AA	AB
LUG1714	QLUGZA002WJZZY	SHIELD CLIP SD00919-31	S AA	AB
LUG1715	QLUGHA006WJZZY	METALLIC LUG SD01138-21	S AA	AA
P 1001	QPLGN0778GEZZ	PLUG 7-PIN (NLA)	S AA	AA
P 1003	QCNCM0217FCZZ	CONNECTOR B13B-EH-A	S AA	AB
P 1004	QPLGN0720REZZ	CONNECTOR B07B-ZR JST	S AA	AB
P 1006	QPLGN0678GEZZ	PLUG 6 VIAS (JST)	S AA	AA
P 1301	QPLGN0441CEZZ	CONNECTOR B4B-EH	S AA	AA
P 1401	QPLGN0741CEZZ	CONNECTOR B7B-EH	S AA	AA
P 2201	QPLGN0541CEZZ	PLUG B5B-EH	S AA	AA
P 2205	QPLGN1041CEZZ	CONNECTOR S10B-EH	S AA	AB
P 2206	QPLGNA047WJZZ	CONNECTOR B08B-PASK-1	S AA	AB
P 2207	QPLGNA343WJZZY	CONNECTOR BM09B-GHS-TBT(LF)(SN)	S AA	AC
SC 1451	QSOCZA056WJZZ	SOCKET CSS5021-2430F	S AA	AE
SC 1452	QSOCZA056WJZZ	SOCKET CSS5021-2430F	S AA	AE
SC 2201	QSOCNA540WJZY	SOCKET N0491	S AB	AE
SC 2801	QPLGNA353WJZZ	CONNECTOR KEY-15S-2A3A JST	S AD	AK
SF 1201	RFILCA025WJZZ	SAW FILTER X8874D EPCOS	S AC	AH
TU 1201	RTUNQA016WJZZ	TUNER UR1316/AIH-3	S AM	AY
PWB-E OPERATION (KEY) UNIT				
DIODES				
D 4050	RH-EX1271CEZZY	ZENER DIODE HZU12B2TRF HITACHI	S AA	AA
D 4051	RH-EX1271CEZZY	ZENER DIODE HZU12B2TRF HITACHI	S AA	AA
RESISTORS				
R 4050	VRS-CY1JF471JY	RES 0603 470 OHM 5% 1/10W SMD	S AA	AA
R 4051	VRS-CY1JF471JY	RES 0603 470 OHM 5% 1/10W SMD	S AA	AA
R 4053	VRS-CY1JF681JY	RES 0603 680 OHM 5% 1/10W SMD	S AA	AA
MISCELLANEOUS PARTS				
JF 4001	VRS-CY1JF000JY	RESISTOR 0 OHM	S AA	AA
P 4050	QPLGN0480GEZZ	PLUG 4-PIN S04B-PH-K-S	S AA	AA
S 4057	QSW-P0560CEZZ	SWITCH SPPJ222200	S AB	AF
SW 4051	QSW-K0095CEZZ	SWITCH SKHHNUA010	S AA	AC
SW 4052	QSW-K0095CEZZ	SWITCH SKHHNUA010	S AA	AC
SW 4053	QSW-K0095CEZZ	SWITCH SKHHNUA010	S AA	AC
SW 4054	QSW-K0095CEZZ	SWITCH SKHHNUA010	S AA	AC
SW 4055	QSW-K0095CEZZ	SWITCH SKHHNUA010	S AA	AC
PWB-F R/C - LED UNIT				
INTEGRATED CIRCUITS				
IC 4001	RH-IXB304WJZZY	IC 74HC4094D,653 PHILIPS	S AA	AD
IC 4002	VHITPS850+-1Y	IC TPS850	S AC	AF
IC 4003	VHILM393A/-1Y	IC LM393APSR	S AA	AD
TRANSISTORS				
Q 4001	VSDTA143EKA-1Y	TRT DTA143EKA-T146	S AA	AA
Q 4002	VSDTA143EKA-1Y	TRT DTA143EKA-T146	S AA	AA
Q 4003	VSDTA143EKA-1Y	TRT DTA143EKA-T146	S AA	AA
Q 4004	VSDTA143EKA-1Y	TRT DTA143EKA-T146	S AA	AA
DIODES				
D 4001	RH-PX0421CEZZY	LED DIODE CL-165HR/YG-D-A1 CITIZEN	S AA	AB
D 4002	RH-PX0419CEZZY	LED DIODE SML-010LTT86-A1	S AA	AB
D 4003	RH-PX0198TAZZY	LED DIODE PG1111C-430-TR-A	S AA	AB
D 4005	RH-EX1271CEZZY	ZENER DIODE HZU12B2TRF HITACHI	S AA	AA
CAPACITORS				
C 4001	RC-KZ0117TAZZY	CERAM C 4,7UF 6,3V GRM40-034B475K6,3PT	S AA	AA
C 4002	VCKYCY1HF104ZY	CAPACITOR GRM39F 104Z 50 (1608)SMD	S AA	AA
C 4003	VCEAPF1CW106MY	ELEC C 10UF 20% 16V	S AA	AA
C 4004	VCKYCY1HF104ZY	CAPACITOR GRM39F 104Z 50 (1608)SMD	S AA	AA
C 4005	VCKYCY1AB224KY	CAPACITOR GRM39B 224K 10 (1608)SMD	S AA	AA

REF No.	PARTS	DESCRIPTION	* SN CODE	EX CODE
RESISTORS				
R 4001	VRS-CY1JF391JY	RES 0603 390 OHM 5% 1/10W SMD	S AA	AA
R 4002	VRS-CY1JF121JY	SURFACE MOUNT CHIP RESISTOR 120 OHM	S AA	AA
R 4003	VRS-CY1JF391JY	RES 0603 390 OHM 5% 1/10W SMD	S AA	AA
R 4006	VRS-CY1JF101JY	RES 0603 100 OHM 5% 1/10W SMD	S AA	AA
R 4007	VRS-CY1JF121JY	SURFACE MOUNT CHIP RESISTOR 120 OHM	S AA	AA
R 4008	VRS-CY1JF102JY	RES 0603 1KOHM 5% 1/10W SMD	S AA	AA
R 4009	VRS-CY1JF223JY	RES 0603 22KOHM 5% 1/10W SMD	S AA	AA
R 4010	VRS-CY1JF472JY	RES 0603 4,7KOHM 5% 1/10W SMD	S AA	AA
R 4011	VRS-CY1JF561JY	RES 0603 560 OHM 5% 1/10W SMD	S AA	AA
R 4012	VRS-CY1JF473JY	RES 0603 47KOHM 5% 1/10W SMD	S AA	AA
R 4014	VRS-CY1JF272JY	S. CHIP RES. 2.7K-OHM TAPED	S AA	AA
R 4015	VRS-CY1JF123JY	RES 0603 12KOHM 5% 1/10W SMD	S AA	AA
R 4016	VRS-CY1JF102JY	RES 0603 1KOHM 5% 1/10W SMD	S AA	AA
R 4017	VRS-CY1JF473JY	RES 0603 47KOHM 5% 1/10W SMD	S AA	AA
R 4018	VRS-CY1JF102JY	RES 0603 1KOHM 5% 1/10W SMD	S AA	AA
MISCELLANEOUS PARTS				
P 4001	QPLGN0780GEZZ	PLUG S7B-PH-KS	S AA	AA
RMC4001	RRMCAU034WJQZ	R/C RECEIVER GP1UW261RK0F	S AB	AE
PWB-G POWER SUPPLY UNIT				
INTEGRATED CIRCUITS				
IC701	VHIMC33262D-1	IC, MC33262D	J --	--
IC702	050-00005-R00	IC, KIA431A(1%)	J --	--
IC703	VHITNY266P/-1	IC, TNY266P	J --	--
IC704	VHINJM2125F-1	IC, NJM2125F	J --	--
IC705	VHIOZ961ISN-1	IC, OZ961ISN	J --	--
IC706	050-00005-R00	IC, KIA431A(1%)	J --	--
IC708	VHIMP1583P/-1	IC, MP1583 (DIP)	J --	--
IC709	VHIMP1580P/-1	IC, MP1580 (DIP)	J --	--
IC712	050-00005-R00	IC, KIA431A(1%)	J --	--
IC713	050-3055N-R00	IC, PQ12D25UJ00H	J --	--
IC715	VHIMP1583P/-1	IC, MP1583 (DIP)	J --	--
TRANSISTORS				
Q701	VSFQPF12N60C1	FQPF12N60C	J --	--
Q702	VSFQPF12N60C1	FQPF12N60C	J --	--
Q703	VS2SA1213/-1	2SA1213	J --	--
Q704	VS2SA1213/-1	2SA1213	J --	--
Q705	VS2SC2873Y/-1	2SC2873	J --	--
Q706	VSDTA124EK/-1	DTA124EKA	J --	--
Q707	VSDTA124EK/-1	DTA124EKA	J --	--
Q708	VSDTA124EK/-1	DTA124EKA	J --	--
Q709	VSDTD114EK/-1	DTD114EKA	J --	--
Q710	VS2SK3520-01M	2SK3520-01MR	J --	--
Q711	VS2SK3520-01M	2SK3520-01MR	J --	--
Q712	VS2SD1781KQ-1	2SD1781	J --	--
Q713	VSDTA143EK/-1	DTA143EKA	J --	--
Q714	VS2SC2411KR-1	2SC2411KR	J --	--
Q715	VS2SB1198K/-1	2SB1198	J --	--
Q716	VS2SC2412K/-1	2SC2412K	J --	--
Q717	080-10200-R00	FQPF13N50C	J --	--
	(VS2SK3469-01)	(2SK3469-01MR)	J --	--
Q718	VS2SC2873Y/-1	2SC2873	J --	--
Q719	080-10200-R00	FQPF13N50C	J --	--
	(VS2SK3469-01)	(2SK3469-01MR)	J --	--
Q720	VS2SC2873Y/-1	2SC2873	J --	--
Q721	080-10200-R00	FQPF13N50C	J --	--
	(VS2SK3469-01)	(2SK3469-01MR)	J --	--
Q722	VS2SC2873Y/-1	2SC2873	J --	--
Q723	080-10200-R00	FQPF13N50C	J --	--
	(VS2SK3469-01)	(2SK3469-01MR)	J --	--
Q724	VS2SC2873Y/-1	2SC2873	J --	--
Q725	VS2SC2412K/-1	2SC2412K	J --	--
Q726	VS3LN01C/-1	3LN01C	J --	--
Q727	VS3LN01C/-1	3LN01C	J --	--
Q728	VS2SA1037AK-1	2SA1037	J --	--
Q729	VS2SA1213/-1	2SA1213	J --	--
Q730	VS2SC2873Y/-1	2SC2873	J --	--
Q731	VS2SA1213/-1	2SA1213	J --	--

REF No.	PARTS	DESCRIPTION	*	SN CODE	EX CODE
Q732	VS2SC2873/Y-1	2SC2873	J	--	--
Q733	VS2SD1781KQ-1	2SD1781	J	--	--
Q734	VS2SK3236//1	2SK3236	J	--	--
Q735	VS2SA1036KQRC	2SA1036	J	--	--
Q736	VS2SC2411KR-1	2SC2411KR	J	--	--
Q738	VSDTC124EK-1	DTC124EKA	J	--	--
Q740	VS2SD1782K-1	2SD1782	J	--	--
Q741	VSDTC124EK-1	DTC124EKA	J	--	--
Q742	VSDTC124EK-1	DTC124EKA	J	--	--
Q743	VS2SC2411KR-1	2SC2411KR	J	--	--
Q744	VSDTC124EK-1	DTC124EKA	J	--	--
Q748	VSDTA114EK-1	DTA114EKA	J	--	--
Q749	VS2SC2411KR-1	2SC2411KR	J	--	--
Q750	VSDTC124EK-1	DTC124EKA	J	--	--
Q751	VS2SK3236//1	2SK3236	J	--	--
Q755	VSDTA114EK-1	DTA114EKA	J	--	--
Q756	VSDTC124EK-1	DTC124EKA	J	--	--
Q758	VSDTC114EK-1	DTC114EKA	J	--	--
Q759	VSDTC114EK-1	DTC114EKA	J	--	--
Q760	080-80310-R00	2SJ317	J	--	--
	(080-080323-R	(2SJ244)	J	--	--
Q761	VSDTC124EK-1	DTC124EKA	J	--	--
Q762	VSDTC124EK-1	DTC124EKA	J	--	--
	DIODES				
△ D701	VHDD3SB60//1	GBJ4J(D3SB60)	J	--	--
D704	VHDDAN202K-1	BAV70(DAN202K)	J	--	--
D705	020-16090-R01	YG972S6R	J	--	--
	VHDFPF10U60S	(FFPF10U60STU)	J	--	--
D706	VHDDAN202K-1	BAV70(DAN202K)	J	--	--
D707	VHD1SS355//1	1N4148WS(1SS355)	J	--	--
D708	VHD1SS355//1	1N4148WS(1SS355)	J	--	--
D709	VHDDAN202K-1	BAV70(DAN202K)	J	--	--
D710	VHERLZ27B//1	Zener Diode, HZK27(RLZ27B)	J	--	--
D711	VHDDAN202K-1	BAV70(DAN202K)	J	--	--
D712	VHD1SS355//1	1N4148WS(1SS355)	J	--	--
D713	VHDDAN202K-1	BAV70(DAN202K)	J	--	--
D714	VHEHZU15B2//1	Zener Diode, HZU15B2	J	--	--
D715	VHD1SS355//1	1N4148WS(1SS355)	J	--	--
D716	VHD1SS355//1	1N4148WS(1SS355)	J	--	--
D717	VHD1SS355//1	1N4148WS(1SS355)	J	--	--
D718	VHD1SS355//1	1N4148WS(1SS355)	J	--	--
D719	VHDSFPL52V//1	ES1D(SFPL52)	J	--	--
D720	020-50009-R00	RS1J	J	--	--
	020-50020-R00	(ES1J)	J	--	--
D721	020-50009-R00	RS1J	J	--	--
	020-50020-R00	(ES1J)	J	--	--
D722	VHERLZ8.2A//1	Zener Diode, HZK9A(RLZ8.2A)	J	--	--
D723	VHDRLS245//1	HSK83(RLS245)	J	--	--
D724	VHD1SS355//1	1N4148WS(1SS355)	J	--	--
D725	VHDRLS245//1	HSK83(RLS245)	J	--	--
D726	VHD1SS355//1	1N4148WS(1SS355)	J	--	--
D727	VHDRLS245//1	HSK83(RLS245)	J	--	--
D728	VHD1SS355//1	1N4148WS(1SS355)	J	--	--
D729	VHDRLS245//1	HSK83(RLS245)	J	--	--
D730	VHD1SS355//1	1N4148WS(1SS355)	J	--	--
D731	VHD1SS355//1	1N4148WS(1SS355)	J	--	--
D732	VHD1SS355//1	1N4148WS(1SS355)	J	--	--
D733	VHD1SS355//1	1N4148WS(1SS355)	J	--	--
D734	VHDRLS245//1	HSK83(RLS245)	J	--	--
D735	VHD1SS355//1	1N4148WS(1SS355)	J	--	--
D736	VHD1SS355//1	1N4148WS(1SS355)	J	--	--
D737	VHEHZU16B2//1	Zener Diode, HZU16B2	J	--	--
D741	VHDSFPB74//1	SR24(SFPB74)	J	--	--
D742	VHEHZU5.1B2-1	Zener Diode, HZU5.1B2	J	--	--
D743	VHDDAN217//1	BVA99(DAN217)	J	--	--
D744	VHDDAN217//1	BVA99(DAN217)	J	--	--
D745	VHDDAN217//1	BVA99(DAN217)	J	--	--
D746	VHD1SS355//1	1N4148WS(1SS355)	J	--	--
D747	VHEHZU16B2//1	Zener Diode, HZU16B2	J	--	--
D748	VHEHZU16B2//1	Zener Diode, HZU16B2	J	--	--
D749	VHERLZ36B//1	Zener Diode, HZK36(RLZ36B)	J	--	--

REF No.	PARTS	DESCRIPTION	*	SN CODE	EX CODE
D754	VHEHZU6.8B2-1	Zener Diode, HZU6.8B2	J	--	--
D756	VHDSFPB74//1	SR24(SFPB74)	J	--	--
D757	VHDRLS245//1	HSK83(RLS245)	J	--	--
D758	VHD1SS355//1	1N4148WS(1SS355)	J	--	--
D760	VHERLZ8.2A//1	Zener Diode, HZK9A(RLZ8.2A)	J	--	--
D761	VHD1SS355//1	1N4148WS(1SS355)	J	--	--
△ D763	VHDS1WBA60B-1	DI106(S1WBA60B)	J	--	--
D764	VHD1SS355//1	1N4148WS(1SS355)	J	--	--
D765	VHD1SS355//1	1N4148WS(1SS355)	J	--	--
D766	VHDRLS245//1	HSK83(RLS245)	J	--	--
D767	VHDRLS245//1	HSK83(RLS245)	J	--	--
D768	VHDSFPL52V//1	ES1D(SFPL52)	J	--	--
D769	VHDSFPB74//1	SR24(SFPB74)	J	--	--
D770	VHERLZ5.6B//1	Zener Diode, RLZ5.6B	J	--	--
D771	VHDRLS245//1	HSK83(RLS245)	J	--	--
D774	VHD1SS355//1	1N4148WS(1SS355)	J	--	--
D775	VHDSFPB74//1	SR24(SFPB74)	J	--	--
D777	VHDSFPB74//1	SR24(SFPB74)	J	--	--
D778	VHDSFPB74//1	SR24(SFPB74)	J	--	--
D779	VHDSFPB74//1	SR24(SFPB74)	J	--	--
D780	VHD1SS355//1	1N4148WS(1SS355)	J	--	--
D781	VHD1SS355//1	1N4148WS(1SS355)	J	--	--
D782	VHD1SS355//1	1N4148WS(1SS355)	J	--	--
D783	VHD1SS355//1	1N4148WS(1SS355)	J	--	--
D784	VHD1SS355//1	1N4148WS(1SS355)	J	--	--
D785	VHD1SS355//1	1N4148WS(1SS355)	J	--	--
D786	VHD1SS355//1	1N4148WS(1SS355)	J	--	--
D787	VHD1SS355//1	1N4148WS(1SS355)	J	--	--
D789	VHD1SS355//1	1N4148WS(1SS355)	J	--	--
D790	VHD1SS355//1	1N4148WS(1SS355)	J	--	--
D794	VHEHZU8.2B2-1	Zener Diode, HZU8.2B2	J	--	--
D795	020-21136-R00	BAW56	J	--	--
D796	VHDD3SB60//1	GBJ4J(D3SB60)	J	--	--
D797	020-16090-R01	YG972S6R	J	--	--
	VHDFPF10U60S	(FFPF10U60STU)	J	--	--
	COILS AND FILTERS				
△ L701	913-20145-R01	Linefilter, HF2836-203Y1R5-T01 20mH 1.5A	J	--	--
△ L702	913-20145-R01	Linefilter, HF2836-203Y1R5-T01 20mH 1.5A	J	--	--
L703	RCILC1292SNEZ	Coil, C1292	J	--	--
L704	RCILC1273SNEZ	Coil, TSL0709 (470u)	J	--	--
L705	970-00377-R00	Coil, TSL1618(56u)	J	--	--
L707	RCILC1279SNEZ	Coil, TSL1112(33u)	J	--	--
L708	RCILC1262SNEZ	Coil, TSL1112(1u)	J	--	--
L709	RCILC1280SNEZ	Coil, A7503HY-471M	J	--	--
L710	RCILC1279SNEZ	Coil, TSL1112(33u)	J	--	--
L713	RCILC1279SNEZ	Coil, TSL1112(33u)	J	--	--
L714	970-00377-R00	Coil, TSL1618(56u)	J	--	--
L715	RCILC1279SNEZ	Coil, TSL1112(33u)	J	--	--
△ L716	913-20145-R01	Linefilter, HF2836-203Y1R5-T01 20mH 1.5A	J	--	--
L717	970-00377-R00	Coil, TSL1618(56u)	J	--	--
L718	970-00402-R00	Coil, LHL13	J	--	--
	OPTICAL ISOLATER				
△ PC701	VHPPC123X2YFZ	Optical Isolater, PC123X2YFZ	J	--	--
△ PC702	VHPPC123X2YFZ	Optical Isolater, PC123X2YFZ	J	--	--
△ PC703	VHPPC123X2YFZ	Optical Isolater, PC123X2YFZ	J	--	--
△ PC704	VHPPC123X2YFZ	Optical Isolater, PC123X2YFZ	J	--	--
△ PC706	VHPPC123X2YFZ	Optical Isolater, PC123X2YFZ	J	--	--
	TRANSFORMERS				
△ T701	RTRNP1266SNEZ	P1266	J	--	--
T702	RTRNP1261SNEZ	UF1717V-282Y0R5-01	J	--	--
△ T703	RTRNP1267SNEZ	P1267	J	--	--
△ T704	RTRNP1268SNEZ	P1268	J	--	--
△ T705	RTRNP1268SNEZ	P1268	J	--	--
△ T706	RTRNP1281SNEZ	P1281	J	--	--
TH701	VHMSR110C//1	Thermistor, M5R110C	J	--	--
TH703	VHMSR110C//1	Thermistor, M5R110C	J	--	--

REF No.	PARTS	DESCRIPTION	*	SN CODE	EX CODE
	CAPACITORS				
△ C701	RCM2E224LEMSC	0.22 LE-M 275V Film	J	--	--
△ C702	RCM2E224LEMSC	0.22 LE-M 275V Film	J	--	--
△ C703	010-13020-R00	2200p CS 50V Ceramic	J	--	--
△ C704	010-13020-R00	2200p CS 250V Ceramic	J	--	--
△ C705	010-13020-R00	2200p CS 250V Ceramic	J	--	--
C706	RC-M2G824MDSC	0.82 MMC 400V Film	J	--	--
C707	RC-M2G824MDSC	0.82 MMC 400V Film	J	--	--
C708	RCK45R3D221KV	220p 2KV Ceramic	J	--	--
C709	RC-E2W826KXGZ	82 KXG 450V Electrolytic	J	--	--
C710	RC-E2W826KXGZ	82 KXG 450V Electrolytic	J	--	--
C711	VCKYCY1HB103K	0.01 50V Ceramic	J	--	--
C712	RC-E1H226SNKY	22 KY 50V Electrolytic	J	--	--
C713	VCKYCY1HB103K	0.01 50V Ceramic	J	--	--
C714	VCKYTV1EB224K	0.22 25V Ceramic	J	--	--
C715	VCKYCY1HB103K	0.01 50V Ceramic	J	--	--
C716	VCKYCY1HB103K	0.01 50V Ceramic	J	--	--
C717	VCKYCY1HB473K	0.047 50V Ceramic	J	--	--
C718	VCKYTQ1VB105K	1 35V Ceramic	J	--	--
C719	VCKYCY1HB222K	2200p 50V Ceramic	J	--	--
C720	VCKYCY1HB102K	1000p 50V Ceramic	J	--	--
C721	VCKYCY1EB104K	0.1 25V Ceramic	J	--	--
C722	VCKYCY1HB102K	1000p 50V Ceramic	J	--	--
C723	RCM2W334HCE-S	0.33 HCE-S 450V Film	J	--	--
C724	VCKYTV1EB224K	0.22 25V Ceramic	J	--	--
C725	VCKYCY1HB102K	1000p 50V Ceramic	J	--	--
C726	VCKYCY1EB104K	0.1 25V Ceramic	J	--	--
C727	VCKYCY1HB103K	0.01 50V Ceramic	J	--	--
C728	VCKYCY1HB102K	1000p 50V Ceramic	J	--	--
△ C729	RC-CSE2GA332M	3300p CS 250V Ceramic	J	--	--
△ C730	RC-CSE2GA332M	3300p CS 250V Ceramic	J	--	--
C731	VCKYCY1EB104K	0.1 25V Ceramic	J	--	--
C732	RC-E1H226SNKY	22 KY 50V Electrolytic	J	--	--
C733	RCK45R3D471KV	470p 2KV Ceramic	J	--	--
C734	RC-E2W336KXGZ	33 KXG 450V Electrolytic	J	--	--
C735	VCKYCY1EB104K	0.1 25V Ceramic	J	--	--
C736	VCKYCY1HB102K	1000p 50V Ceramic	J	--	--
C739	RCM2W224HCE-S	0.22 HCE-S 450V Film	J	--	--
C740	VCKYCY1EB104K	0.1 25V Ceramic	J	--	--
C741	VCKYCY1HB103K	0.01 50V Ceramic	J	--	--
C742	VCKYCY1HB103K	0.01 50V Ceramic	J	--	--
C743	VCKYCY1AB105K	1 10V Ceramic	J	--	--
C744	VCKYTV1AB475K	4.7 10V Ceramic	J	--	--
C745	VCKYTV1EB224K	0.22 25V Ceramic	J	--	--
C746	VCKYCY1HB103K	0.01 50V Ceramic	J	--	--
C747	VCKYCY1AB105K	1 10V Ceramic	J	--	--
C748	VCKYCY1HB103K	0.01 50V Ceramic	J	--	--
C749	VCKYCY1HB152K	1500p 50V Ceramic	J	--	--
C750	VCKYCY1HB683K	0.068 50V Ceramic	J	--	--
C751	VCCCCY1HH221J	220p 50V Ceramic	J	--	--
C752	VCKYCY1HB683K	0.068 50V Ceramic	J	--	--
C753	VCKYTV1HB224K	0.22 50V Ceramic	J	--	--
C754	VCKYTV1HB224K	0.22 50V Ceramic	J	--	--
C755	VCKYCY1HB472K	4700p 50V Ceramic	J	--	--
C756	VCCCCY1HH221J	220p 50V Ceramic	J	--	--
C757	010-11264-R00	1000 KY 25V Electrolytic	J	--	--
C758	010-11264-R00	1000 KY 25V Electrolytic	J	--	--
C760	VCKYTV1CB474K	0.47 16V Ceramic	J	--	--
C769	VCKYCY1HB103K	0.01 50V Ceramic	J	--	--
C770	VCKYCY1HB103K	0.01 50V Ceramic	J	--	--
C771	VCCCCY1HH101J	100p 50V Ceramic	J	--	--
C772	VCKYCY1HB102K	1000p 50V Ceramic	J	--	--
C773	RC-E1V107SNKY	100 KY 35V Electrolytic	J	--	--
C774	VCKYCY1HB472K	4700p 50V Ceramic	J	--	--
C775	VCKYCY1HB472K	4700p 50V Ceramic	J	--	--
C776	VCKYCY1HB472K	4700p 50V Ceramic	J	--	--
C777	VCKYCY1HB103K	0.01 50V Ceramic	J	--	--
C778	VCKYCY1HB103K	0.01 50V Ceramic	J	--	--
C779	VCKYTV2AR333K	0.033 100V Ceramic	J	--	--
C780	VCKYCY1HB103K	0.01 50V Ceramic	J	--	--
C791	RC-E1E337SKZE	330 KZE 25V Electrolytic	J	--	--
C792	VCKYCY1HB103K	0.01 50V Ceramic	J	--	--
C793	VCKYCY1HB103K	0.01 50V Ceramic	J	--	--
C794	VCCCCY1HH101J	100p 50V Ceramic	J	--	--

REF No.	PARTS	DESCRIPTION	*	SN CODE	EX CODE
C795	VCKYCY1HB102K	1000p 50V Ceramic	J	--	--
C796	RC-E1V107SNKY	100 KY 35V Electrolytic	J	--	--
C797	RC-E1H337SKZE	330 KZE 50V Electrolytic	J	--	--
C798	VCKYCY1AB105K	1 10V Ceramic	J	--	--
C799	RC-E1V107SNKY	100 KY 35V Electrolytic	J	--	--
C800	VCKYCY1EB104K	0.1 25V Ceramic	J	--	--
C802	RC-E1V107SNKY	100 KY 35V Electrolytic	J	--	--
C803	RC-E1V107SNKY	100 KY 35V Electrolytic	J	--	--
△ C806	RC-M2E473RESC	0.047 RE473C 275V Film	J	--	--
C808	RC-E1V107SNKY	100 KY 35V Electrolytic	J	--	--
C809	VCKYCY1EB104K	0.1 25V Ceramic	J	--	--
C810	RC-E1H105SNKY	1 KY 50V Electrolytic	J	--	--
C811	VCKYCY1EB104K	0.1 25V Ceramic	J	--	--
C812	VCKYCY1AB105K	1 10V Ceramic	J	--	--
C813	VCKYCY1HB473K	0.047 50V Ceramic	J	--	--
C814	VCKYCY1HB332K	3300p 50V Ceramic	J	--	--
C815	VCKYCY1HB332K	3300p 50V Ceramic	J	--	--
C816	RC-E1V107SNKY	100 KY 35V Electrolytic	J	--	--
C817	VCCCCY1HH101J	100p 50V Ceramic	J	--	--
C818	VCKYCY1HB103K	0.01 50V Ceramic	J	--	--
C819	VCKYCY1HB103K	0.01 50V Ceramic	J	--	--
C820	RC-E1V107SNKY	100u KY 35V Electrolytic	J	--	--
C822	VCKYCY1HB102K	1000p 50V Ceramic	J	--	--
C826	VCKYCY1EB104K	0.1 25V Ceramic	J	--	--
C827	VCKYCY1EB104K	0.1 25V Ceramic	J	--	--
C828	VCKYCY1HB103K	0.01 50V Ceramic	J	--	--
C829	VCKYCY1EB223K	0.022 25V Ceramic	J	--	--
C830	VCKYTV1EB104K	0.1 25V Ceramic	J	--	--
C831	VCKYCY1CB224K	0.22 16V Ceramic	J	--	--
C832	RC-E1H226SNKY	22 KY 50V Electrolytic	J	--	--
C833	VCKYCY1HB102K	1000p 50V Ceramic	J	--	--
C834	RC-E1V107SNKY	100 KY 35V Electrolytic	J	--	--
C836	VCCCCY1HH221J	220p 50V Ceramic	J	--	--
C837	VCCCCY1HH221J	220p 50V Ceramic	J	--	--
△ C840	RC-CSE2GA332M	3300p CS 250V Ceramic	J	--	--
△ C841	RC-CSE2GA332M	3300p CS 250V Ceramic	J	--	--
C843	VCKYCY1EB104K	0.1 25V Ceramic	J	--	--
C845	VCKYCY1EB104K	0.1 25V Ceramic	J	--	--
C846	VCKYCY1EB104K	0.1 25V Ceramic	J	--	--
C847	VCKYCY1EB104K	0.1 25V Ceramic	J	--	--
C852	VCKYTV1EB224K	0.22 25V Ceramic	J	--	--
C853	VCKYCY1AB105K	1 10V Ceramic	J	--	--
C854	RC-E1H226SNKY	22 KY 50V Electrolytic	J	--	--
C855	VCKYCY1EB104K	0.1 25V Ceramic	J	--	--
C856	RC-E2W826KXGZ	82 KXG 450V Electrolytic	J	--	--
C857	010-30017-R00	4700p 100V Ceramic	J	--	--
	RESISTORS				
△ R701	RR-RCR60-395J	3.9M RNV1(RCR60)(UL1676 Authorization)	J	--	--
△ R702	RR-RCR60-395J	3.9M RNV1(RCR60)(UL1676 Authorization)	J	--	--
R703	VRS-TP2BD124J	120K 1/4W Resistor	J	--	--
R704	VRS-TP2BD124J	120K 1/4W Resistor	J	--	--
R705	VRS-TP2BD124J	120K 1/4W Resistor	J	--	--
R706	VRS-TP2BD124J	120K 1/4W Resistor	J	--	--
R709	RR-RVC20105-1	1M 1/8W 300V Resistor(High Voltage)	J	--	--
R710	RR-RVC20105-1	1M 1/8W 300V Resistor(High Voltage)	J	--	--
R711	VRS-TS2AD103J	10K 1/8W Resistor	J	--	--
R712	VRS-TS2AD223J	22K 1/8W Resistor	J	--	--
R713	VRS-TS2AD000J	0 1/8W Resistor	J	--	--
R714	VRS-TS2AD183J	18K 1/8W Resistor	J	--	--
R715	VRS-TP2BD120J	12 1/4W Resistor	J	--	--
R716	RR-HRNM15J2C	0.15 HRNM 2W Metal Oxide Film Resistor	J	--	--
R717	VRS-TS2AD101J	100 1/8W Resistor	J	--	--
R718	RR-HRNM15J2C	0.15 HRNM 2W Metal Oxide Film Resistor	J	--	--
R719	VRS-TS2AD101J	100 1/8W Resistor	J	--	--
R720	VRS-TS2AD183J	18K 1/8W Resistor	J	--	--
R721	VRS-TS2AD000J	0 1/8W Resistor	J	--	--
R722	VRS-TP2BD120J	12 1/4W Resistor	J	--	--
R723	VRS-TS2AD101J	100 1/8W Resistor	J	--	--
R724	VRS-TS2AD271J	270 1/8W Resistor	J	--	--
R725	VRS-TS2AD101J	100 1/8W Resistor	J	--	--
R726	RR-RVC32754F1	750KF 1/4W 400V Resistor(High Voltage)	J	--	--

REF No.	PARTS	DESCRIPTION	*	SN CODE	EX CODE
R727	RR-RVC32824F1	820KF 1/4W 400V Resistor(High Voltage)	J	--	--
R728	RR-RVC32754F1	750KF 1/4W 400V Resistor(High Voltage)	J	--	--
R729	RR-RVC32105F1	1MF 1/4W 400V Resistor(High Voltage)	J	--	--
R730	VRS-TS2AD103F	10KF 1/8W Resistor	J	--	--
R731	VRS-TS2AD102J	1K 1/8W Resistor	J	--	--
R732	VRS-TS2AD221J	220 1/8W Resistor	J	--	--
R733	VRS-TS2AD103F	10KF 1/8W Resistor	J	--	--
R734	VRS-TS2AD102J	1K 1/8W Resistor	J	--	--
R735	VRS-TS2AD103F	10KF 1/8W Resistor	J	--	--
R736	VRS-TS2AD101J	100 1/8W Resistor	J	--	--
R737	VRS-TS2AD223J	22K 1/8W Resistor	J	--	--
R738	VRS-TS2AD104J	100K 1/8W Resistor	J	--	--
R739	VRS-TS2AD223J	22K 1/8W Resistor	J	--	--
R740	VRS-TS2AD562J	5.6K 1/8W Resistor	J	--	--
R741	VRS-TS2AD103J	10K 1/8W Resistor	J	--	--
R742	VRS-TS2AD223J	22K 1/8W Resistor	J	--	--
R743	VRS-TS2AD223J	22K 1/8W Resistor	J	--	--
R744	VRS-TS2AD103J	10K 1/8W Resistor	J	--	--
R745	VRS-TP2BD3R3J	3.3 1/4W Resistor	J	--	--
R746	VRS-TP2BD274J	270K 1/4W Resistor	J	--	--
R747	VRS-TS2AD103J	10K 1/8W Resistor	J	--	--
R748	VRS-TP2BD331J	330 1/4W Resistor	J	--	--
R749	VRS-TP2BD224J	220K 1/4W Resistor	J	--	--
R750	VRS-TP2BD224J	220K 1/4W Resistor	J	--	--
R751	VRS-TP2BD184J	180K 1/4W Resistor	J	--	--
R752	VRS-TP2BD184J	180K 1/4W Resistor	J	--	--
R753	VRS-TP2BD184J	180K 1/4W Resistor	J	--	--
R754	RR-HRSM1R5J3W	1.5 HRSM 3W Metal Oxide Film Resistor	J	--	--
R755	VRS-TS2AD183J	18K 1/8W Resistor	J	--	--
R756	VRS-TP2BD224J	220K 1/4W Resistor	J	--	--
R757	VRS-TP2BD221J	220 1/4W Resistor	J	--	--
R758	VRS-TP2BD221J	220 1/4W Resistor	J	--	--
R759	VRS-TP2BD102J	1K 1/4W Resistor	J	--	--
R760	VRS-TP2BD272J	2.7K 1/4W Resistor	J	--	--
R761	VRS-TS2AD151J	150 1/8W Resistor	J	--	--
R762	VRS-TS2AD222J	2.2K 1/8W Resistor	J	--	--
R763	VRS-TS2AD101J	100 1/8W Resistor	J	--	--
R764	VRS-TS2AD122J	1.2K 1/8W Resistor	J	--	--
R765	VRS-TS2AD102J	1K 1/8W Resistor	J	--	--
R766	VRS-TS2AD223J	22K 1/8W Resistor	J	--	--
R767	VRS-TS2AD681J	680 1/8W Resistor	J	--	--
R768	VRS-TS2AD100J	10 1/8W Resistor	J	--	--
R769	VRS-TS2AD220J	22 1/8W Resistor	J	--	--
R770	VRS-TS2AD681J	680 1/8W Resistor	J	--	--
R771	VRS-TS2AD100J	10 1/8W Resistor	J	--	--
R772	VRS-TS2AD220J	22 1/8W Resistor	J	--	--
R773	VRS-TS2AD681J	680 1/8W Resistor	J	--	--
R774	VRS-TS2AD100J	10 1/8W Resistor	J	--	--
R775	VRS-TS2AD220J	22 1/8W Resistor	J	--	--
R776	VRS-TS2AD681J	680 1/8W Resistor	J	--	--
R777	VRS-TS2AD100J	10 1/8W Resistor	J	--	--
R778	VRS-TS2AD220J	22 1/8W Resistor	J	--	--
R779	VRS-TS2AD203F	20KF 1/8W Resistor	J	--	--
R780	VRS-TS2AD202F	2KF 1/8W Resistor	J	--	--
R781	VRS-TS2AD202F	2KF 1/8W Resistor	J	--	--
R782	VRS-TS2AD243F	24KF 1/8W Resistor	J	--	--
R783	VRS-TS2AD101J	100 1/8W Resistor	J	--	--
R784	VRS-TS2AD202F	2KF 1/8W Resistor	J	--	--
R785	VRS-TS2AD243F	24KF 1/8W Resistor	J	--	--
R786	VRS-TS2AD203F	20KF 1/8W Resistor	J	--	--
R787	VRS-TS2AD752F	7.5KF 1/8W Resistor	J	--	--
R788	VRS-TS2AD220J	22 1/8W Resistor	J	--	--
R789	VRS-TS2AD000J	0 1/8W Resistor	J	--	--
R790	VRS-TS2AD104J	100K 1/8W Resistor	J	--	--
R792	VRS-TS2AD154F	150KF 1/8W Resistor	J	--	--
R793	VRS-TS2AD103J	10K 1/8W Resistor	J	--	--
R794	VRS-TS2AD103J	10K 1/8W Resistor	J	--	--
R795	VRS-TS2AD102J	1K 1/8W Resistor	J	--	--
R796	VRS-TS2AD272J	2.7K 1/8W Resistor	J	--	--
R797	VRS-TS2AD221J	220 1/8W Resistor	J	--	--
R798	VRS-TS2AD102J	1K 1/8W Resistor	J	--	--
R799	VRS-TS2AD331J	330 1/8W Resistor	J	--	--

REF No.	PARTS	DESCRIPTION	*	SN CODE	EX CODE
R800	VRS-TS2AD104F	100KF 1/8W Resistor	J	--	--
R801	VRS-TS2AD000J	0 1/8W Resistor	J	--	--
R802	VRS-TS2AD272J	2.7K 1/8W Resistor	J	--	--
R803	VRS-TS2AD221J	220 1/8W Resistor	J	--	--
R804	VRS-TS2AD102J	1K 1/8W Resistor	J	--	--
R805	VRS-TS2AD331J	330 1/8W Resistor	J	--	--
R806	VRS-TS2AD132J	1.3K 1/8W Resistor	J	--	--
R807	VRS-TS2AD103J	10K 1/8W Resistor	J	--	--
R808	VRS-TS2AD103J	10K 1/8W Resistor	J	--	--
R809	VRS-TP2BD102J	1K 1/4W Resistor	J	--	--
R810	VRS-TS2AD821J	820 1/8W Resistor	J	--	--
R811	VRS-TP2BD152J	1.5K 1/4W Resistor	J	--	--
R812	VRS-TS2AD222J	2.2K 1/8W Resistor	J	--	--
R813	VRS-TS2AD223J	22K 1/8W Resistor	J	--	--
R814	VRS-TS2AD471J	470 1/8W Resistor	J	--	--
R815	VRS-TS2AD221J	220 1/8W Resistor	J	--	--
R817	VRS-TS2AD102J	1K 1/8W Resistor	J	--	--
R818	VRS-TS2AD000J	0 1/8W Resistor	J	--	--
R819	VRS-TS2AD622F	6.2KF 1/8W Resistor	J	--	--
R820	VRS-TS2AD471F	470F 1/8W Resistor	J	--	--
R821	VRS-TS2AD102F	1KF 1/8W Resistor	J	--	--
R826	VRS-TS2AD103J	10K 1/8W Resistor	J	--	--
R829	VRS-TS2AD103J	10K 1/8W Resistor	J	--	--
R830	VRS-TS2AD283F	28KF 1/8W Resistor	J	--	--
R831	VRS-TS2AD123F	12KF 1/8W Resistor	J	--	--
R832	VRS-TS2AD471J	470 1/8W Resistor	J	--	--
R833	VRS-TS2AD332J	3.3K 1/8W Resistor	J	--	--
R842	VRS-TS2AD471J	470 1/8W Resistor	J	--	--
R843	VRS-TS2AD283F	28KF 1/8W Resistor	J	--	--
R844	VRS-TS2AD912F	9.1KF 1/8W Resistor	J	--	--
R845	VRS-TS2AD103J	10K 1/8W Resistor	J	--	--
R846	VRS-TS2AD472J	4.7K 1/8W Resistor	J	--	--
R847	VRS-TS2AD472J	4.7K 1/8W Resistor	J	--	--
R848	VRS-TS2AD221J	220 1/8W Resistor	J	--	--
R849	VRS-TS2AD102J	1K 1/8W Resistor	J	--	--
R850	VRS-TS2AD103J	10K 1/8W Resistor	J	--	--
R851	VRS-TS2AD133F	13KF 1/8W Resistor	J	--	--
R852	VRS-TS2AD912F	9.1KF 1/8W Resistor	J	--	--
R853	VRS-TS2AD562J	5.6K 1/8W Resistor	J	--	--
R854	VRS-TS2AD222J	2.2K 1/8W Resistor	J	--	--
R855	VRS-TS2AD103J	10K 1/8W Resistor	J	--	--
R859	060-30324-R00	0.33 HRNM 2W Metal Oxide Film Resistor	J	--	--
R860	VRS-TS2AD102J	1K 1/8W Resistor	J	--	--
R861	VRS-TS2AD561J	560 1/8W Resistor	J	--	--
R862	VRS-TP2BD274J	270K 1/4W Resistor	J	--	--
R863	VRS-TS2AD472J	4.7K 1/8W Resistor	J	--	--
R864	VRS-TP2BD3R3J	3.3 1/4W Resistor	J	--	--
R865	VRS-TS2AD223J	22K 1/8W Resistor	J	--	--
R866	VRS-TS2AD102J	1K 1/8W Resistor	J	--	--
R867	VRS-TS2AD101J	100 1/8W Resistor	J	--	--
R868	VRS-TS2AD103J	10K 1/8W Resistor	J	--	--
R869	VRS-TS2AD133D	13KD 1/8W Resistor	J	--	--
R870	VRS-TS2AD682D	6.8KD 1/8W Resistor	J	--	--
R874	VRS-TS2AD102J	1K 1/8W Resistor	J	--	--
R875	VRS-TS2AD224J	220K 1/8W Resistor	J	--	--
R876	VRS-TS2AD103J	10K 1/8W Resistor	J	--	--
R877	VRS-TS2AD203F	20KF 1/8W Resistor	J	--	--
R878	VRS-TS2AD752F	7.5KF 1/8W Resistor	J	--	--
R879	VRS-TS2AD221J	220 1/8W Resistor	J	--	--
R880	VRS-TS2AD221J	220 1/8W Resistor	J	--	--
R881	VRS-TS2AD681J	680 1/8W Resistor	J	--	--
R882	VRS-TS2AD681J	680 1/8W Resistor	J	--	--
R883	VRS-TS2AD681J	680 1/8W Resistor	J	--	--
R884	VRS-TS2AD681J	680 1/8W Resistor	J	--	--
R885	VRS-TP2BD000J	0 1/4W Resistor	J	--	--
R886	VRS-TP2BD000J	0 1/4W Resistor	J	--	--
R887	VRS-TP2BD000J	0 1/4W Resistor	J	--	--
R888	VRS-TS2AD101J	100 1/8W Resistor	J	--	--
R889	VRS-TS2AD000J	0 1/8W Resistor	J	--	--
R891	VRS-TS2AD330J	33 1/8W Resistor	J	--	--
R892	VRS-TS2AD330J	33 1/8W Resistor	J	--	--
R893	VRS-TS2AD330J	33 1/8W Resistor	J	--	--

REF No.	PARTS	DESCRIPTION	* SN CODE	EX CODE
R899	VRS-TS2AD104J	100k 1/8W Resistor	J --	--
R900	VRS-TS2AD000J	0 1/8W Resistor	J --	--
R901	VRS-TS2AD102J	1K 1/8W Resistor	J --	--
R902	VRS-TS2AD102J	1K 1/8W Resistor	J --	--
R905	VRS-TP2BD000J	0 1/4W Resistor	J --	--
R908	VRS-TS2AD103J	10K 1/8W Resistor	J --	--
R909	VRS-TS2AD152J	1.5K 1/8W Resistor	J --	--
R910	VRS-TS2AD561J	560 1/8W Resistor	J --	--
R911	VRS-TS2AD561J	560 1/8W Resistor	J --	--
R912	VRS-TS2AD223J	22K 1/8W Resistor	J --	--
R913	VRS-TS2AD000J	0 1/8W Resistor	J --	--
R914	VRS-TS2AD562J	5.6K 1/8W Resistor	J --	--
R915	VRS-TS2AD000J	0 1/8W Resistor	J --	--
R916	VRS-TS2AD000J	0 1/8W Resistor	J --	--
R918	060-30324-R00	0.33 HRNM 2W Metal Oxide Film Resistor	J --	--
MISCELLANEOUS PARTS				
△ F701	QFS-A1155SNEZ	Fuse, T5AL 250V TR5(382)	J --	--
△ F702	QFS-A1155SNEZ	Fuse, T5AL 250V TR5(382)	J --	--
△ F703	QFS-A1129SNEZ	Fuse, T2AL 250V TR5(382)	J --	--
△ F704	QFS-T1107SNEZ	Thermal Cutoff, X25 117°C 2A P110A	J --	--
△ F705	QFS-A1154SNEZ	Fuse, DCP10 1A/DC450V	J --	--
△ CN701	072-00056-R00	Inlet, 0721-6-PP	J --	--
CN703	QCNCM1827SNEZ	Connector, 12pin	J --	--
CN704	QCNCM1853SNEZ	Connector, 16pin	J --	--
CN705	QCNCM1833SNEZ	Connector, 2pin	J --	--
CN706	QCNCM1834SNEZ	Connector, 13pin	J --	--
CN707	007-00579-R00	Connector, 6pin	J --	--
CN708	QCNCM1827SNEZ	Connector, 12pin	J --	--
PWB	QPWBN0089SNEZ	PWB, FR4-86 CT1600	J --	--
△ VA702	VHVTRN10V471K	Varistor, TNR10V471K	J --	--
△ VA703	VHVTRN10V471K	Varistor, TNR10V471K	J --	--
△ RL701	RRLYD1012SNEZ	Relay, G5RL1A DC5 AC250V 10A TV5	J --	--
	07500018-R00A	Earth Terminal, JG-10-T	J --	--
	07500018-R00A	Earth Terminal, JG-10-T	J --	--
	07500018-R00A	Earth Terminal, JG-10-T	J --	--
	07500018-R00A	Earth Terminal, JG-10-T	J --	--
	LANGK3001SNEZ	Inlet Angle, LANGK3001SNEZ	J --	--
	037-00481-R00	Heatsink A AL t=2mm	J --	--
	037-00482-R00	Heatsink B AL t=2mm	J --	--
	037-00503-R00	Heatsink C AL t=2mm	J --	--
	066-00706-R00	M3X8ESO Nickel for Inlet Angle	J --	--
	066-00706-R00	M3X8ESO Nickel for Inlet Angle	J --	--
	066-00121-R00	M3X8ESO Nickel for Heat Dissipation Board	J --	--
	066-00121-R00	M3X8ESO Nickel for Heat Dissipation Board	J --	--
	066-00121-R00	M3X8ESO Nickel for Heat Dissipation Board	J --	--
	066-00121-R00	M3X8ESO Nickel for Heat Dissipation Board	J --	--
	066-00121-R00	M3X8ESO Nickel for Heat Dissipation Board	J --	--
	066-00121-R00	M3X8ESO Nickel for Heat Dissipation Board	J --	--
	066-00121-R00	M3X8ESO Nickel for Heat Dissipation Board	J --	--
	066-00121-R00	M3X8ESO Nickel for Heat Dissipation Board	J --	--
	066-00121-R00	M3X8ESO Nickel for Heat Dissipation Board	J --	--
	066-00491-R00	M3X10ESO Nickel for Heat Dissipation Board	J --	--
	066-00491-R00	M3X10ESO Nickel for Heat Dissipation Board	J --	--
	VT-ESG1U02200	Glass Tube, ESG-1U 22mm for TH701	J --	--
	VT-ESG1U02200	Glass Tube, ESG-1U 22mm for TH701	J --	--
	VT-ESG1U02200	Glass Tube, ESG-1U 22mm for TH701	J --	--
	VT-ESG1U02200	Glass Tube, ESG-1U 22mm for TH701	J --	--
	VT-IX0065ULV2	Irrax Tub, V2 AWG22 10mm for F704	J --	--
	VT-IX0065ULV2	Irrax Tub, V2 AWG22 10mm for F704	J --	--
PWB-H INVERTER A UNIT				
DIODES				
D7401	VHD1SS133/-F	1SS133(1SS270A)	J --	--
D7402	VHD1SS133/-F	1SS133(1SS270A)	J --	--
D7403	VHD1SS133/-F	1SS133(1SS270A)	J --	--
D7404	VHD1SS133/-F	1SS133(1SS270A)	J --	--
D7405	VHD1SS133/-F	1SS133(1SS270A)	J --	--
D7406	VHD1SS133/-F	1SS133(1SS270A)	J --	--
D7407	VHD1SS133/-F	1SS133(1SS270A)	J --	--
D7408	VHD1SS133/-F	1SS133(1SS270A)	J --	--
D7409	VHD1SS133/-F	1SS133(1SS270A)	J --	--

REF No.	PARTS	DESCRIPTION	* SN CODE	EX CODE
D7410	VHD1SS133/-F	1SS133(1SS270A)	J --	--
D7411	VHD1SS133/-F	1SS133(1SS270A)	J --	--
D7412	VHD1SS133/-F	1SS133(1SS270A)	J --	--
D7413	VHD1SS133/-F	1SS133(1SS270A)	J --	--
D7414	VHD1SS133/-F	1SS133(1SS270A)	J --	--
D7415	VHD1SS133/-F	1SS133(1SS270A)	J --	--
D7416	VHD1SS133/-F	1SS133(1SS270A)	J --	--
D7417	VHD1SS133/-F	1SS133(1SS270A)	J --	--
D7418	VHD1SS133/-F	1SS133(1SS270A)	J --	--
D7419	VHD1SS133/-F	1SS133(1SS270A)	J --	--
D7420	VHD1SS133/-F	1SS133(1SS270A)	J --	--
TRANSFORMERS				
T7401	RTRNZ1304SNPZ	1083HG-1022	J --	--
T7402	RTRNZ1304SNPZ	1083HG-1022	J --	--
T7403	RTRNZ1304SNPZ	1083HG-1022	J --	--
T7404	RTRNZ1304SNPZ	1083HG-1022	J --	--
T7405	RTRNZ1303SNPZ	1083HG-1021	J --	--
T7406	RTRNZ1303SNPZ	1083HG-1021	J --	--
T7407	RTRNZ1303SNPZ	1083HG-1021	J --	--
T7408	RTRNZ1303SNPZ	1083HG-1021	J --	--
T7409	RTRNZ1303SNPZ	1083HG-1021	J --	--
T7410	RTRNZ1303SNPZ	1083HG-1021	J --	--
CAPACITORS				
C7401	RCFK201E475KN	4,7 25V Ceramic	J --	--
C7402	RCFK242A473KN	0,047 100V Ceramic	J --	--
C7403	RCCC453JD5R0D	5p 6kV Ceramic	J --	--
C7404	RCUP050B822KF	0,0082 50V Ceramic	J --	--
C7405	RCUP050B272KF	0,0027 50V Ceramic	J --	--
C7406	RCFK201E475KN	4,7 25V Ceramic	J --	--
C7407	RCFK242A473KN	0,047 100V Ceramic	J --	--
C7408	RCCC453JD5R0D	5p 6kV Ceramic	J --	--
C7409	RCUP050B822KF	0,0082 50V Ceramic	J --	--
C7410	RCUP050B272KF	0,0027 50V Ceramic	J --	--
C7411	RCFK201E475KN	4,7 25V Ceramic	J --	--
C7412	RCFK242A473KN	0,047 100V Ceramic	J --	--
C7413	RCCC453JD5R0D	5p 6kV Ceramic	J --	--
C7414	RCUP050B822KF	0,0082 50V Ceramic	J --	--
C7415	RCUP050B272KF	0,0027 50V Ceramic	J --	--
C7416	RCFK201E475KN	4,7 25V Ceramic	J --	--
C7417	RCFK242A473KN	0,047 100V Ceramic	J --	--
C7418	RCCC453JD5R0D	5p 6kV Ceramic	J --	--
C7419	RCUP050B822KF	0,0082 50V Ceramic	J --	--
C7420	RCUP050B272KF	0,0027 50V Ceramic	J --	--
C7421	RCFK201E475KN	4,7 25V Ceramic	J --	--
C7422	RCFK242A473KN	0,047 100V Ceramic	J --	--
C7423	RCCC453JD5R0D	5p 6kV Ceramic	J --	--
C7424	RCUP050B822KF	0,0082 50V Ceramic	J --	--
C7425	RCUP050B272KF	0,0027 50V Ceramic	J --	--
C7426	RCFK201E475KN	4,7 25V Ceramic	J --	--
C7427	RCFK242A473KN	0,047 100V Ceramic	J --	--
C7428	RCCC453JD5R0D	5p 6kV Ceramic	J --	--
C7429	RCUP050B822KF	0,0082 50V Ceramic	J --	--
C7430	RCUP050B272KF	0,0027 50V Ceramic	J --	--
C7431	RCFK201E475KN	4,7 25V Ceramic	J --	--
C7432	RCFK242A473KN	0,047 100V Ceramic	J --	--
C7433	RCCC453JD5R0D	5p 6kV Ceramic	J --	--
C7434	RCUP050B822KF	0,0082 50V Ceramic	J --	--
C7435	RCUP050B272KF	0,0027 50V Ceramic	J --	--
C7436	RCFK201E475KN	4,7 25V Ceramic	J --	--
C7437	RCFK242A473KN	0,047 100V Ceramic	J --	--
C7438	RCCC453JD5R0D	5p 6kV Ceramic	J --	--
C7439	RCUP050B822KF	0,0082 50V Ceramic	J --	--
C7440	RCUP050B272KF	0,0027 50V Ceramic	J --	--
C7441	RCFK201E475KN	4,7 25V Ceramic	J --	--
C7442	RCFK242A473KN	0,047 100V Ceramic	J --	--
C7443	RCCC453JD5R0D	5p 6kV Ceramic	J --	--
C7444	RCUP050B822KF	0,0082 50V Ceramic	J --	--
C7445	RCUP050B272KF	0,0027 50V Ceramic	J --	--
C7446	RCFK201E475KN	4,7 25V Ceramic	J --	--
C7447	RCFK242A473KN	0,047 100V Ceramic	J --	--

REF No.	PARTS	DESCRIPTION	*	SN CODE	EX CODE
C7448	RCCC453JD5R0D	5p 6kV Ceramic	J	--	--
C7449	RCUP050B822KF	0,0082 50V Ceramic	J	--	--
C7450	RCUP050B272KF	0,0027 50V Ceramic	J	--	--
C7451	RCUP050B104KF	0,1 50V Ceramic	J	--	--
	RESISTORS				
R7401	RR-RCR16F105J	1M 1/4W Resistor	J	--	--
	MISCELLANEOUS PARTS				
P7401	QCNCM1827SNEZ	Connector, 12R-FJ	J	--	--
	QCNCM1857SNEZ		J	--	--
P7402	QCNCM1827SNEZ	Connector, 12R-FJ	J	--	--
	QCNCM1857SNEZ		J	--	--
P7403	QCNCM1826SNEZ	Connector, 12PL-FJ	J	--	--
P7404	QCNCM1856SNEZ	Connector, 1717369	J	--	--
P7405	QCNCM1856SNEZ	Connector, 1717369	J	--	--
P7406	QCNCM1856SNEZ	Connector, 1717369	J	--	--
P7407	QCNCM1856SNEZ	Connector, 1717369	J	--	--
P7408	QCNCM1856SNEZ	Connector, 1717369	J	--	--
LUG7401	QTAND1020SNEZ	Lug Terminal, TP00370-21	J	--	--
LUG7402	QTAND1020SNEZ	Lug Terminal, TP00370-21	J	--	--
PWB	QKITF0112SAP2	QKITF0112SAP2	J	--	--
	PWB-I INVERTER B UNIT				
	DIODES				
D7471	VHD1SS133//F	1SS133(1SS270A)	J	--	--
D7472	VHD1SS133//F	1SS133(1SS270A)	J	--	--
D7473	VHD1SS133//F	1SS133(1SS270A)	J	--	--
D7474	VHD1SS133//F	1SS133(1SS270A)	J	--	--
D7475	VHD1SS133//F	1SS133(1SS270A)	J	--	--
D7476	VHD1SS133//F	1SS133(1SS270A)	J	--	--
D7477	VHD1SS133//F	1SS133(1SS270A)	J	--	--
D7478	VHD1SS133//F	1SS133(1SS270A)	J	--	--
D7479	VHD1SS133//F	1SS133(1SS270A)	J	--	--
D7480	VHD1SS133//F	1SS133(1SS270A)	J	--	--
D7481	VHD1SS133//F	1SS133(1SS270A)	J	--	--
D7482	VHD1SS133//F	1SS133(1SS270A)	J	--	--
D7483	VHD1SS133//F	1SS133(1SS270A)	J	--	--
D7484	VHD1SS133//F	1SS133(1SS270A)	J	--	--
D7485	VHD1SS133//F	1SS133(1SS270A)	J	--	--
D7486	VHD1SS133//F	1SS133(1SS270A)	J	--	--
	TRANSFORMERS				
T7471	RTRNZ1303SNPZ	1083HG-1021	J	--	--
T7472	RTRNZ1303SNPZ	1083HG-1021	J	--	--
T7473	RTRNZ1303SNPZ	1083HG-1021	J	--	--
T7474	RTRNZ1303SNPZ	1083HG-1021	J	--	--
T7475	RTRNZ1304SNPZ	1083HG-1022	J	--	--
T7476	RTRNZ1304SNPZ	1083HG-1022	J	--	--
T7477	RTRNZ1304SNPZ	1083HG-1022	J	--	--
T7478	RTRNZ1304SNPZ	1083HG-1022	J	--	--
	CAPACITORS				
C7471	RCFK201E475KN	4,7 25V Ceramic	J	--	--
C7472	RCFK242A473KN	0,047 100V Ceramic	J	--	--
C7473	RCCC453JD5R0D	5p 6kV Ceramic	J	--	--
C7474	RCUP050B822KF	0,0082 50V Ceramic	J	--	--
C7475	RCUP050B272KF	0,0027 50V Ceramic	J	--	--
C7476	RCFK201E475KN	4,7 25V Ceramic	J	--	--
C7477	RCFK242A473KN	0,047 100V Ceramic	J	--	--
C7478	RCCC453JD5R0D	5p 6kV Ceramic	J	--	--
C7479	RCUP050B822KF	0,0082 50V Ceramic	J	--	--
C7480	RCUP050B272KF	0,0027 50V Ceramic	J	--	--
C7481	RCFK201E475KN	4,7 25V Ceramic	J	--	--
C7482	RCFK242A473KN	0,047 100V Ceramic	J	--	--
C7483	RCCC453JD5R0D	5p 6kV Ceramic	J	--	--
C7484	RCUP050B822KF	0,0082 50V Ceramic	J	--	--
C7485	RCUP050B272KF	0,0027 50V Ceramic	J	--	--
C7486	RCFK201E475KN	4,7 25V Ceramic	J	--	--
C7487	RCFK242A473KN	0,047 100V Ceramic	J	--	--
C7488	RCCC453JD5R0D	5p 6kV Ceramic	J	--	--
C7489	RCUP050B822KF	0,0082 50V Ceramic	J	--	--

REF No.	PARTS	DESCRIPTION	*	SN CODE	EX CODE
C7490	RCUP050B272KF	0,0027 50V Ceramic	J	--	--
C7491	RCFK201E475KN	4,7 25V Ceramic	J	--	--
C7492	RCFK242A473KN	0,047 100V Ceramic	J	--	--
C7493	RCCC453JD5R0D	5p 6kV Ceramic	J	--	--
C7494	RCUP050B822KF	0,0082 50V Ceramic	J	--	--
C7495	RCUP050B272KF	0,0027 50V Ceramic	J	--	--
C7496	RCFK201E475KN	4,7 25V Ceramic	J	--	--
C7497	RCFK242A473KN	0,047 100V Ceramic	J	--	--
C7498	RCCC453JD5R0D	5p 6kV Ceramic	J	--	--
C7499	RCUP050B822KF	0,0082 50V Ceramic	J	--	--
C7500	RCUP050B272KF	0,0027 50V Ceramic	J	--	--
C7501	RCFK201E475KN	4,7 25V Ceramic	J	--	--
C7502	RCFK242A473KN	0,047 100V Ceramic	J	--	--
C7503	RCCC453JD5R0D	5p 6kV Ceramic	J	--	--
C7504	RCUP050B822KF	0,0082 50V Ceramic	J	--	--
C7505	RCUP050B272KF	0,0027 50V Ceramic	J	--	--
C7506	RCFK201E475KN	4,7 25V Ceramic	J	--	--
C7507	RCFK242A473KN	0,047 100V Ceramic	J	--	--
C7508	RCCC453JD5R0D	5p 6kV Ceramic	J	--	--
C7509	RCUP050B822KF	0,0082 50V Ceramic	J	--	--
C7510	RCUP050B272KF	0,0027 50V Ceramic	J	--	--
C7511	RCUP050B104K	0.1uF 50V Ceramic	J	--	--
	RESISTORS				
R7471	RR-RCR16F105J	1M	J	--	--
	MISCELLANEOUS PARTS				
P7471	QCNCM1827SNEZ	Connector, 12R-FJ	J	--	--
	QCNCM1857SNEZ		J	--	--
P7472	QCNCM1856SNEZ	Connector, 1717369	J	--	--
P7473	QCNCM1856SNEZ	Connector, 1717369	J	--	--
P7474	QCNCM1856SNEZ	Connector, 1717369	J	--	--
P7475	QCNCM1856SNEZ	Connector, 1717369	J	--	--
LUG7471	QTAND1020SNEZ	GND Lug Terminal, TP00370-21	J	--	--
LUG7472	QTAND1020SNEZ	GND Lug Terminal, TP00370-21	J	--	--
PWB	QKITF0112SBP2	PWB, QKITF0112SBP2	J	--	--
	PWB-J INVERTER A GROUND UNIT				
	TRANSISTORS				
Q7541	VSUM6K1N//I-1	UM6K1N	J	--	--
Q7542	VSUM6K1N//I-1	UM6K1N	J	--	--
Q7543	VSUM6K1N//I-1	UM6K1N	J	--	--
Q7544	VSUM6K1N//I-1	UM6K1N	J	--	--
Q7545	VSUM6K1N//I-1	UM6K1N	J	--	--
Q7546	VSUM6K1N//I-1	UM6K1N	J	--	--
Q7547	VSUM6K1N//I-1	UM6K1N	J	--	--
Q7548	VSUM6K1N//I-1	UM6K1N	J	--	--
Q7550	VSUM6K1N//I-1	UM6K1N	J	--	--
	DIODES				
D7541	VHD1SS355//I-1	1SS355	J	--	--
D7542	VHD1SS355//I-1	1SS355	J	--	--
D7543	VHD1SS355//I-1	1SS355	J	--	--
D7544	VHD1SS355//I-1	1SS355	J	--	--
D7545	VHD1SS355//I-1	1SS355	J	--	--
D7546	VHD1SS355//I-1	1SS355	J	--	--
D7547	VHD1SS355//I-1	1SS355	J	--	--
D7548	VHD1SS355//I-1	1SS355	J	--	--
D7550	VHD1SS355//I-1	1SS355	J	--	--
D7559	VHDDAN217U-1	DAN217U	J	--	--
	CAPACITORS				
C7541	VCKYCY1CB224K	0.22 16V Ceramic	J	--	--
C7542	VCKYCY1CB224K	0.22 16V Ceramic	J	--	--
C7543	VCKYCY1CB224K	0.22 16V Ceramic	J	--	--
C7544	VCKYCY1CB224K	0.22 16V Ceramic	J	--	--
C7545	VCKYCY1CB224K	0.22 16V Ceramic	J	--	--
C7546	VCKYCY1CB224K	0.22 16V Ceramic	J	--	--
C7547	VCKYCY1CB224K	0.22 16V Ceramic	J	--	--
C7548	VCKYCY1CB224K	0.22 16V Ceramic	J	--	--
C7550	VCKYCY1CB224K	0.22 16V Ceramic	J	--	--

REF No.	PARTS	DESCRIPTION	*	SN CODE	EX CODE
RESISTORS					
JP7541	VRS-TP2BD000J	0 Resistor	J	--	--
JP7542	VRS-TP2BD000J	0 Resistor	J	--	--
JP7543	VRS-TP2BD000J	0 Resistor	J	--	--
JP7544	VRS-TP2BD000J	0 Resistor	J	--	--
JP7545	VRS-TP2BD000J	0 Resistor	J	--	--
JP7546	VRS-TP2BD000J	0 Resistor	J	--	--
JP7547	VRS-TP2BD000J	0 Resistor	J	--	--
JP7548	VRS-TP2BD000J	0 Resistor	J	--	--
JP7549	VRS-TP2BD000J	0 Resistor	J	--	--
JP7550	VRS-TP2BD000J	0 Resistor	J	--	--
JP7551	VRS-TP2BD000J	0 Resistor	J	--	--
JP7552	VRS-TP2BD000J	0 Resistor	J	--	--
JP7553	VRS-TP2BD000J	0 Resistor	J	--	--
JP7554	VRS-TP2BD000J	0 Resistor	J	--	--
JP7555	VRS-TP2BD000J	0 Resistor	J	--	--
JP7556	VRS-TP2BD000J	0 Resistor	J	--	--
R7541	VRS-CY1JD102J	1K 1/10W Resistor	J	--	--
R7543	VRS-CY1JD155J	1.5M 1/10W Resistor	J	--	--
R7546	VRS-CY1JD104J	100K 1/10W Resistor	J	--	--
R7547	VRS-CY1JD102J	1K 1/10W Resistor	J	--	--
R7549	VRS-CY1JD155J	1.5M 1/10W Resistor	J	--	--
R7552	VRS-CY1JD104J	100K 1/10W Resistor	J	--	--
R7553	VRS-CY1JD102J	1K 1/10W Resistor	J	--	--
R7555	VRS-CY1JD155J	1.5M 1/10W Resistor	J	--	--
R7558	VRS-CY1JD104J	100K 1/10W Resistor	J	--	--
R7559	VRS-CY1JD102J	1K 1/10W Resistor	J	--	--
R7561	VRS-CY1JD155J	1.5M 1/10W Resistor	J	--	--
R7564	VRS-CY1JD104J	100K 1/10W Resistor	J	--	--
R7565	VRS-CY1JD102J	1K 1/10W Resistor	J	--	--
R7567	VRS-CY1JD155J	1.5M 1/10W Resistor	J	--	--
R7570	VRS-CY1JD104J	100K 1/10W Resistor	J	--	--
R7571	VRS-CY1JD102J	1K 1/10W Resistor	J	--	--
R7573	VRS-CY1JD155J	1.5M 1/10W Resistor	J	--	--
R7576	VRS-CY1JD104J	100K 1/10W Resistor	J	--	--
R7577	VRS-CY1JD102J	1K 1/10W Resistor	J	--	--
R7579	VRS-CY1JD155J	1.5M 1/10W Resistor	J	--	--
R7582	VRS-CY1JD104J	100K 1/10W Resistor	J	--	--
R7583	VRS-CY1JD102J	1K 1/10W Resistor	J	--	--
R7585	VRS-CY1JD155J	1.5M 1/10W Resistor	J	--	--
R7588	VRS-CY1JD104J	100K 1/10W Resistor	J	--	--
R7589	VRS-CY1JD102J	1K 1/10W Resistor	J	--	--
R7591	VRS-CY1JD272F	2.7K 1/10W Resistor	J	--	--
R7592	VRS-CY1JD272F	2.7K 1/10W Resistor	J	--	--
R7593	VRS-CY1JD513J	51K 1/10W Resistor	J	--	--
R7595	VRS-CY1JD102J	1K 1/10W Resistor	J	--	--
R7597	VRS-CY1JD155J	1.5M 1/10W Resistor	J	--	--
R7600	VRS-CY1JD104J	100K 1/10W Resistor	J	--	--
MISCELLANEOUS PARTS					
P7541	QCNCM1844SNEZ	Connector, SM08B-PASS-TBT	J	--	--
P7542	QCNCM1821SNEZ	Connector, 1717823-1	J	--	--
P7543	QCNCM1821SNEZ	Connector, 1717823-1	J	--	--
P7544	QCNCM1821SNEZ	Connector, 1717823-1	J	--	--
P7545	QCNCM1821SNEZ	Connector, 1717823-1	J	--	--
P7546	QCNCM1821SNEZ	Connector, 1717823-1	J	--	--
P7547	QCNCM1841SNEZ	Connector, SM05B-PASS-TBT	J	--	--
LUG7541	QTAND1019SNEZ	GND Lug Terminal, SD01138-21	J	--	--
LUG7542	QTAND1019SNEZ	GND Lug Terminal, SD01138-21	J	--	--
PWB	QKITS0113SAP4	PWB, QKITS0113SAP4	J	--	--
PWB-K INVERTER B GROUND UNIT					
TRANSISTORS					
Q7611	VSUM6K1N//I-1	UM6K1N	J	--	--
Q7612	VSUM6K1N//I-1	UM6K1N	J	--	--
Q7613	VSUM6K1N//I-1	UM6K1N	J	--	--
Q7614	VSUM6K1N//I-1	UM6K1N	J	--	--
Q7615	VSUM6K1N//I-1	UM6K1N	J	--	--
Q7616	VSUM6K1N//I-1	UM6K1N	J	--	--
Q7617	VSUM6K1N//I-1	UM6K1N	J	--	--
Q7618	VSUM6K1N//I-1	UM6K1N	J	--	--

REF No.	PARTS	DESCRIPTION	*	SN CODE	EX CODE
DIODES					
D7611	VHD1SS355//I-1	1SS355	J	--	--
D7612	VHD1SS355//I-1	1SS355	J	--	--
D7613	VHD1SS355//I-1	1SS355	J	--	--
D7614	VHD1SS355//I-1	1SS355	J	--	--
D7615	VHD1SS355//I-1	1SS355	J	--	--
D7616	VHD1SS355//I-1	1SS355	J	--	--
D7617	VHD1SS355//I-1	1SS355	J	--	--
D7618	VHD1SS355//I-1	1SS355	J	--	--
CAPACITORS					
C7611	VCKYCY1CB224K	0,22 16V Ceramic	J	--	--
C7612	VCKYCY1CB224K	0,22 16V Ceramic	J	--	--
C7613	VCKYCY1CB224K	0,22 16V Ceramic	J	--	--
C7614	VCKYCY1CB224K	0,22 16V Ceramic	J	--	--
C7615	VCKYCY1CB224K	0,22 16V Ceramic	J	--	--
C7616	VCKYCY1CB224K	0,22 16V Ceramic	J	--	--
C7617	VCKYCY1CB224K	0,22 16V Ceramic	J	--	--
C7618	VCKYCY1CB224K	0,22 16V Ceramic	J	--	--
RESISTORS					
JP7611	VRS-TP2BD000J	0 Resistor	J	--	--
JP7612	VRS-TP2BD000J	0 Resistor	J	--	--
JP7613	VRS-TP2BD000J	0 Resistor	J	--	--
JP7614	VRS-TP2BD000J	0 Resistor	J	--	--
JP7615	VRS-TP2BD000J	0 Resistor	J	--	--
JP7616	VRS-TP2BD000J	0 Resistor	J	--	--
JP7617	VRS-TP2BD000J	0 Resistor	J	--	--
JP7618	VRS-TP2BD000J	0 Resistor	J	--	--
JP7619	VRS-TP2BD000J	0 Resistor	J	--	--
R7611	VRS-CY1JD102J	1K 1/10W Resistor	J	--	--
R7613	VRS-CY1JD155J	1.5M 1/10W Resistor	J	--	--
R7616	VRS-CY1JD104J	100K 1/10W Resistor	J	--	--
R7617	VRS-CY1JD102J	1K 1/10W Resistor	J	--	--
R7619	VRS-CY1JD155J	1.5M 1/10W Resistor	J	--	--
R7622	VRS-CY1JD104J	100K 1/10W Resistor	J	--	--
R7623	VRS-CY1JD102J	1K 1/10W Resistor	J	--	--
R7625	VRS-CY1JD155J	1.5M 1/10W Resistor	J	--	--
R7628	VRS-CY1JD104J	100K 1/10W Resistor	J	--	--
R7629	VRS-CY1JD102J	1K 1/10W Resistor	J	--	--
R7631	VRS-CY1JD155J	1.5M 1/10W Resistor	J	--	--
R7634	VRS-CY1JD104J	100K 1/10W Resistor	J	--	--
R7635	VRS-CY1JD102J	1K 1/10W Resistor	J	--	--
R7637	VRS-CY1JD155J	1.5M 1/10W Resistor	J	--	--
R7640	VRS-CY1JD104J	100K 1/10W Resistor	J	--	--
R7641	VRS-CY1JD102J	1K 1/10W Resistor	J	--	--
R7643	VRS-CY1JD155J	1.5M 1/10W Resistor	J	--	--
R7646	VRS-CY1JD104J	100K 1/10W Resistor	J	--	--
R7647	VRS-CY1JD102J	1K 1/10W Resistor	J	--	--
R7649	VRS-CY1JD155J	1.5M 1/10W Resistor	J	--	--
R7652	VRS-CY1JD104J	100K 1/10W Resistor	J	--	--
R7653	VRS-CY1JD102J	1K 1/10W Resistor	J	--	--
R7655	VRS-CY1JD155J	1.5M 1/10W Resistor	J	--	--
R7658	VRS-CY1JD104J	100K 1/10W Resistor	J	--	--
MISCELLANEOUS PARTS					
P7611	QCNCM1841SNEZ	Connector, SM05B-PASS-TBT	J	--	--
P7612	QCNCM1821SNEZ	Connector, 1717823-1	J	--	--
P7613	QCNCM1821SNEZ	Connector, 1717823-1	J	--	--
P7614	QCNCM1821SNEZ	Connector, 1717823-1	J	--	--
P7615	QCNCM1821SNEZ	Connector, 1717823-1	J	--	--
TH7614	VH18XH103J03	Thermistor, NCP18XH103J03RB	J	--	--
LUG7611	QTAND1019SNEZ	GND Lug Terminal, SD01138-21	J	--	--
LUG7612	QTAND1019SNEZ	GND Lug Terminal, SD01138-21	J	--	--
PWB	QKITS0113SBP4	PWB, QKITS0113SBP4	J	--	--
CABLE	QCNW-1858SNEZ	Cable, QCNW-1858SNEZ	J	--	--
MISCELLANEOUS					
	TGAN-A342WJZZ	GUARANTEE (LC37GA6EK)	S	AB	AF
	TGAN-A077WJZZ	GUARANTEE (LC37GA6ERU)	S	AA	AD

CABINET AND MECHANICAL PARTS

LC-26GA6E Model

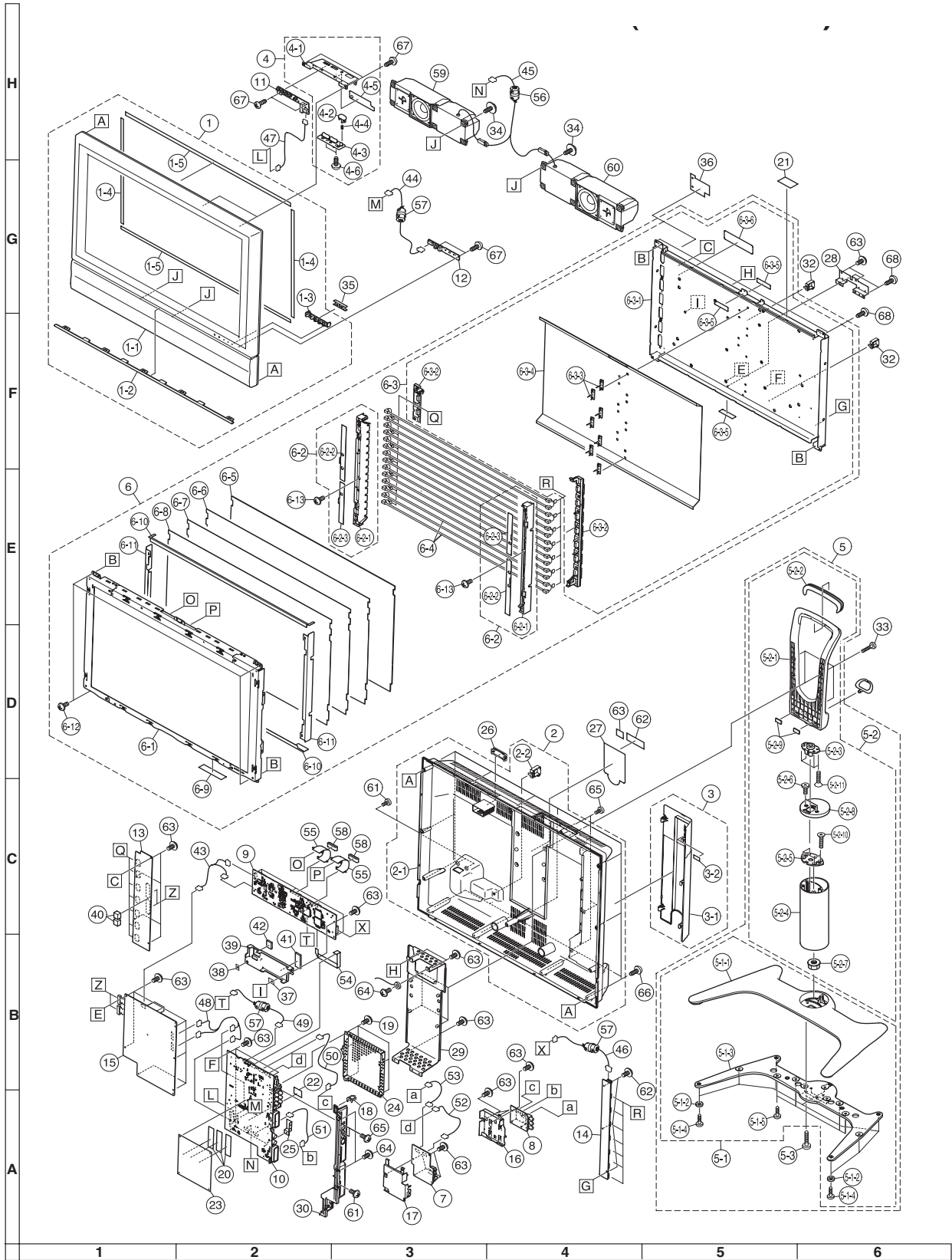

LC-26GA6E / LC-26BV6E CABINET AND MECHANICAL PARTS					
REF No.	PARTS	DESCRIPTION	* SN CODE	EX CODE	
1	CCABAB111WJ01	Front Cabinet Ass'y (LC26GA6E)	S	BB	BS
1	CCABAB111WJ02	Front Cabinet Ass'y (LC26BV6E)	S	AY	BN
1-1	Not Available	Front Cabinet	-	-	-
1-2	GCOVAB066WJKA	SP Decoration Cover	S	-	-
1.3	HDECQA471WJSA	LED Decoration Plate	S	-	-
1-4	PSPAHA323WJZZ	Spacer, x2	S	AD	AD
1-5	PSPAHA324WJZZ	Spacer, x2	S	AC	AC
2	CCABBA648WJ01	Rear Cabinet Ass'y (LC26GA6E)	S	AV	BG
2	CCABBA648WJ02	Rear Cabinet Ass'y (LC26BV6E)	S	AZ	BP
2-1	Not Available	Rear Cabinet	-	-	-
2-2	LHLDWA055WJKZ	Wire Holder AC CODE	S	AC	AC
3	CCOVAB065WJ01	Terminal Cover Ass'y (LC26GA6E)	S	AE	AP
3	CCOVAB065WJ02	Terminal Cover Ass'y (LC26BV6E)	S	AK	AW
3-1	Not Available	Terminal Cover	-	-	-
3-2	PSPAHA413WJZZ	Spacer	S	-	-
4	CCOVAB077WJ01	Top Cover Ass'y (LC26GA6E)	S	AE	AN
4	CCOVAB077WJ02	Top Cover Ass'y (LC26BV6E)	S	AK	AW
4-1	Not Available	Top Cover	-	-	-
4-2	JBTN-A254WJKB	Power Button (LC26GA6E)	S	AG	AG
	JBTN-A254WJKE	Power Button (LC26BV6E)	S	--	--
4-3	JBTN-A404WJKA	Control Button (LC26GA6E)	S	-	-
	JBTN-A404WJKE	Control Button (LC26BV6E)	S	--	--
4-4	MSPRCA015WJFW	Spring	S	AB	AB
4-5	PZETKA119WJZZ	Barrier-Sheet	S	-	-
4-6	XEBNS30P08000	Screw, x2	S	AA	AA
5	CDAi-A146WEV2	Stand Ass'y (LC26GA6E)	S	-	-
5	CDAi-A146WEV4	Stand Ass'y Black (LC26BV6E)	S	-	-
5-1	CDAi-A146WJ04	Stand Base Ass'y (LC26GA6E)	S	AX	BL
5-1	CDAi-A146WJ06	Stand Base Ass'y Black (LC26BV6E)	S	AX	BL
5-1-1	Not Available	Stand Base	-	-	-
5-1-2	GLEGPA028WJZZ	Leg Cushion, x7	S	AC	AC
5-1-3	LANGKA234WJSA	Base Angle	S	BD	BD
5-1-4	XEBS940P12000	Screw, x2 LEG_TOP	S	AB	AB
5-1-5	XEBS940P14000	Screw, x11 LEG	S	AB	AB
5-2	CHNDPA014WJ07	Stand Handle Ass'y (LC26GA6E)	S	AW	BH
5-2	CHNDPA014WJ09	Stand Handle Ass'y Black (LC26BV6E)	S	AW	BH
5-2-1	Not Available	Stand Handle	-	-	-
5-2-2	GCOVAA713WJSA	Grip	S	AH	AH
5-2-3	GCOVAB019WJKD	Swivel Cover (LC26GA6E)	S	-	-
5-2-3	GCOVAB019WJKE	Swivel Cover (LC26BV6E)	S	-	-
5-2-4	GDAi-A157WJSB	Stand Support (LC26GA6E)	S	-	-
5-2-4	GDAi-A157WJSC	Stand Support (LC26BV6E)	S	-	-
5-2-5	LANGKA363WJF7	Swivel Base	S	-	-
5-2-6	LX-BZA019WJFN	Screw, x2 SVL_COV YO	S	AB	AB
5-2-7	LX-NZA001WJFN	Nut	S	AD	AD
5-2-8	MHNG-A083WJ01	Hinge	S	-	-
5-2-9	PSPAZA083WJZZ	Cushion, x2	S	AB	AB
5-2-10	XCSSN50P25000	Screw, x4 For Support	S	AB	AB
5-2-11	XUSSN40P25000	Screw, x4 HDL-SVL_BASE	S	-	-
5-3	XCBS950P25000	Screw, x4 SUPPRT/BASE-ANG	S	AC	AC
6	Not Available	26" LCD Panel Unit Ass'y	-	-	-
6-1	RLCDA054WJZZ	26" LCD Panel Unit	J	DQ	DQ
6-2	CHLDZA443WJ01	Lamp Holder Ass'y (Top), x2	J	AQ	AQ
6-2-1	Not Available	Lamp Holder (Top), x2	-	-	-
6-2-2	PSPAQA053WJZZ	Spacer, x2 Cover-A	J	AE	AE
6-2-3	PSPAQA054WJZZ	Spacer, x2 Cover-B	J	AE	AE
6-3	CSLDMA764WJ01	Back Light Shield Ass'y	J	BP	BP
6-3-1	Not Available	Back Light Shield	-	-	-
6-3-2	LHLDZA444WJKZ	Lamp Holder (Bottom), x2	J	AL	AL
6-3-3	LHLDZA576WJKZ	Lamp Clip, x7	J	AC	AC
6-3-4	PMiR-A084WJZZ	Mirror Sheet	J	AT	AT
6-3-5	PSPAZA561WJZZ	Spacer, x3	J	AB	AB
6-3-6	TCAUZA031WJZZ	Back Light Caution	J	AB	AB
6-4	KLMP-A078WJZZ	Lamp	J	AY	AY

REF No.	PARTS	DESCRIPTION	* SN CODE	EX CODE	
6-5	PCOVUA068WJZZ	Diffusion Panel	J	AZ	AZ
6-6	PSHEPA165WJZZ	Prism Sheet	J	BH	BH
6-7	PSHEPA360WJZZ	Prism Gurd Sheet	J	AU	AU
6-8	PSHEPA391WJZZ	Diffusion Sheet	J	AT	AT
6-9	PSPAHA466WJZZ	Spacer EDGE-PROTECT	J	AB	AB
6-10	PSPAZA783WJZZ	Spacer, x2	J	AH	AH
6-11	PSPAZA784WJZZ	Spacer, x2	J	AG	AG
6-12	XBBS740P08000	Screw, x4	J	AA	AA
6-13	XBPS730P08J00	Screw, x2	J	AB	AB
7	DUNTKD322DE02	HDMI Unit	-	--	--
8	DUNTKD323DE02	COMPONENT Unit	-	--	--
9	DUNTKC919DE05	LCD CONTROL Unit	J	--	--
10	DUNTKD334WE02	MAIN Unit	S	--	--
11	DUNTKD335WE02	OPERATION Unit	S	--	--
12	DUNTKD336WE02	R/C, LED Unit	S	--	--
13	RUNTKA094WJZZ	INVERTER Unit	S	AZ	BN
14	RUNTKA095WJZZ	INVERTER GND Unit	S	AM	AY
15	RDENCA134WJZZ	POWER Unit	S	BG	BY
16	PSLDM767WJFW	HDMI Shield (Top)	J	AE	AE
17	PSLDM768WJFW	Bottom Shield	J	AD	AD
18	LHLDWA048WJKZ	Wire Holder, x2 FOR MAIN, INV-EAR	S	AB	AB
19	LX-BZ3370CEF7	Screw, x5	S	-	-
20	PMLT-A179WJZZ	Gasket, x3 MAIN_GASKET	S	-	-
21	PMLT-A193WJZZ	Absorber Tuner_ANG S4	S	-	-
22	PRDARA173WJFW	Heat Sink	S	-	-
23	PSLDM538WJFW	Shield	S	-	-
24	PSLDM568WJFW	Shield	S	-	-
25	QEARPA149WJFW	Tuner Earth Angle	S	-	-
26	GCOVAB018WJKB	BUS Connector Cover (LC26GA6E)	S	AB	AE
26	GCOVAB018WJKE	BUS Connector Cover (LC26BV6E)	S	AC	AH
27	HINDPB338WJSA	Model Label (LC-26GA6E/K/F)	S	-	-
27	HiNDPB339WJSA	Model Label (LC-26GA6I)	S	-	-
27	HiNDPB477WJSA	Model Label (LC-26GA6R)	S	-	-
27	HiNDPB414WJSA	Model Label (LC26BV6E)	S	-	-
28	LANGKA259WJFW	Fixing Metal	S	AG	AG
29	LANGTA146WJFW	Fixing Metal	S	-	-
30	LCHSMA226WJKA	Chassis Frame (LC26GA6E)	S	-	-
30	LCHSMA226WJKB	Chassis Frame (LC26BV6E)	S	-	-
31	LHLDW1046CEZZ	Wire Holder MAINTOMOJIME	S	AA	AA
32	LHLDW1173CEZZ	Wire Holder FOR BACKSHLD	S	AD	AD
33	LX-BZ3442CEF9	Screw, x4 Stand YO	S	AB	AB
34	LX-HZA003WJFN	Screw, x2 FOR SP Box	S	AC	AC
35	PCOVUA057WJZZ	LED Shading Cover	S	-	-
36	PFLT-A051WJZZ	Felt LCD_DODENFU	S	-	-
37	PFLT-A052WJZZ	Felt LCD_DODENFU_L	S	-	-
38	PFLT-A053WJZZ	Felt LCD_DODENFU_R	S	-	-
39	PRDARA187WJFW	Heat Sink IC4501/601/901	S	-	-
40	PSPAQA243WJZZ	Spacer, x2 INV Cushion	S	-	-
41	PSPAQA567WJKZ	Spacer HONETSU_45/601	S	AK	AK
42	PSPAQA568WJKZ	Spacer HONETSU_4901	S	AG	AG
43	QCWN-D041WJQZ	Connecting Cord PO/BL	S	-	-
44	QCNW-D042WJQZ	Connecting Cord RA	S	-	-
45	QCNW-D043WJQZ	Connecting Cord SP	S	-	-
46	QCNW-D045WJQZ	Connecting Cord GV	S	-	-
47	QCNW-D046WJQZ	Connecting Cord KE	S	-	-
48	QCNW-D047WJQZ	Connecting Cord PA	S	-	-
49	QCNW-D049WJQZ	Connecting Cord SH	S	-	-
50	QCNW-D810WJQZ	Connecting Cord YU	S	-	-
51	QCNW-D811WJQZ	Connecting Cord UV	S	-	-
52	QCNW-D812WJQZ	Connecting Cord HM	S	-	-
53	QCNW-D813WJQZ	Connecting Cord HC	S	-	-
54	QCNW-D949WJQZ	Connecting Cord FFC	S	-	-
55	QPWBMD121WJPZ	FPC, x2 FPC TO Panel	S	-	-
56	RCORF0103CEZZ	Core, Core FOR SP	S	AK	AK
57	RCORFA023WJZZ	Core, x3 CoreFORGV,SH,RA	S	AK	AK
58	RCORFA039WJZZ	Core, x2 FPC Core	S	AG	AG
59	RSP-ZA106WJZZ	Speaker-Box(Lch)	S	AL	AX
60	RSP-ZA107WJZZ	Speaker-Box(Rch)	S	AL	AX
61	XBBS930P06000	Screw, x3 AC-ANG HDMI	S	AA	AA
62	XBPS730P06WS0	Screw, x19 INV/Power(19), (4+1)	S	AA	AA
63	XBPS730P08WS0	Screw, x30 CHS YO	S	-	-
64	XBPS830P04WS0	Screw, x5 INV_CHS-FRM	S	-	-
65	XEBS930P08000	Screw, x5 TANSHI YO	S	AA	AA
66	XEBS940P16000	Screw, x13 CAB-B	S	AB	AB
67	XEBSN30P08000	Screw, x6 LCD_CTL_ANG	S	AA	AA
68	XEBSN40P10000	Screw, x4 VESA YO	S	AB	AB

LC-32GA6E Model

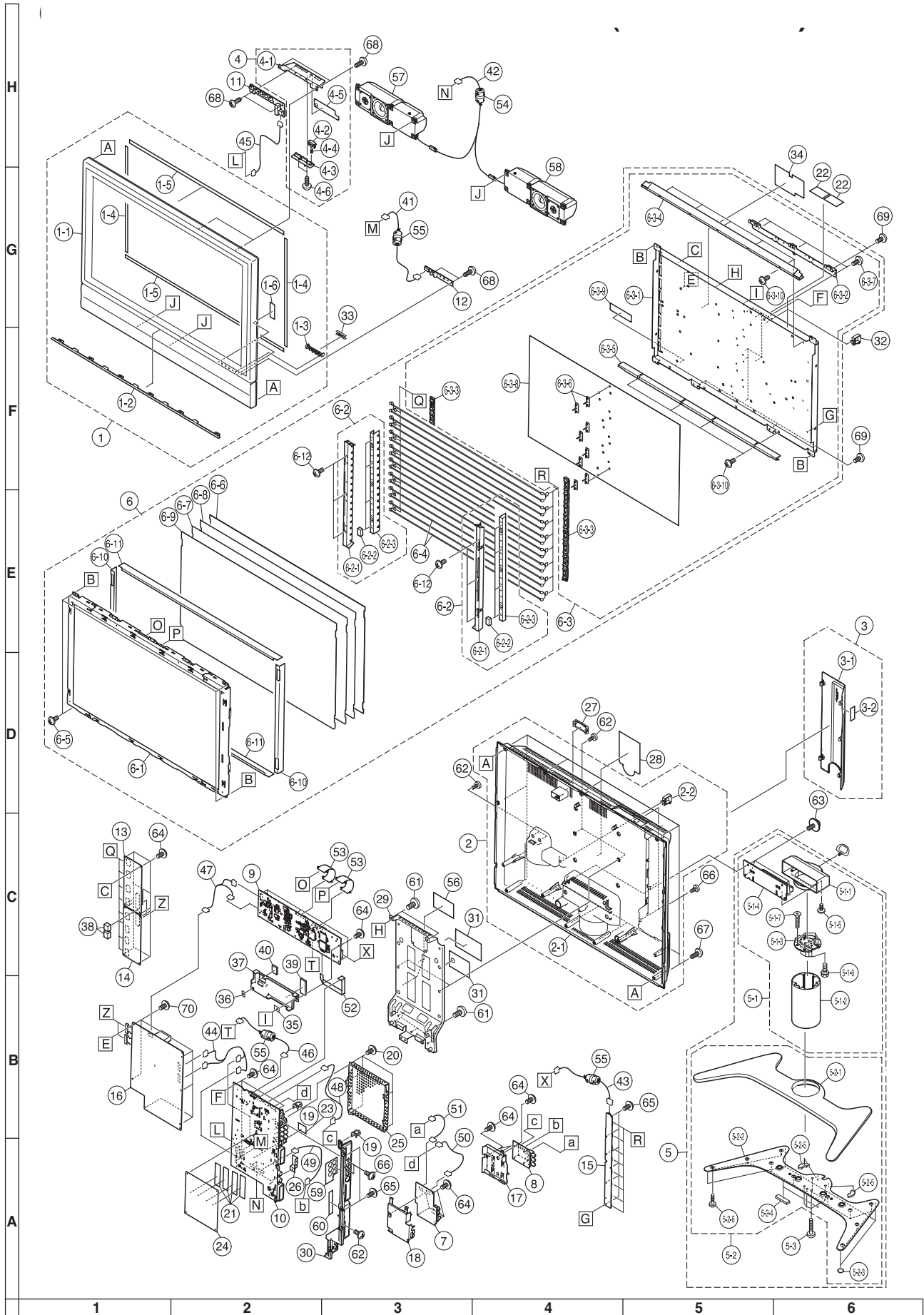

LC-32GA6E / LC-32BV6E CABINET AND MECHANICAL PARTS					
REF No.	PARTS	DESCRIPTION	* SN CODE	EX CODE	
1	CCABAB112WJ01	Front Cabinet Ass'y (LC32GA6E)	S BD	BT	
1	CCABAB112WJ02	Rear Cabinet Ass'y (LC32BV6E)	S AZ	BP	
1-1	Not Available	Front Cabinet	- -	-	
1-2	GCOVAB063WJKA	SP Decoration Cover	S -	-	
1-3	HDECQA471WJSA	LED Decoration Plate	S -	-	
1-4	PSPAHA298WJZZ	Spacer x2	S AC	AC	
1-5	PSPAHA407WJZZ	Spacer x2	S AD	AD	
1-6	PSPAHA413WJZZ	Spacer x2 FOR LED-DEC	S AB	AB	
2	CCABBA649WJ01	Rear Cabinet Ass'y (LC32GA6E)	S AY	BM	
2	CCABBA649WJ02	Rear Cabinet Ass'y (LC32BV6E)	S BA	BR	
2-1	Not Available	Rear Cabinet	- -	-	
2-2	LHLDWA055WJJKZ	Wire Holder FOR AC-CODE	S AC	AC	
3	CCOVAB062WJ01	Terminal Cover Ass'y (LC32GA6E)	S AE	AP	
3	CCOVAB062WJ02	Terminal Cover Ass'y Black (LC32BV6E)	S AK	AW	
3-1	Not Available	Terminal Cover	- -	-	
3-2	PSPAHA413WJZZ	Spacer	S AB	AB	
4	CCOVAB077WJ01	Top Cover Ass'y (LC32GA6E)	S AE	AN	
4	CCOVAB077WJ02	Top Cover Ass'y (LC32BV6E)	S AK	AW	
4-1	Not Available	Top Cover	- -	-	
4-2	JBTN-A254WJKB	Power Button	S AG	AG	
4-3	JBTN-A404WJKA	Control Button	S -	-	
4-4	MSPRCA015WJFW	Spring	S AB	AB	
4-5	PZETKA119WJZZ	Barrier-Sheet	S -	-	
4-6	XEBSN30P08000	Screw x2	S AA	AA	
5	CDAI-A147WEV2	Stand Ass'y (LC32GA6E)	S -	-	
5	CDAI-A147WEV6	Stand Ass'y Black (LC32BV6E)	S -	-	
5-1	CCOVAB012WJ06	Stand Hinge Ass'y (LC32GA6E)	S AX	BL	
5-1	CCOVAB012WJ11	Stand Hinge Ass'y Black (LC32BV6E)	S AX	BL	
5-1-1	Not Available	Hinge Cover	- -	-	
5-1-2	GDAI-A155WJSB	Stand Support (LC32GA6E)	S -	-	
5-1-2	GDAI-A155WJSE	Stand Support (LC32BV6E)	S -	-	
5-1-3	GDAI-A160WJF7	Support Cover	S -	-	
5-1-4	LANGTA156WJSA	Stand Bracket	S -	-	
5-1-5	LX-BZA046WJFN	Screw x2 FOR HINGE-COVER	S AA	AA	
5-1-6	LX-BZA091WJF7	Screw x4	S -	-	
5-1-7	XCSS940P25000	Screw x5 FOR SUPPORT-COV	S AB	AB	
5-2	CDAI-A147WJ04	Stand Base Ass'y	S AY	BM	
5-2-1	Not Available	Stand Base	- -	-	
5-2-2	LANGKA282WJSA	Base Angle	S BF	BF	
5-2-3	PSPAZA476WJZZ	Leg Cushion-A x4	S AC	AC	
5-2-4	PSPAZA477WJZZ	Leg Cushion-B x2	S AD	AD	
5-2-5	PSPAZA530WJZZ	Leg Cushion-C x2	S AD	AD	
5-2-6	XEBS940P10000	Screw x10 FOR BASE	S AB	AB	
5-3	XCBS940P25000	Screw x5 FOR SUPPORT	S -	-	
6	Not Available	32" LCD Panel Unit Ass'y	- -	-	
6-1	RLCDA082WJZZ	32" LCD Panel Unit	J DM	DM	
6-2	CHLDZA446WJ01	Lamp Holder Ass'y (Top) x2	J AQ	AQ	
6-2-1	Not Available	Lamp Holder (Top) x2	- -	-	
6-2-2	PSPAGA251WJZZ	Spacer x8	J AB	AB	
6-2-3	PSPA064WJZZ	Spacer x2 COVER-A	J AG	AG	
6-3	CSLDMA765WJ01	Back Light Shield Ass'y	J BT	BT	
6-3-1	Not Available	Back Light Shield	- -	-	
6-3-2	LANGKA395WJFW	Fixing Metal	J -	-	
6-3-3	LHLDZA309WJK0	Holder x2	J AL	AL	
6-3-4	LHLDZA476WJKZ	Holder REF-HLD-TOP	J AR	AR	
6-3-5	LHLDZA477WJKZ	Holder REF-HLD-BTM	J AR	AR	
6-3-6	LHLDZA624WJKZ	Lamp Clip x8	J AC	AC	
6-3-7	LX-BZA046WJFN	Screw x5	J AA	AA	
6-3-8	PMIR-A083WJZZ	Mirror Sheet	J AV	AV	
6-3-9	TCAUZA031WJZZ	Caution Label	J AB	AB	
6-3-10	XBBSN30P08000	Screw x9	J AA	AA	
6-4	KLMP-A077WJZZ	Lamp x8	J AY	AY	
6-5	LX-BZA051WJFN	Screw x4	J AB	AB	
6-6	PCOVUA067WJZZ	Diffusion Panel	J BB	BB	

REF No.	PARTS	DESCRIPTION	* SN CODE	EX CODE	
6-7	PSHEPA358WJZZ	Prism Gurd Sheet	J AW	AW	
6-8	PSHEPA359WJZZ	Prism Sheet	J BG	BG	
6-9	PSHEPA390WJZZ	Diffusion Sheet	J AW	AW	
6-10	PSPAZA776WJZZ	Sheet Spacer-S x2	J AF	AF	
6-11	PSPAZA777WJZZ	Sheet Spacer-L x2	J AH	AH	
6-12	XBBSN30P08000	Screw x6	J AA	AA	
7	DUNTKD322DE01	HDMI Unit	- -	-	
8	DUNTKD323DE01	COMPONENT Unit	- -	-	
9	DUNTKC919DE04	LCD CONTROL Unit	J -	-	
10	DUNTKD334WE01	MAIN Unit	S -	-	
11	DUNTKD335WE01	OPERATION Unit	S -	-	
12	DUNTKD336WE01	R/C LED Unit	S -	-	
13	RUNTKA164WJZZ	INVERTER-A Unit	S AV	BG	
14	RUNTKA165WJZZ	INVERTER-B Unit	S AU	BF	
15	RUNTKA166WJZZ	INVERTER GND Unit	S AN	AZ	
16	RDENCA135WJZZ	POWER Unit	S BH	BZ	
17	PSLDM767WJFW	HDMI Shield (Top)	J AE	AE	
18	PSLDM768WJFW	Bottom Shield	J AD	AD	
19	LHLDWA048WJKZ	Wire Holder x2 FOR MAIN	S AB	AB	
20	LX-BZ3370CEF7	Screw x5	S -	-	
21	PMLT-A179WJZZ	Gasket x4 MAIN_GASKET	S -	-	
22	PMLT-A193WJZZ	Absorber x2 TUNER_ANG S4	S -	-	
23	PRDARA173WJFW	Heat Sink	S -	-	
24	PSLDM538WJFW	Shield	S -	-	
25	PSLDM568WJFW	Shield	S -	-	
26	QEARPA149WJFW	Tuner Earth Angle	S -	-	
27	GCOVAB018WJKB	BUS Connector Cover (LC32GA6E)	S AB	AE	
27	GCOVAB018WJKE	BUS Connector Cover (LC32BV6E)	S AC	AH	
28	HiNDPB340WJSA	Model Label (LC-32GA6E/K/F)	S -	-	
28	HiNDPB341WJSA	Model Label (LC-32GA6I)	S -	-	
28	HiNDPB478WJSA	Model Label (LC-32GA6R)	S -	-	
28	HINDPB415WJSA	Model Label (LC32BV6E)	S -	-	
29	LANGTA149WJZZ	Center Angle	S -	-	
30	LCHSMA226WJKA	Chassis Frame (LC-32GA6E)	S -	-	
30	LCHSMA226WJKB	Chassis Frame (LC32BV6E)	S -	-	
31	PFLT-A054WJZZ	Felt x2 GASKET_B-SHIELD	S -	-	
32	LHLDW1173CEZZ	Wire Holder x7 FOR BACKSHLD	S AD	AD	
33	PCOVUA057WJZZ	LED Shading Cover	S -	-	
34	PFLT-A051WJZZ	Felt	S -	-	
35	PFLT-A052WJZZ	Felt LCD_DODENFU_L	S -	-	
36	PFLT-A053WJZZ	Felt LCD_DODENFU_R	S -	-	
37	PRDARA187WJFW	Heat Sink IC4501/601/901	S -	-	
38	PSPAGA243WJZZ	Spacer x2 INV_CUSHION	S -	-	
39	PSPAZA567WJKZ	Spacer HONETSU_45/601	S AK	AK	
40	PSPAZA568WJKZ	Spacer HONETSU_4901	S AG	AG	
41	QCNW-D058WJQZ	Connecting Cord RA	S -	-	
42	QCNW-D059WJQZ	Connecting Cord SP	S -	-	
43	QCNW-D060WJQZ	Connecting Cord GV	S -	-	
44	QCNW-D061WJQZ	Connecting Cord PA	S -	-	
45	QCNW-D046WJQZ	Connecting Cord KE	S -	-	
46	QCNW-D063WJQZ	Connecting Cord SH	S -	-	
47	QCNW-D249WJQZ	Connecting Cord PO	S -	-	
48	QCNW-D810WJQZ	Connecting Cord YU	S -	-	
49	QCNW-D811WJQZ	Connecting Cord UV	S -	-	
50	QCNW-D812WJQZ	Connecting Cord HM	S -	-	
51	QCNW-D813WJQZ	Connecting Cord HC	S -	-	
52	QCNW-D950WJQZ	Connecting Cord FFC	S -	-	
53	QPWBMD121WJPZ	FPC x2 TO PANEL	S -	-	
54	RCORF0103CEZZ	Core FOR SP	S AK	AK	
55	RCORFA023WJZZ	Core x4 COREGV	S AK	AK	
56	PFLT-A060WJZZ	Felt x3 EMI SHEET	S -	-	
57	RSP-ZA106WJZZ	Speaker SP-BOX(Lch)	S AL	AX	
58	RSP-ZA107WJZZ	Speaker SP-BOX(Rch)	S AL	AX	
59	PMLT-A194WJZZ	Absorber GASKET_FRAME	S -	-	
60	PMLT-A195WJZZ	Absorber FRAME-SPACER	S -	-	
61	XBBS740P06000	Screw x7 FOR CENTER-ANG	S AA	AA	
62	XBBS930P06000	Screw x5 AC-ANG/CAB	S AA	AA	
63	XBBSN50P12JS0	Screw x4 FOR STAND	S AF	AF	
64	XBPS730P08WS0	Screw x28 FOR PWB	S -	-	
65	XBPS830P04WS0	Screw x8 INV_CHS-FRM	S -	-	
66	XBBS930P08000	Screw x5 FOR TERMINAL	S AA	AA	
67	XBBS940P16000	Screw x15 CAB-B	S AB	AB	
68	XBBSN30P08000	Screw x6 LED/CTRL/COV	S AA	AA	
69	XBBSN40P10000	Screw x3 FOR LED UNIT	S AB	AB	
70	XBPS730P06WS0	Screw x5 M3X6(4+1)	J AA	AA	

LC-37GA6E Model

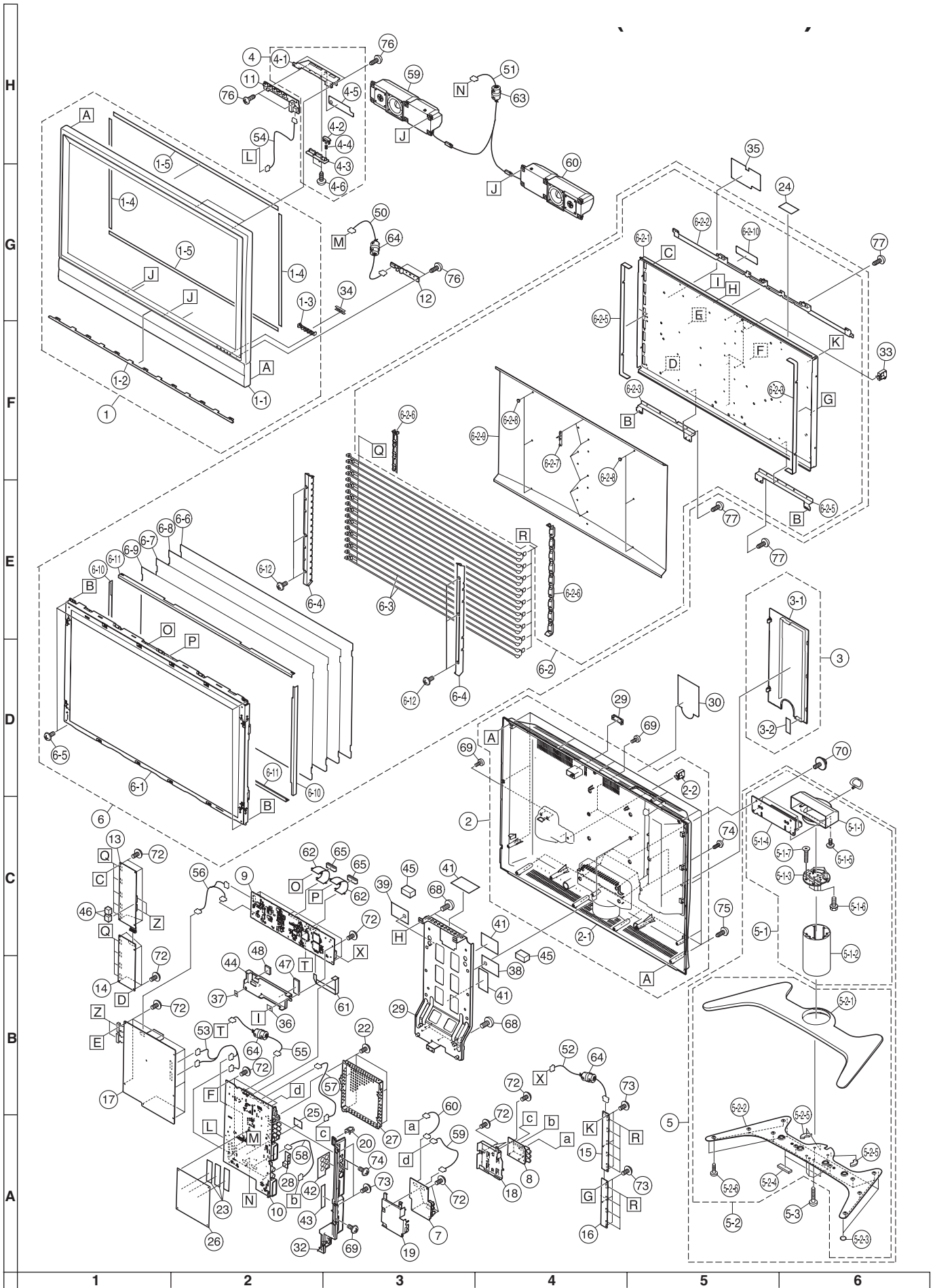

LC-37GA6E CABINET AND MECHANICAL PARTS					
REF No.	PARTS	DESCRIPTION	* SN CODE	EX CODE	
1	CCABAB113WJ01	Front Cabinet Ass'y	S	BE	BV
1-1	Not Available	Front Cabinet	S	-	-
1-2	GCOVAB127WJKA	SP Decoration Cover	S	-	-
1-3	HDECQA471WJSA	LED Decoration Plate	S	-	-
1-4	PSPAHA416WJZZ	Spacer, x2	S	-	-
1-5	PSPAHA513WJZZ	Spacer, x2	S	-	-
1-6	PSPAHA580WJZZ	Spacer, x1	S	-	-
2	CCABBA650WJ01	Rear Cabinet Ass'y	S	AZ	BP
2-1	Not Available	Rear Cabinet	-	-	-
2-2	LHLDDWA055WJJKZ	Wire Holder	S	-	-
3	CCOVAB126WJ01	Terminal Cover Ass'y	S		
3-1	Not Available	Terminal Cover	-	-	-
3-2	PSPAHA413WJZZ	Spacer	S	-	-
4	CCOVAB077WJ01	Top Cover Ass'y	S	AE	AN
4-1	Not Available	Top Cover	-	-	-
4-2	JBTN-A254WJKB	Power Button	S	-	-
4-3	JBTN-A404WJKA	Control Button	S	-	-
4-4	MSPRCA015WJFW	Spring	S	-	-
4-5	PZETKA119WJZZ	Barrier-Sheet	S	-	-
4-6	XEBNS30P08000	Screw, x2	S	-	-
5	CDAl-A147WEV2	Stand Ass'y	-	-	-
5-1	CCOVAB012WJ06	Stand Hinge Ass'y	S	AX	BL
5-1-1	Not Available	Hinge Cover	-	-	-
5-1-2	GDAI-A155WJSB	Stand Support	S	-	-
5-1-3	GDAI-A160WJF7	Support Cover	S	-	-
5-1-4	LANGTA156WJSA	Stand Bracket	S	-	-
5-1-5	LX-BZA046WJFN	Screw, x2	S	-	-
5-1-6	LX-BZA091WJF7	Screw, x4	S	-	-
5-1-7	XCSS940P25000	Screw, x5	S	-	-
5-2	CDAl-A147WJ04	Stand Base Ass'y	S	AY	BM
5-2-1	Not Available	Stand Base	-	-	-
5-2-2	LANGKA282WJSA	Base Angle	S	-	-
5-2-3	PSPAZA476WJZZ	Leg Cushion-A, x4	S	-	-
5-2-4	PSPAZA477WJZZ	Leg Cushion-B, x2	S	-	-
5-2-5	PSPAZA530WJZZ	Leg Cushion-C, x2	S	-	-
5-2-6	XEBNS940P10000	Screw, x10	S	-	-
5-3	XCBS940P25000	Screw, x5	S	-	-
6	Not Available	37" LCD Panel Unit Ass'y	-	-	-
6-1	RLCDTA083WJZZ	37" LCD Panel Unit	J		
6-2	CSLDMA766WJ01	Back Light Shield Ass'y			
6-2-1	Not Available	Back Light Shield	-	-	-
6-2-2	LANGKA410WJZZ	Fixing Metal (Top)	J		
6-2-3	LANGKA411WJZZ	Fixing Metal (Bottom-L)	J		
6-2-4	LANGKA412WJZZ	Frame, x2	J		
6-2-5	LANGKA426WJZZ	Fixing Metal (Bottom-R)	J		
6-2-6	LHLDDZA522WJJKZ	Lamp Holder (Top), x2	J	AM	AM
6-2-7	LHLDDZA532WJJKZ	Clip, x6	J	AD	AD
6-2-8	LHLDDZA543WJJKZ	Lamp Clip, x6	J	AD	AD
6-2-9	PMIR-A082WJZZ	Mirror Sheet	J	AY	AY
6-2-10	TCAUZA031WJZZ	Caution Label	J	AB	AB
6-3	KLMP-A076WJZZ	Lamp, x9	J	AZ	AZ
6-4	LHLDDZA521WJJKZ	Lamp Holder (Top), x2	J	AN	AN
6-5	LX-BZA051WJFN	Screw, x4	J	AB	AB
6-6	PCOVUA066WJZZ	Diffusion Panel	J	BD	BD
6-7	PSHEPA356WJZZ	Prism Gurd Sheet	J	AY	AY
6-8	PSHEPA357WJZZ	Prism Sheet	J	BN	BN
6-9	PSHEPA389WJZZ	Diffusion Sheet	J	AX	AX
6-10	PSPAZA825WJZZ	Sheet Spacer-S, x2	J	AG	AG
6-11	PSPAZA826WJZZ	Sheet Spacer-L, x2	J	AK	AK
6-12	XBBSN30P08000	Screw, x6	J	AA	AA
7	DUNTKD322DE03	HDMI Unit	J		

REF No.	PARTS	DESCRIPTION	* SN CODE	EX CODE
8	DUNTKD323DE03	COMPONENT Unit	-	-
9	DUNTKC919DE06	LCD CONTROL Unit	J	-
10	DUNTKD334WE03	MAIN Unit	S	-
11	DUNTKD335WE03	OPERATION Unit	S	-
12	DUNTKD336WE03	R/C, LED Unit	S	-
13	RUNTKA167WJZZ	INVERTER-A Unit	S	AW BH
14	RUNTKA168WJZZ	INVERTER-B Unit	S	AV BG
15	RUNTKA169WJZZ	INVERTER GND-A Unit	S	AM AX
16	RUNTKA170WJZZ	INVERTER GND-A Unit	S	AL AX
17	RDENCA136WJZZ	POWER Unit	S	BK CA
18	PSLDMA767WJFW	HDMI Shield (Top)	J	AE AE
19	PSLDMA768WJFW	Bottom Shield	J	AD AD
20	LHLDDWA048WJJKZ	Wire Holder, X2	S	AB AB
22	LX-BZ3370CEF7	Screw, x5	S	-
23	PMLT-A179WJZZ	Gasket, x3	S	-
24	PMLT-A193WJZZ	Absorber TUNER_ANG S4	S	-
25	PRDARA173WJFW	Heat Sink	S	-
26	PSLDMA538WJFW	Shield	S	-
27	PSLDMA568WJFW	Shield	S	-
28	QEARPA149WJFW	Tuner Earth Angle	S	-
29	GCOVAB018WJKB	BUS Connector Cover	S	AB AE
30	HiNDPB342WJSA	Model Label (LC-37GA6E/KF)	S	-
30	HiNDPB343WJSA	Model Label (LC-37GA6I)	S	-
30	HiNDPB479WJSA	Model Label (LC-37GA6R)	S	-
31	LANGTA174WJZZ	Center Angle	S	-
32	LCHSMA226WJKA	Chassis Frame	S	-
33	LHLDDW1173CEZZ	Wire Holder WH FOR BACKSHLD	S	AD AD
34	PCOVUA057WJZZ	LED Shading Cover	S	-
35	PFLT-A051WJZZ	Felt LCD_DODENFU	S	-
36	PFLT-A052WJZZ	Felt LCD_DODENFU_L	S	-
37	PFLT-A053WJZZ	Felt LCD_DODENFU_R	S	-
38	PFLT-A054WJZZ	Gasket B-SHIELD	S	-
39	PFLT-A056WJZZ	Gasket B-SHIELD	S	-
40	PFLT-A059WJZZ	EMI Sheet	S	-
41	PFLT-A060WJZZ	EMI Sheet	S	-
42	PMLT-A194WJZZ	EMI Sheet	S	-
43	PMLT-A195WJZZ	EMI Sheet	S	-
44	PRDARA187WJFW	Heat Sink IC4501/601/901	S	-
45	PSLDMA584WJZZ	Gasket, x2 GASKET	S	-
46	PSPAGA243WJZZ	Spacer, x2 INV-CUSHION	S	-
47	PSPAZA567WJJKZ	Spacer HONETSU_45/601	S	AK AK
48	PSPAZA568WJJKZ	Spacer HONETSU_4901	S	AG AG
49	LHLDDW1046CEZZ	Wire Holder MAINTOMOJIME	S	AA AA
50	QCWN-D107WJQZ	Connecting Cord RA	S	-
51	QCWN-D108WJQZ	Connecting Cord SP	S	-
52	QCWN-D109WJQZ	Connecting Cord GV	S	-
53	QCWN-D110WJQZ	Connecting Cord PA	S	-
54	QCWN-D111WJQZ	Connecting Cord KE	S	-
55	QCWN-D112WJQZ	Connecting Cord SH	S	-
56	QCWN-D250WJQZ	Connecting Cord PO	S	-
57	QCWN-D810WJQZ	Connecting Cord YU	S	-
58	QCWN-D811WJQZ	Connecting Cord UV	S	-
59	QCWN-D812WJQZ	Connecting Cord HM	S	-
60	QCWN-D813WJQZ	Connecting Cord HC	S	-
61	QCWN-D951WJQZ	Connecting Cord FFC	S	-
62	QPWBMD121WJPZ	FPC, x2 TO PANEL	S	-
63	RCORF0103CEZZ	Core FOR SP	S	AK AK
64	RCORFA023WJZZ	Core, x4 GV,SH,RA	S	AK AK
65	RCORFA039WJZZ	Core, x2 FPC CORE	S	AG AG
66	RSP-ZA106WJZZ	Speaker SP-BOX(Lch)	S	AL AX
67	RSP-ZA107WJZZ	Speaker SP-BOX(Rch)	S	AL AX
68	XBBS740P06000	Screw, x7 FOR CENTER-ANG	S	AA AA
69	XBBS930P06000	Screw, x5 FOR AC-ANG/CAB	S	AA AA
70	XBBSN50P12J50	Screw, x4 FOR STAND	S	AF AF
71	XBPS730P06W50	Screw, x19 INV/POWER SCREW+(4+1)	S	AA AA
72	XBPS730P08W50	Screw, x29 FOR PWB	S	-
73	XBPS830P04W50	Screw, x8 INV. CHS-FRM	S	-
74	XEBNS930P08000	Screw, x5 FOR CHAS/CTRL	S	AA AA
75	XEBNS940P16000	Screw, x15 FOR CAB-A/B	S	AB AB
76	XEBNS30P08000	Screw, x6 FOR LED/CTRL	S	AA AA
77	XEBNS40P10000	Screw, x3 FOR LCD-UNIT	S	AB AB

PACKING OF THE SET

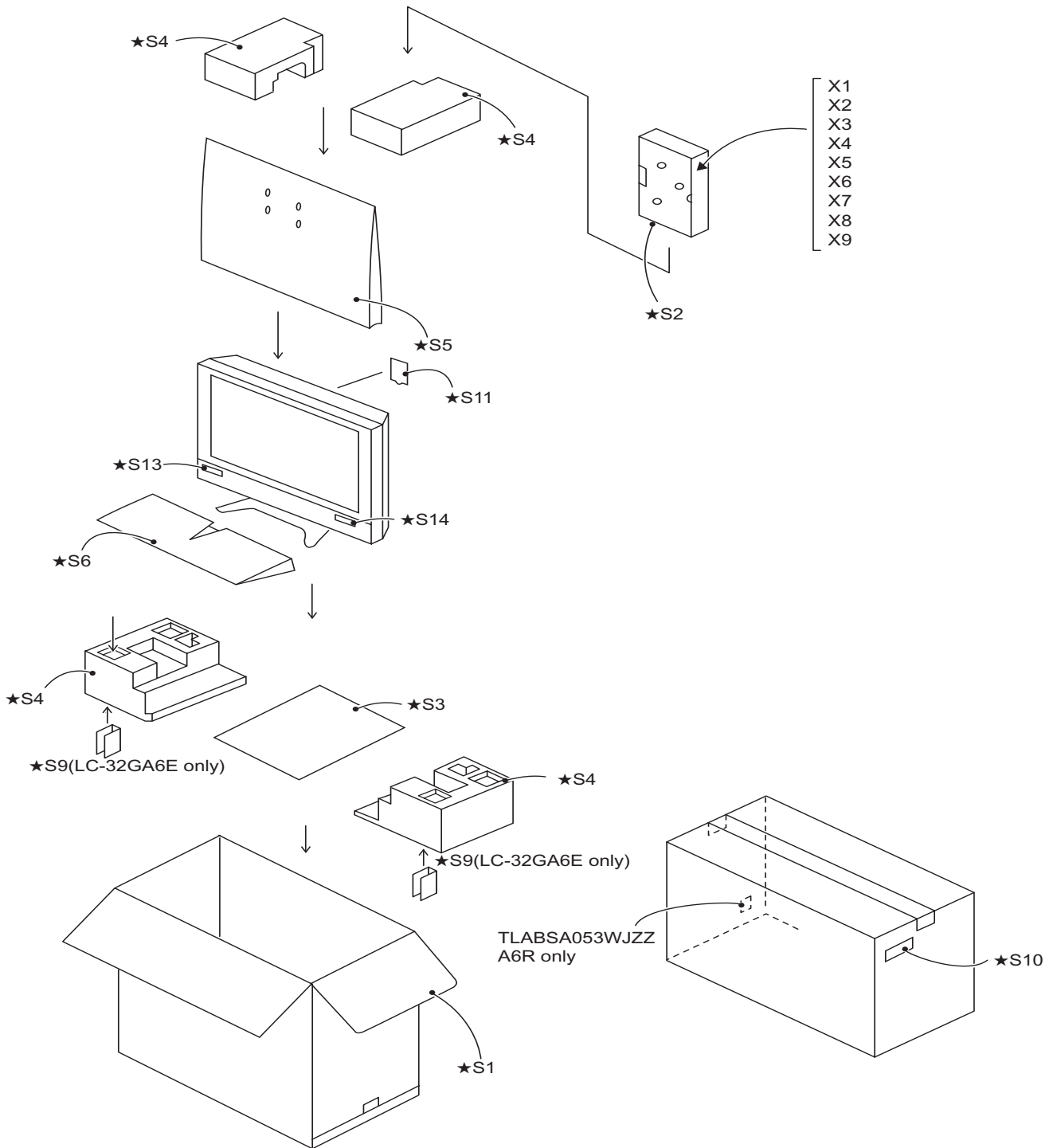

★ Not Replacement item

PACKING PARTS LISTING				
(Not Replacement Item)				
REF No.	PARTS	DESCRIPTION	* SN CODE	EX CODE
LC-26GA6E				
S1	SPAKCC095WJZZ	Packing Case (LC26GA6E)	-	-
S1	SPAKCC113WJZZ	Packing Case (LC26BV6E)	-	-
S2	SPAKFA783WJZZ	Packing Material ACCESSORY CASE	-	-
S3	SPAKFA773WJZZ	Packing Material STAND-PAD	-	-
S4	SPAKXA681WJZZ	Packing Add.	-	-
S5	SPAKPA396WJZZ	Wrapping Paper HONTAI PP	-	-
S6	SPAKPA391WJZZ	Wrapping Paper Stand PP	-	-
S7	SSAKAA009WJZZ	Polyethylene Bag SACK150*100	-	-
S8	SSAKAA010WJZZ	Polyethylene Bag A4	-	-
S10	TLABKA002WJZZ	Case No. Label	-	-
S11	TLABN0134BMZZ	SEES No. Label	-	-
S12	TLABNB415WJZZ	No. Label	-	-
S13	TLABZA792WJZZ	EICTA Label	-	-
S14	TLABZB051WJZZ	Pop Label	-	-
LC-32GA6E				
S1	SPAKCC059WJZZ	Packing Case (LC32GA6E)	-	-
S1	SPAKCC114WJZZ	Packing Case (LC32BV6E)	-	-
S2	SPAKFA784WJZZ	Packing Material ACCESSORY CASE	-	-
S3	SPAKFA781WJZZ	Packing Material STAND-PAD	-	-
S4	SPAKXA682WJZZ	Packing Add. PAD	-	-
S5	SPAKPA382WJZZ	Wrapping Paper HOSO-PP-SET	-	-
S6	SPAKPA377WJZZ	Wrapping Paper HOSO-PP-STAND	-	-
S7	SSAKAA009WJZZ	Polyethylene Bag SACK150*100	-	-
S8	SSAKAA010WJZZ	Polyethylene Bag A4	-	-
S9	SPAKFA782WJZZ	Packing Material, x2 BOTTOM-IN-PAD	-	-
S10	TLABKA002WJZZ	Case No. Label	-	-
S11	TLABN0134BMZZ	SEES No. Label	-	-
S12	TLABNB415WJZZ	No. Label	-	-
S13	TLABZA792WJZZ	EICTA Label	-	-
S14	TLABZB051WJZZ	Label	-	-
LC-37GA6E				
S1	SPAKCC096WJZZ	Packing Case	-	-
S2	SPAKFA745WJZZ	Packing Material ACCESSORY CASE	-	-
S3	SPAKFA796WJZZ	Packing Material STAND-PAD	-	-
S4	SPAKXA700WJZZ	Packing Add. PAD	-	-
S5	SPAKPA338WJZZ	Wrapping Paper PP HONTAI	-	-
S6	SPAKPA377WJZZ	Wrapping Paper PP STAND	-	-
S7	SSAKAA009WJZZ	Polyethylene Bag SACK150*100	-	-
S8	SSAKAA010WJZZ	Polyethylene Bag A4	-	-
S10	TLABKA002WJZZ	Case No. Label	-	-
S11	TLABN0134BMZZ	SEES No. Label	-	-
S12	TLABNB415WJZZ	No. Label	-	-
S13	TLABZA792WJZZ	EICTA Label	-	-
S14	TLABZB051WJZZ	Label	-	-
S15	TLABZA982WJZZ	Label	-	-

SUPPLIED ACCESSORIES PARTS LISTING				
REF No.	PARTS	DESCRIPTION	* SN CODE	EX CODE
LC-26GA6E				
△ X1	QACCKA007WJPZ	AC Cord (LC-26GA6E/F//R)	S	AD AM
△ X1	QACCB021WJPZ	AC Cord (LC-26GA6K)	S	AG AS
X2	RRMCGA323WJSA	Infrared Remote Control Unit (LC-26GA6E)	S	AK AW
X2	RRMCGA323WJSB	Infrared Remote Control Unit (LC-26BV6E)	S	AH AV
X3	LHLDW0110CEZZ	Cable Clamp	S	- -
X4	LHLDWA083WJ00	Cable Band	S	- -
X5	RCORFA020WJZZ	Core FOR AC COD	S	- -
X6	TINS-B900WJZZ	Operation Manual (LC-26GA6E/K/F//) (ENGLISH..)	S	AH AT
X7	TINS-B901WJZZ	Operation Manual (LC-26GA6E/F) (SWEDISH..)	S	AH AT
X7	TINS-B902WJZZ	Operation Manual (LC-26GA6E) (POLISH..)	S	AF AR
X7	TINS-B903WJZZ	Operation Manual (LC-26GA6R) (POLISH..)	S	- -
X7	TINS-B978WJZZ	Operation Manual (LC-26BV6E) (ENGLISH..)	S	AK AW
X7	TINS-B979WJZZ	Operation Manual (LC-26BV6E) (POLISH..)	S	AF AQ
LC-32GA6E				
△ X1	QACCKA007WJPZ	AC Cord (LC-32GA6E/F//R)	S	AD AM
△ X1	QACCB021WJPZ	AC Cord (LC-32GA6K)	S	AG AS
X2	RRMCGA323WJSA	Infrared Remote Control Unit (LC-26GA6E)	S	AK AW
X2	RRMCGA323WJSB	Infrared Remote Control Unit (LC-26BV6E)	S	AH AV
X3	LHLDW0110CEZZ	Cable Clamp	S	- -
X4	LHLDWA083WJ00	Cable Band	S	- -
X5	RCORFA020WJZZ	Core FOR AC COD	S	- -
X6	TINS-B900WJZZ	Operation Manual (LC-32GA6E/K/F//) (ENGLISH..)	S	AH AT
X7	TINS-B901WJZZ	Operation Manual (LC-32GA6E/F) (SWEDISH..)	S	AH AT
X7	TINS-B902WJZZ	Operation Manual (LC-32GA6E) (POLISH..)	S	AF AR
X7	TINS-B903WJZZ	Operation Manual (LC-32GA6R) (POLISH..)	S	- -
X7	TINS-B978WJZZ	Operation Manual (LC-32BV6E) (ENGLISH..)	S	AK AW
X7	TINS-B979WJZZ	Operation Manual (LC-32BV6E) (POLISH..)	S	AF AQ
X8	TCAUZA135WJZZ	Caution Card Class A eratta	S	- -
LC-37GA6E				
△ X1	QACCKA007WJPZ	AC Cord (LC-37GA6E/F//R)	S	AD AM
△ X1	QACCB021WJPZ	AC Cord (LC-37GA6K)	S	AG AS
X2	RRMCGA323WJSA	Infrared Remote Control Unit	S	AK AW
X3	LHLDW0110CEZZ	Cable Clamp	S	- -
X4	LHLDWA083WJ00	Cable Band	S	- -
X5	RCORFA020WJZZ	Core FOR AC COD	S	- -
X6	TINS-B900WJZZ	Operation Manual (LC-37GA6E/K/F//) (ENGLISH..)	S	AH AT
X7	TINS-B901WJZZ	Operation Manual (LC-37GA6E/F) (SWEDISH..)	S	AH AT
X7	TINS-B902WJZZ	Operation Manual (LC-37GA6E) (POLISH..)	S	AF AR
X7	TINS-B903WJZZ	Operation Manual (LC-37GA6R) (POLISH..)	S	- -
X8	TCAUZA135WJZZ	Caution Card	S	- -

EXTENSION CABLES PARTS LISTING						
REF No.	PARTS	DESCRIPTION	Qty	*	SN CODE	EX CODE
	QCNW-C222WJQZ	80pins FFC L=1000mm, LCD Cont. To LCD Panel Unit	2	J	AW	AW
	QCNW-C492WJQZ	33pins L=800mm, LCD Cont. to Main Unit (LV)	1	J	AM	AM
	QCNW-C971WJQZ	7+12 to 16pins L=1000mm, LCD Cont. to Power (BL/PO)	1	J	AZ	AZ
	QCNW-C977WJQZ	8pins L=1000mm, LCD Cont. to Inv. GND unit (GV)	1	J	AT	AT

LC-26/32/37GA6E SERVICE TOOLS					
REF No.	PARTS	DESCRIPTION	*	SN CODE	EX CODE
	CKIT-0002WJV0	SET GA-5 VCTi, PW SOFT UPDATING TOOL	S	--	--
	CKIT-0003WJV0	GA-5 QS SOFT UPDATING TOOL	S	--	--

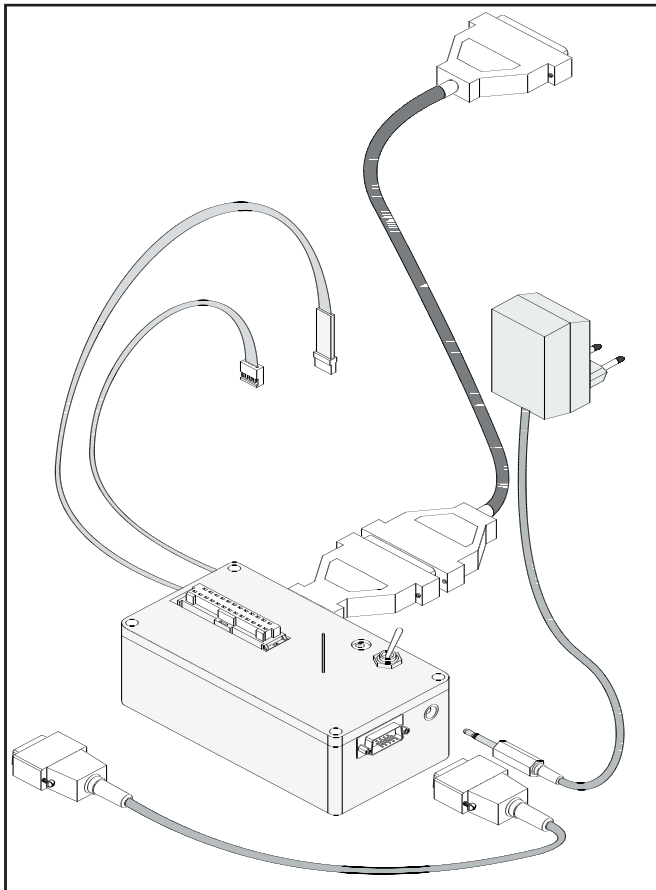

CKIT-0002WJV0

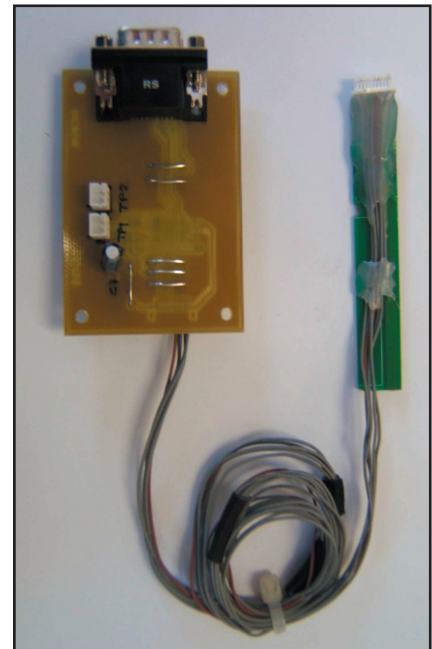

CKIT-0003WJV0

SOURCE OF DOCUMENTATION

1. IC1001, VCT 49XYI.

MICRONAS Data Sheet, Advance Information
VCT 49XYI, VCT 48XYI VIDEO-CONTROLLER-TEXT-IF-AUDIO IC FAMILY.
Doc: 6251-573-1-1AI. Edition March 22, 2004.
http://www.micronas.com/products/documentation/application_notes/vct49xyi_4_1ak.pdf

2. IC1301, TA2024.

TA2024.TRIPATH Technical Information:
STEREO 15W (4 Ω) CLASS T™ DIGITAL AUDIO AMPLIFIER USING DIGITAL POWER PROCESSING™
TECHNOLOGY.
Doc: TA2024 –KLI/3.0/08 03. Revision 4.0 - February 2004.
<http://www.tripath.com/data.htm>

NOTE: It has been specially requested by the Maker including the following information.

©Tripath, 1998-2004.

3. IC1904, Sil9021.

SILICON IMAGE Data Sheet:
Sil9021 HDMI Panellink Cinema Receiver
Doc: SiL-DS-0117-A . August 2004.

4. IC2201, PW1306-10QL.

PW1306 Product Specification:
PIXELWORKS.
Doc: P/N 001-0079-00 Rev C. July 2003.

NOTE: It has been specially requested by the Maker including the following information.

The foregoing information was supplied under permission from Pixelworks, Inc. Any use by or disclosure to persons not employed by Sharp is strictly prohibited. (c) Pixelworks, Inc. 2004.

5. IC6004, FRC9429A B1.

FRC 94xxA FAMOUS Micronas Advance Data Sheet:
Frame Rate Converter with Outstanding Performance
Doc: 6251-603-3AI. Edition June 4, 2004.

BLOCK DIAGRAMS

General Block Diagram

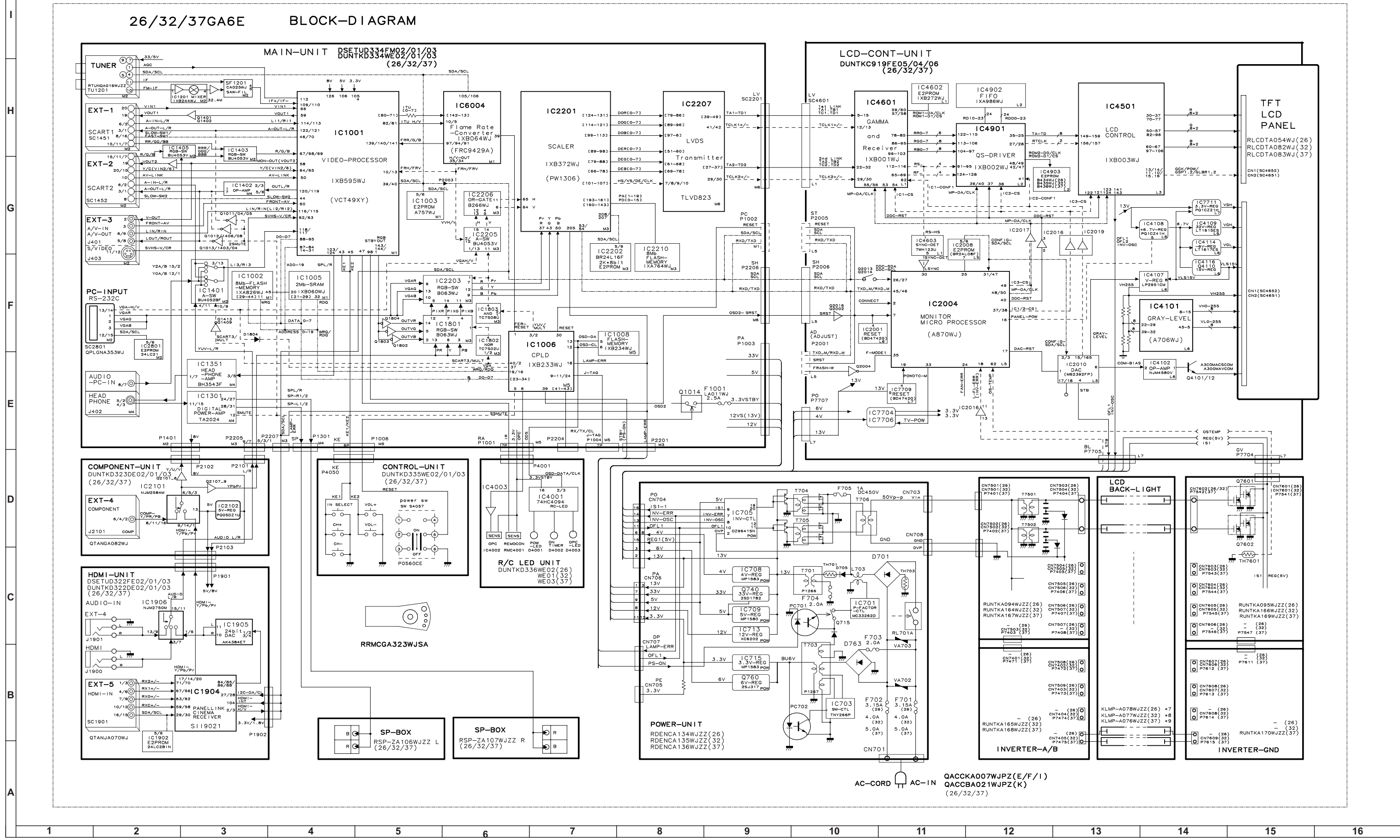

Detailed Main Unit Block Diagram 1/2

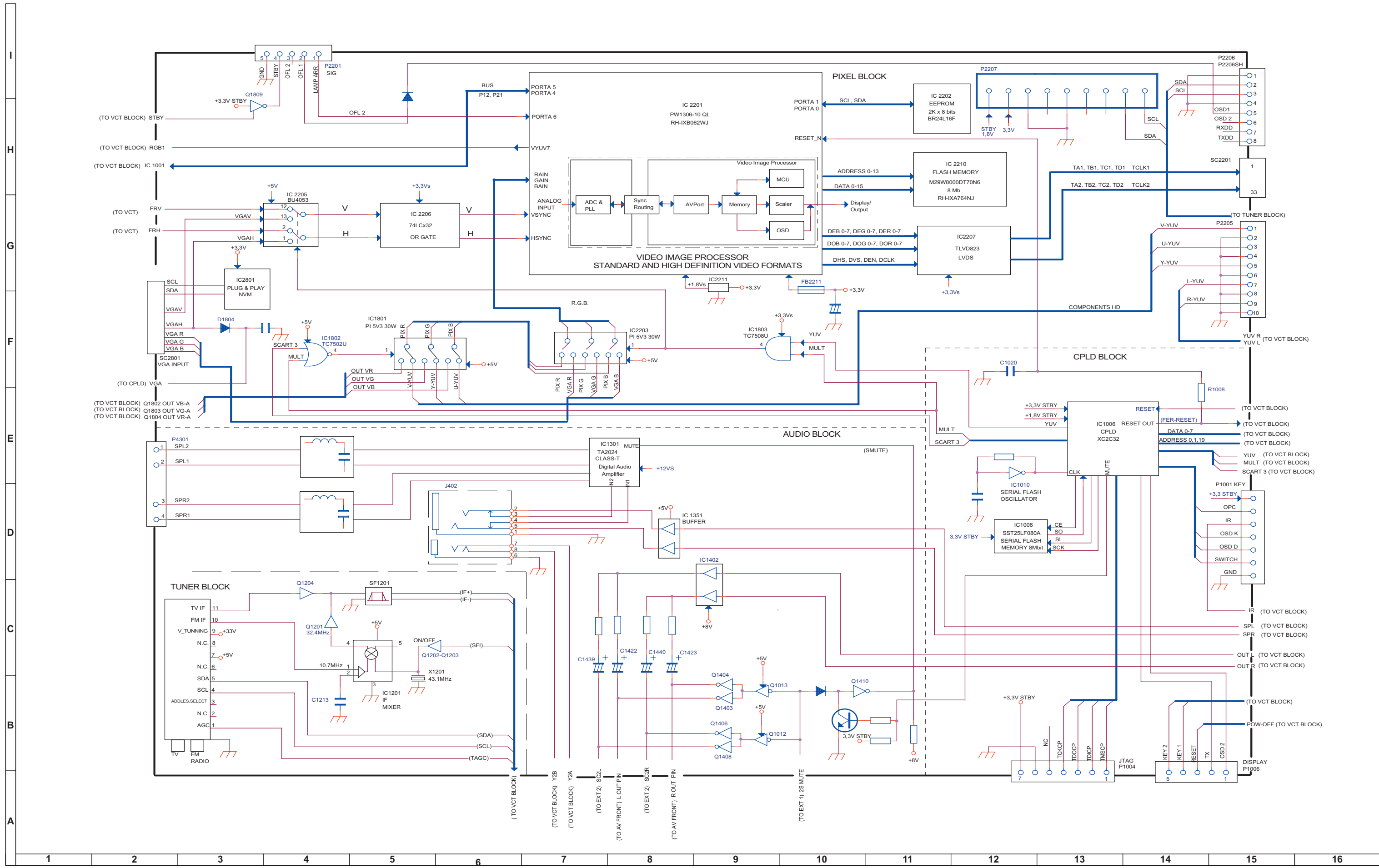

Detailed Main Unit Block Diagram 2/2

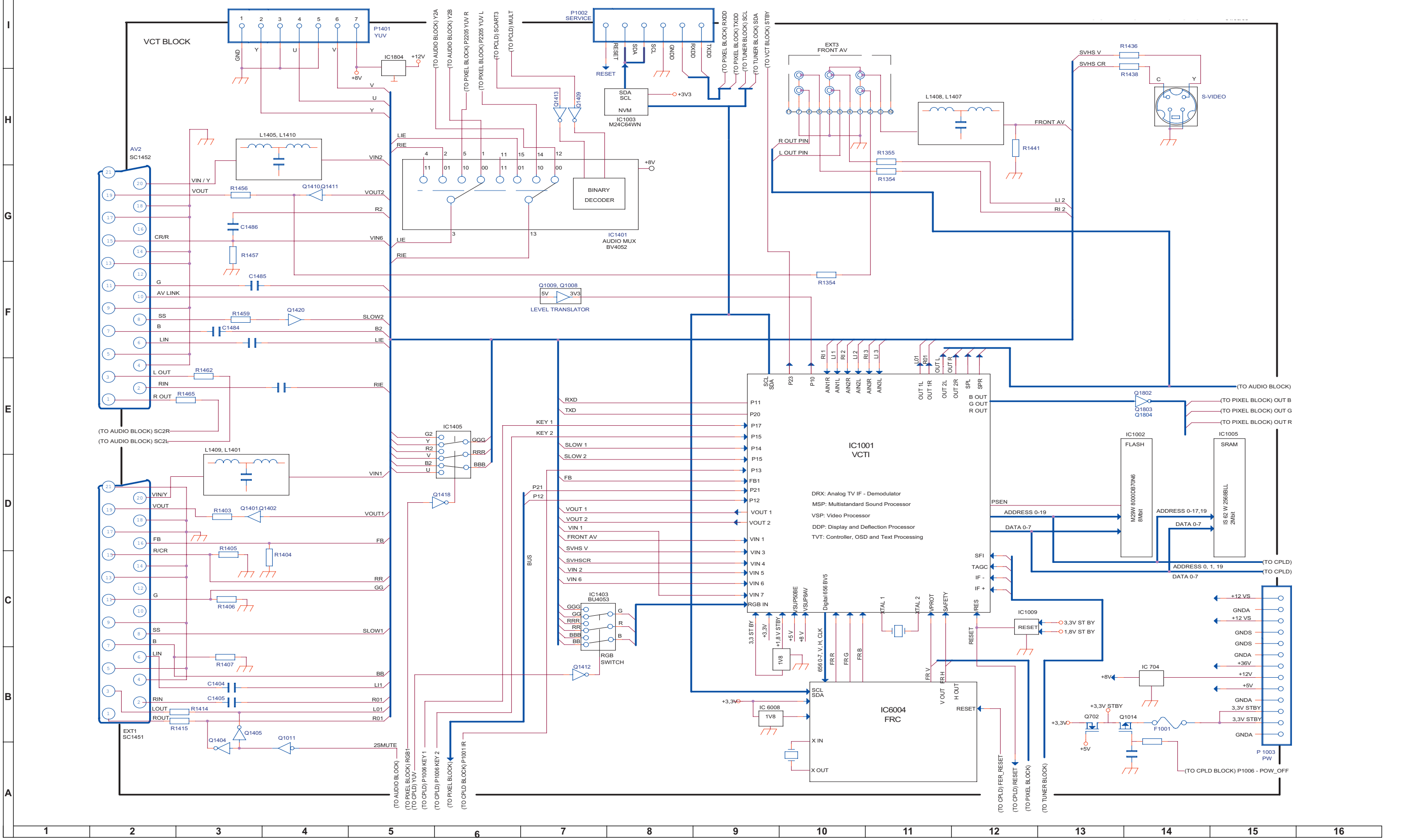

OVERALL WIRING DIAGRAM

LC-26/32/37GA6E Overall Wiring Diagram

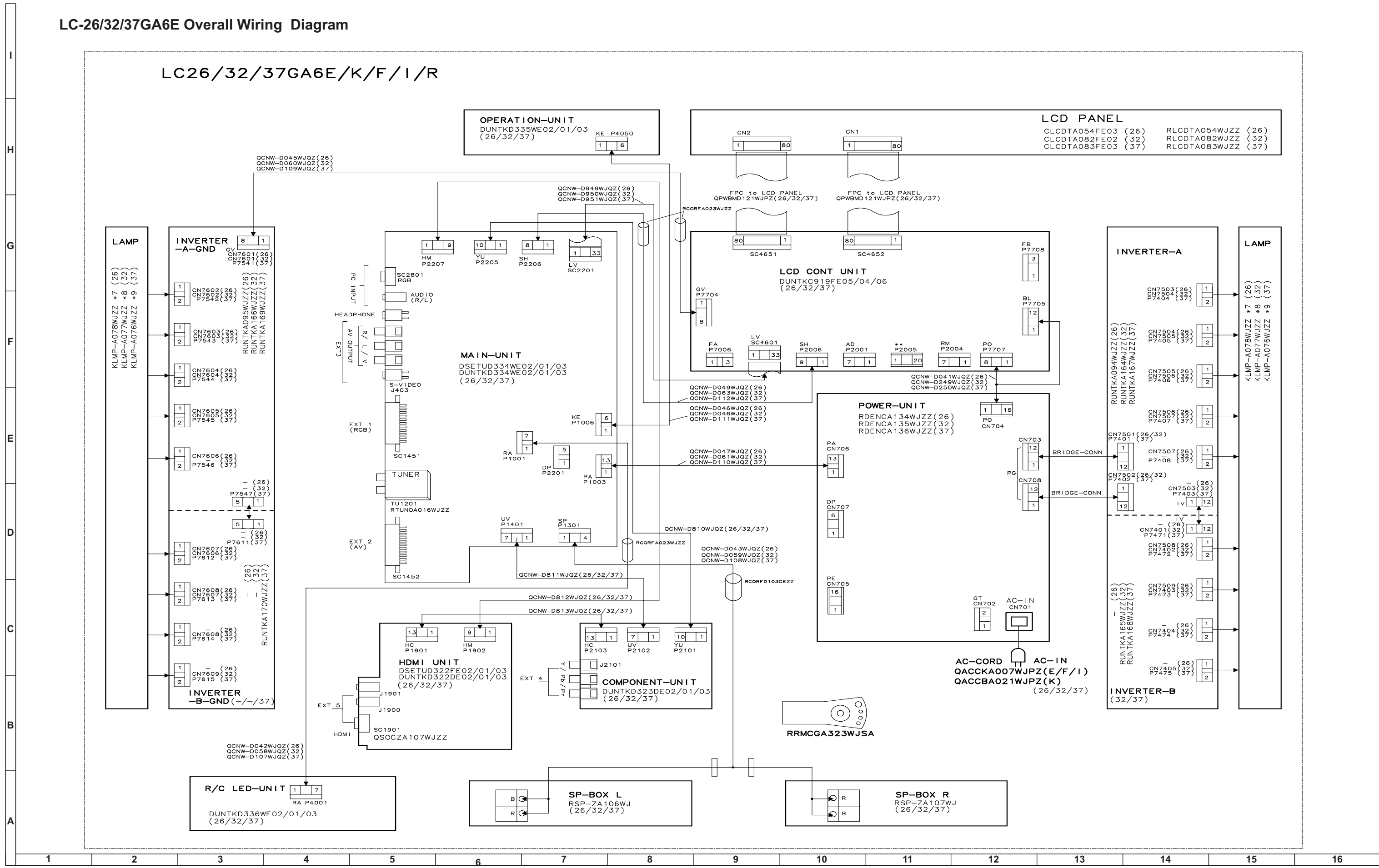

SCHEMATIC DIAGRAMS

Description:

VOLTAGE MEASUREMENT CONDITION:

1. The voltages at test points are measured on exclusive AC adaptor and the stable supply voltage of AC 230V. Signals are fed by a color bar signal generator for servicing purpose and the above voltages are measured with a 20k ohm/V tester.

INDICATION OF RESISTOR & CAPACITOR:

RESISTOR

1. The unit of resistance "Ω" is omitted. (K=kΩ=1000 Ω, M=MΩ).
2. All resistors are ± 5%, unless otherwise noted. (J= ± 5%, F= ± 1%, D= ± 0.5%)
3. All resistors are 1/16W, unless otherwise noted.
4. All resistors are Carbon type, unless otherwise noted.

- Ⓢ: Solid Ⓜ: Cement
Ⓞ: Oxide Film Ⓣ: Special
Ⓝ: Metal Coating

CAPACITOR

1. All capacitors are μF, unless otherwise noted. (P=pF=μμ F).
2. All capacitors are 50V, unless otherwise noted.
3. All capacitors are Ceramic type, unless otherwise noted.

- (ML): Mylar (TA): Tantalum
(PF): Polypro Film (ST): Styrol

CAUTION:

This circuit diagram is original one, therefore there may be a slight difference from yours.

IMPORTANT SAFETY NOTICE:

PARTS MARKED WITH "⚠" ()
ARE
IMPORTANT FOR MAINTAINING THE SAFETY OF
THE SET. BE SURE TO REPLACE THESE PARTS
WITH SPECIFIED ONES FOR MAINTAINING THE
SAFETY AND PERFORMANCE OF THE SET.

SCHEMATIC DIAGRAMS

Main Unit Diagram 1/6 (VCT / FRC) LC-26GA6E / LC-32GA6E / LC-37GA6E Models

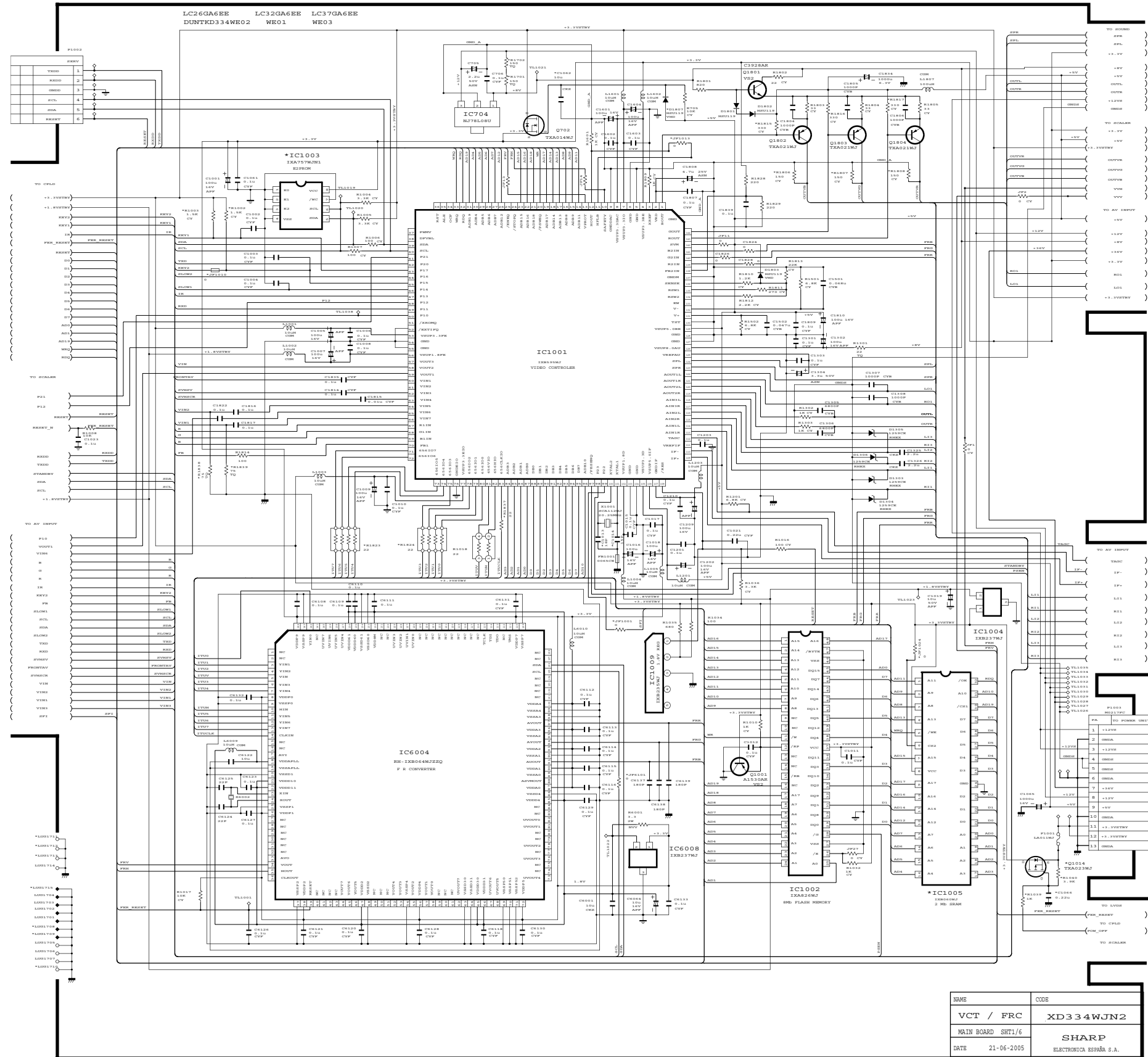

NAME	CODE
VCT / FRC	XD334WJN2
MAIN BOARD	SHT1/6
DATE	21-06-2005
SHARP ELECTRONICA ESPAÑA S.A.	

Main Unit Diagram 2/6 (AV INPUT) LC-26GA6E / LC-32GA6E / LC-37GA6E Models

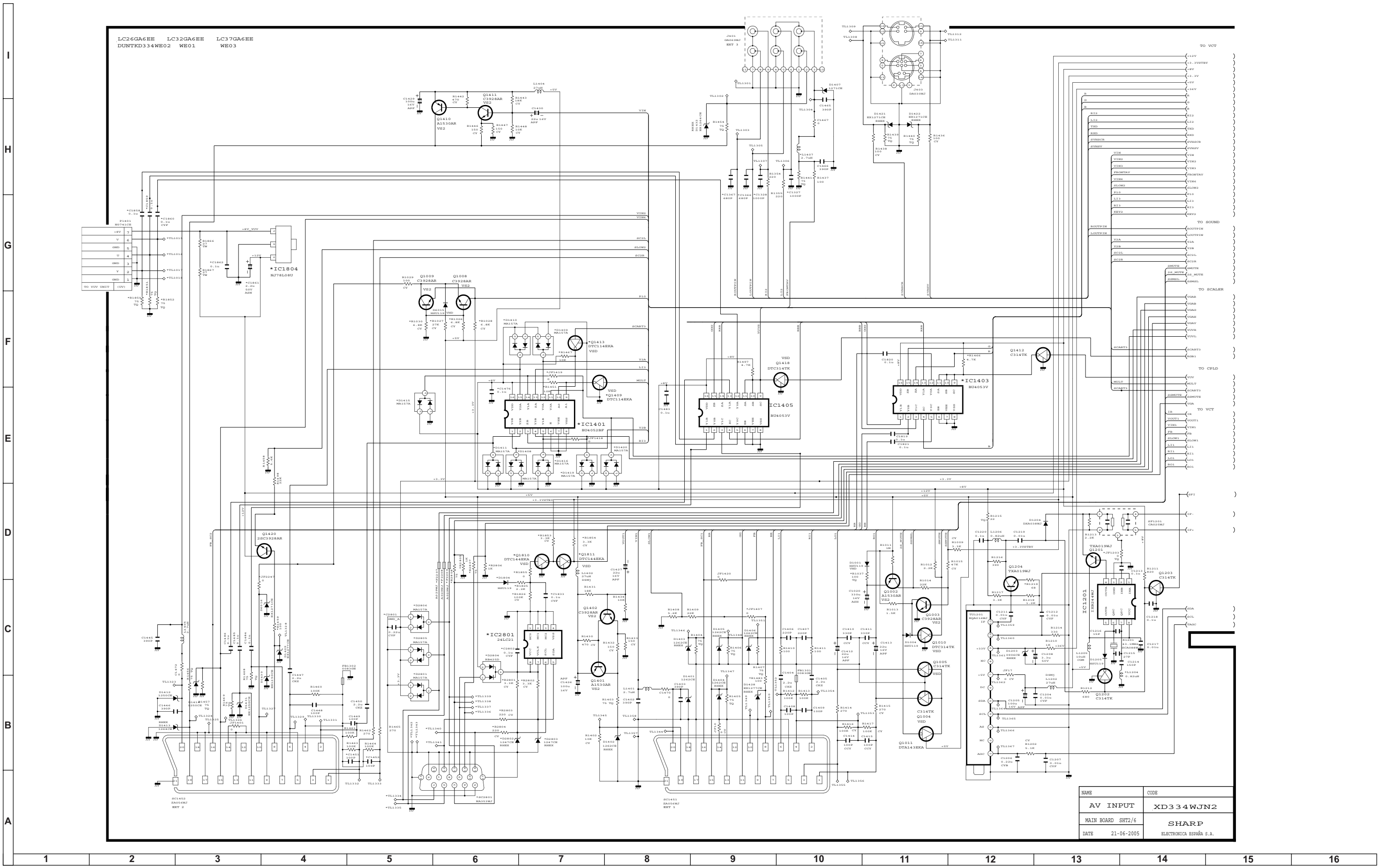

NAME	CODE
AV INPUT	XD334WJN2
MAIN BOARD SH72/6	SHARP
DATE 21-06-2005	ELECTRONICA ESPAÑA S.A.

Main Unit Diagram 4/6 (SOUND) LC-26GA6E / LC-32GA6E / LC-37GA6E Models

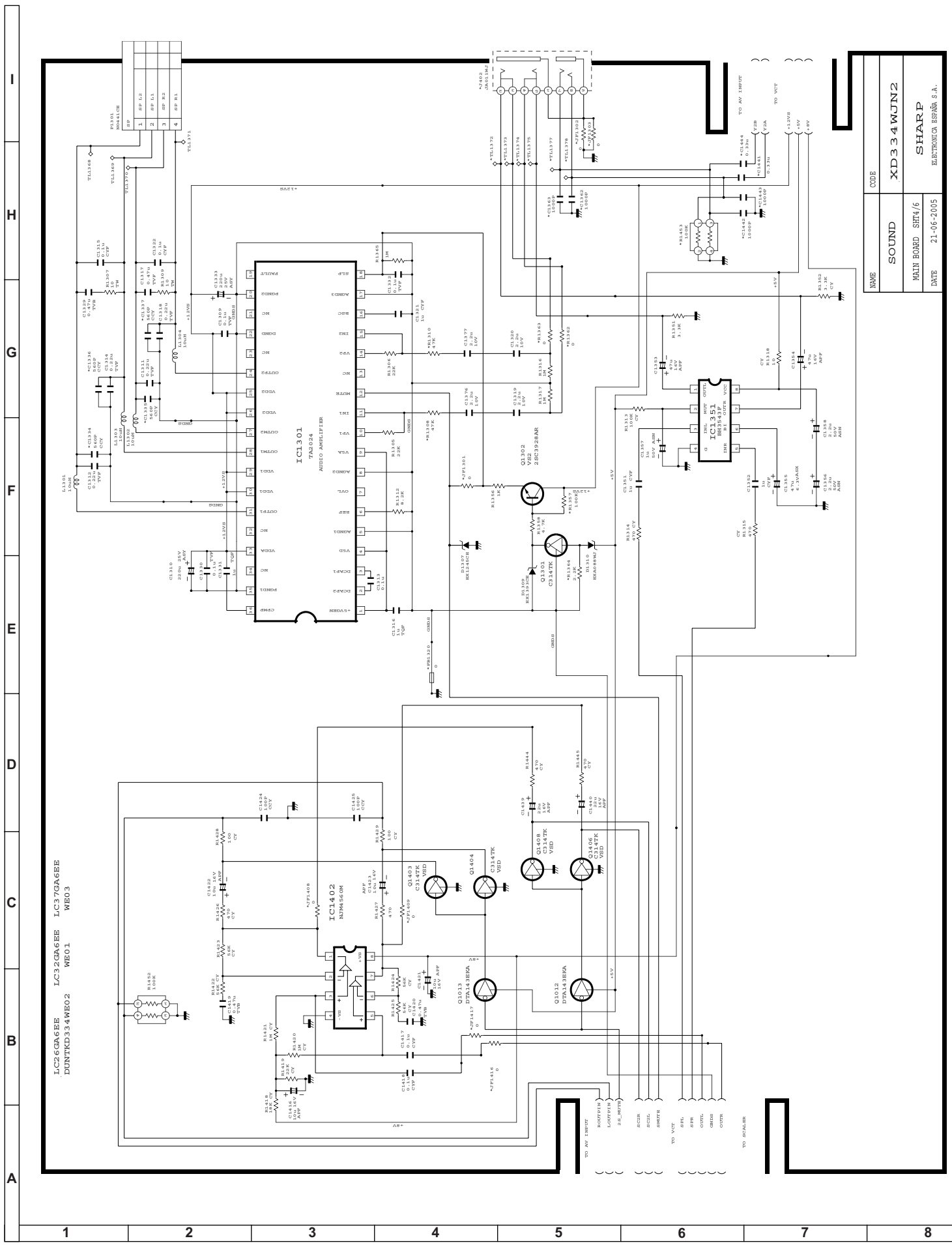

NAME	CODE
SOUND	XD3 34WJN2
MAIN BOARD	SHT4/6
DATE	21-06-2005
SHARP ELECTRONICA ESPAÑA S.A.	

Main Unit Diagram 5/6 (CPLD) LC-26GA6E / LC-32GA6E / LC-37GA6E Models

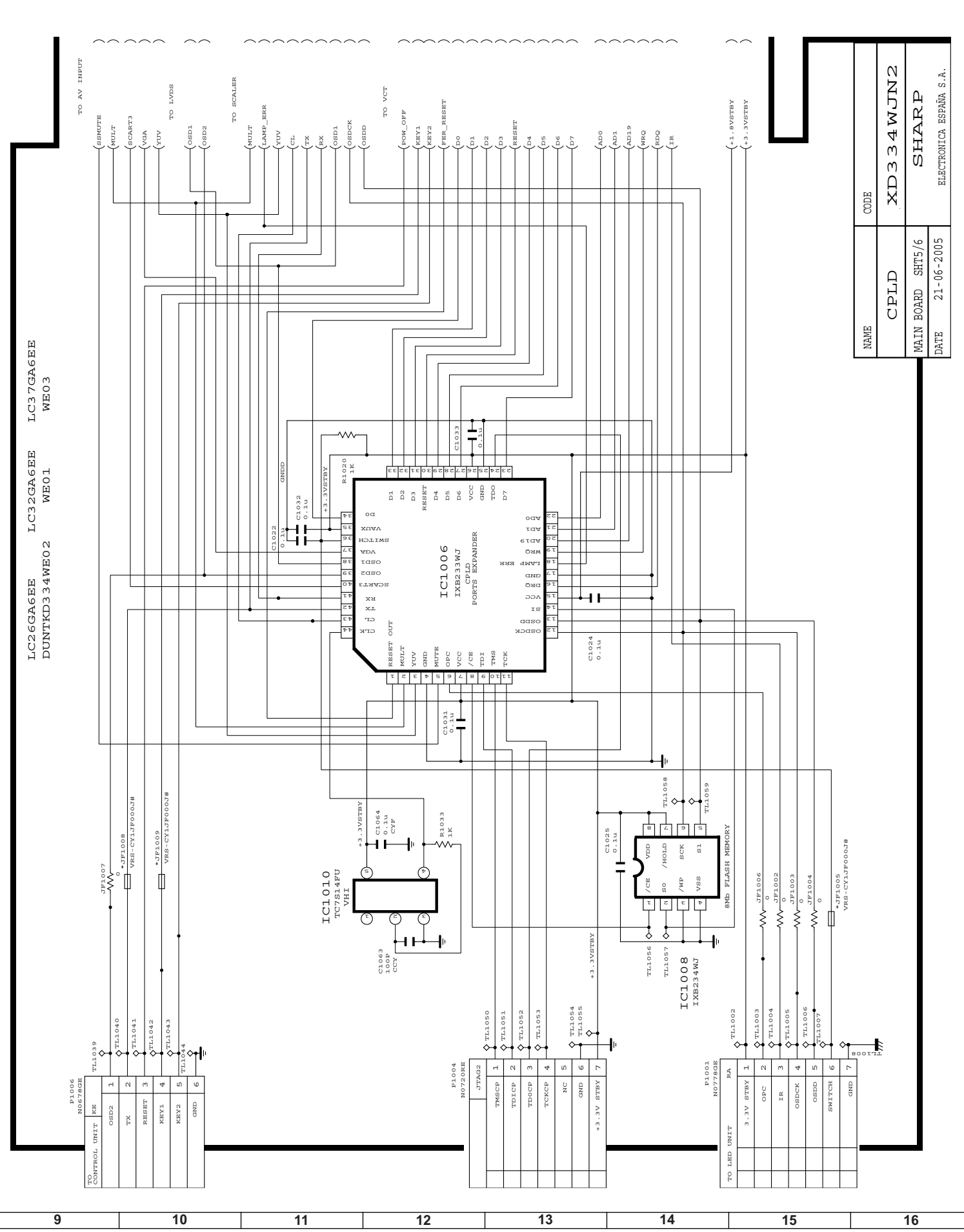

NAME	CODE
CPLD	XD3 34WJN2
MAIN BOARD	SHT5/6
DATE	21-06-2005
SHARP ELECTRONICA ESPAÑA S.A.	

Main Unit Diagram 6/6 (LVDS) LC-26GA6E / LC-32GA6E / LC-37GA6E Models

I
H
G
F
E
D
C
B
A

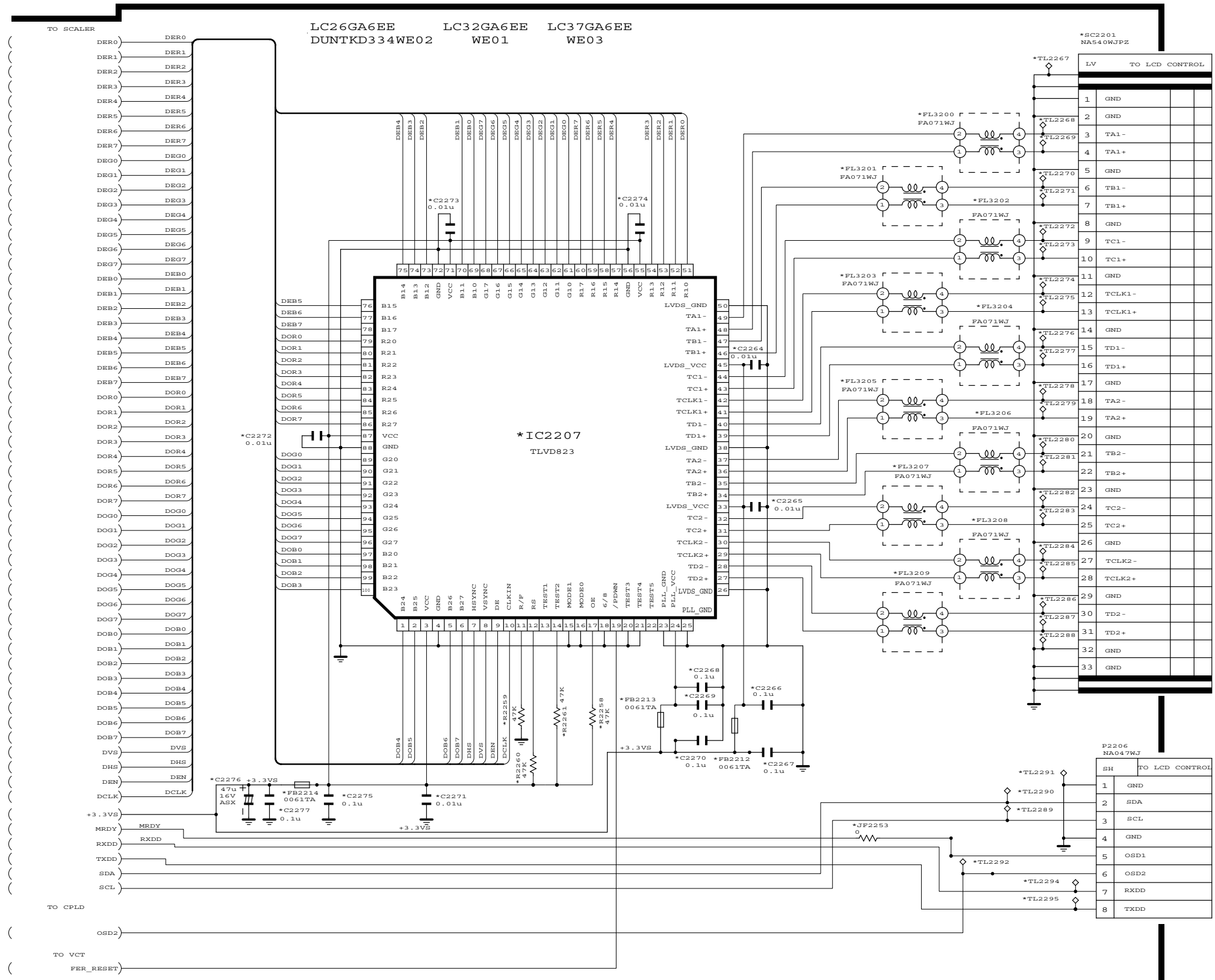

NAME	CODE
LVDS	XD334WJN2
MAIN BOARD	SHT6/6
DATE	21-06-2005
SHARP	
ELECTRONICA ESPAÑA S.A.	

Operation Unit Diagram (CONTROL) LC-26GA6E / LC-32GA6E / LC-37GA6E Models

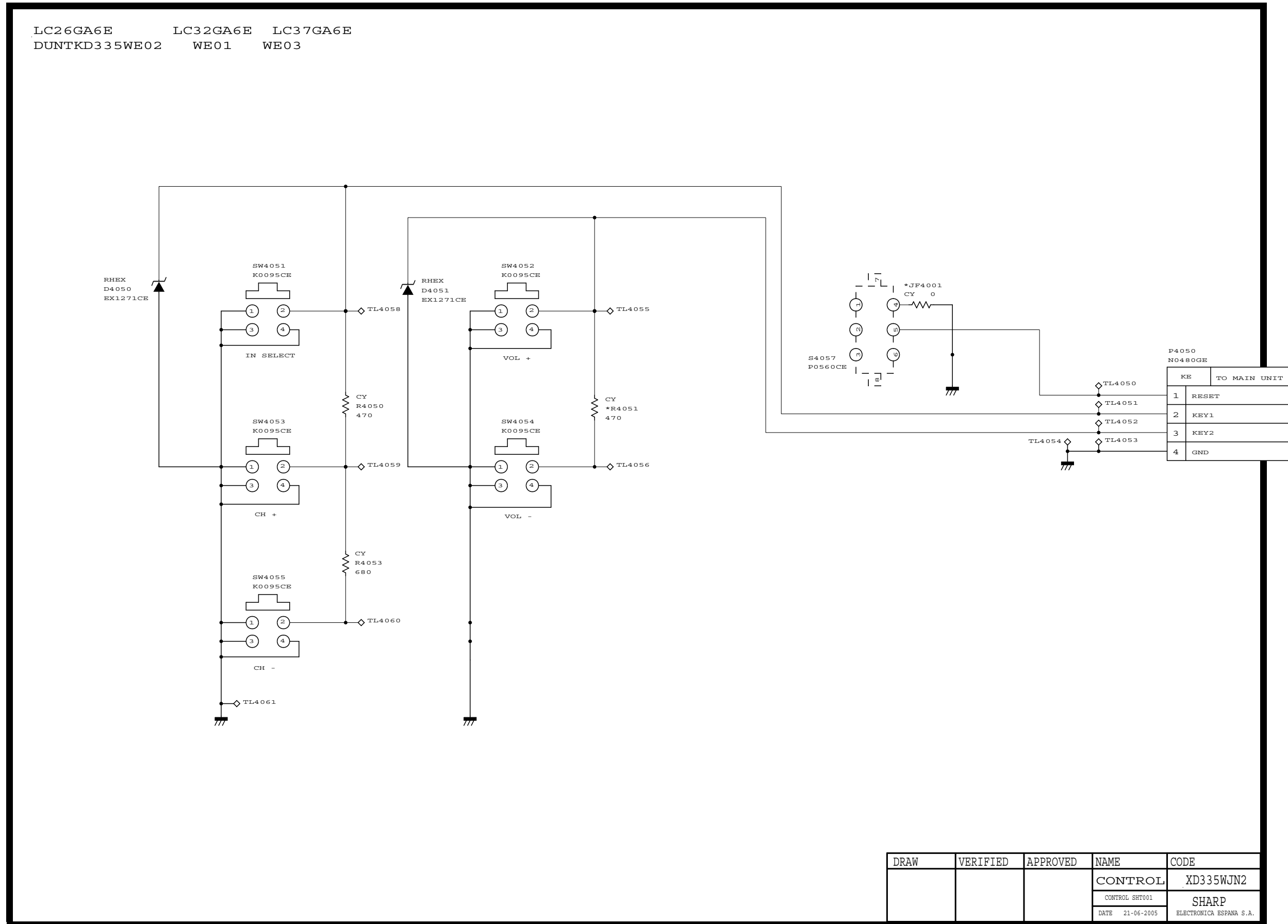

DRAW	VERIFIED	APPROVED	NAME	CODE
			CONTROL	XD335WJN2
			CONTROL SHT001	SHARP
			DATE 21-06-2005	ELECTRONICA ESPANA S.A.

RC / Led Unit Diagram (RC_LED) LC-26GA6E / LC-32GA6E / LC-37GA6E Models

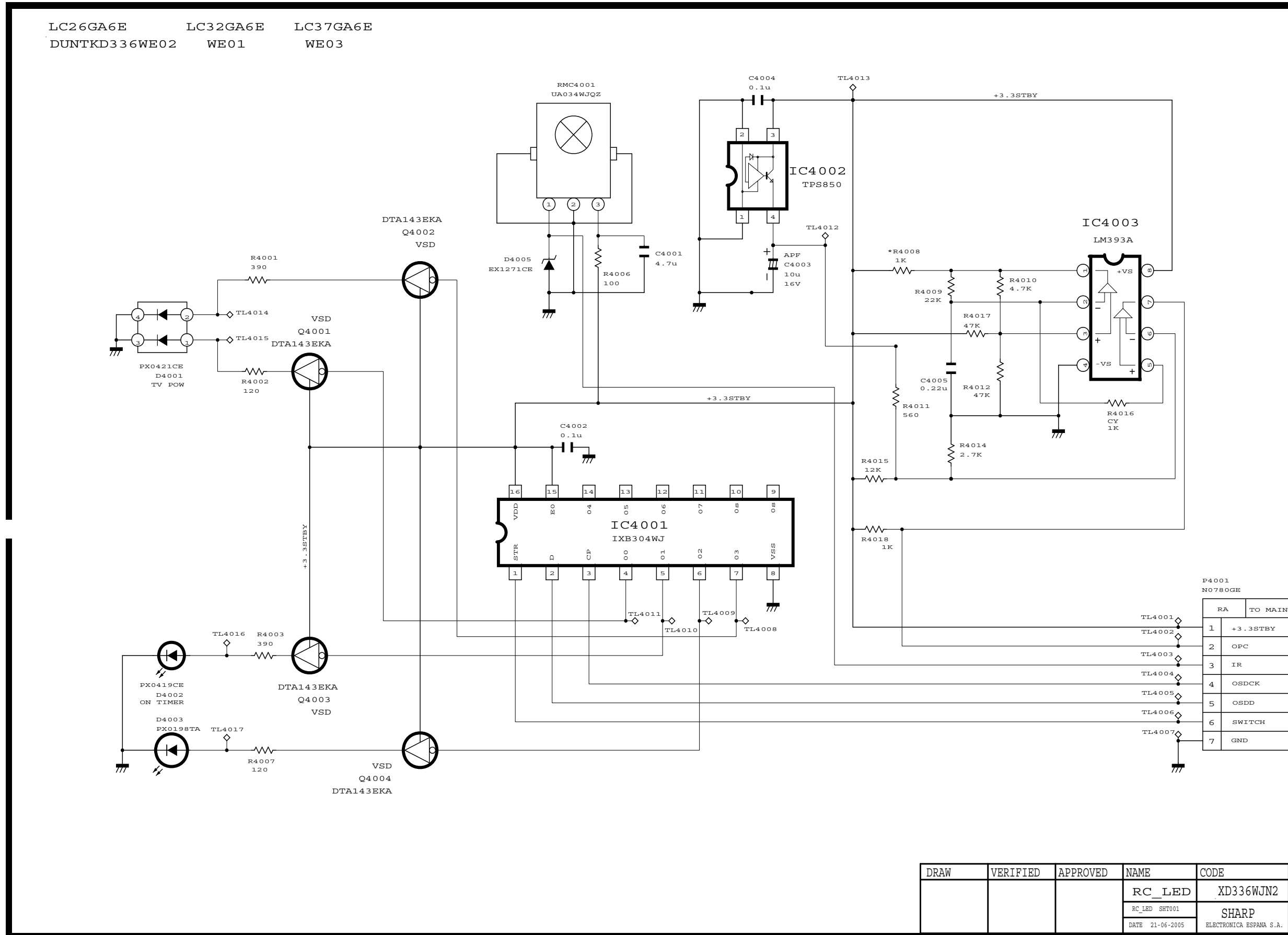

DRAW	VERIFIED	APPROVED	NAME	CODE
			RC_LED	XD336WJN2
			RC_LED_SHT001	SHARP
			DATE 21-06-2005	ELECTRONICA ESPANA S.A.

HDMI Unit Diagram LC-26GA6E / LC-32GA6E / LC-37GA6E Models

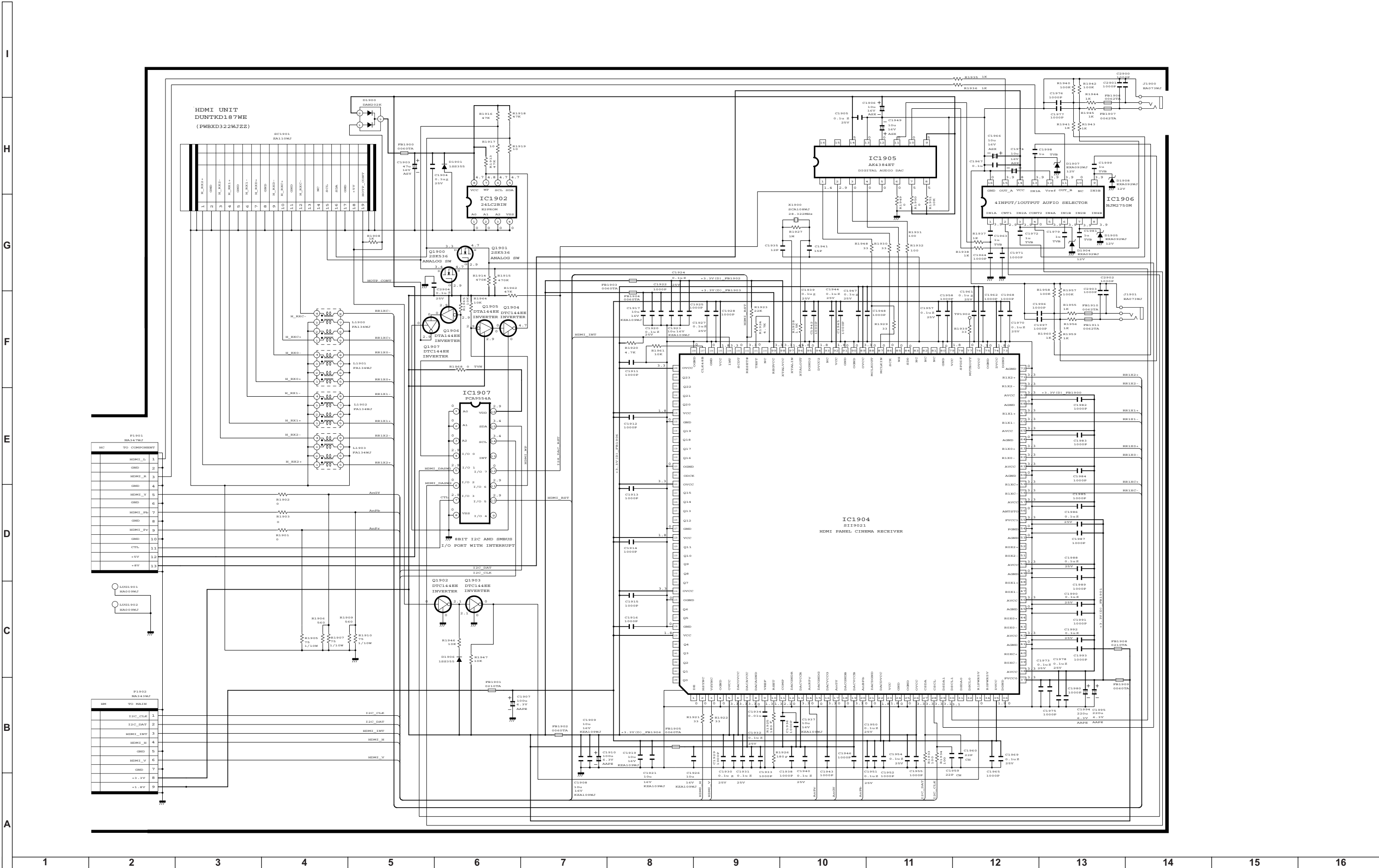

YUV COMP Unit Diagram (YUV) LC-26GA6E / LC-32GA6E / LC-37GA6E Models

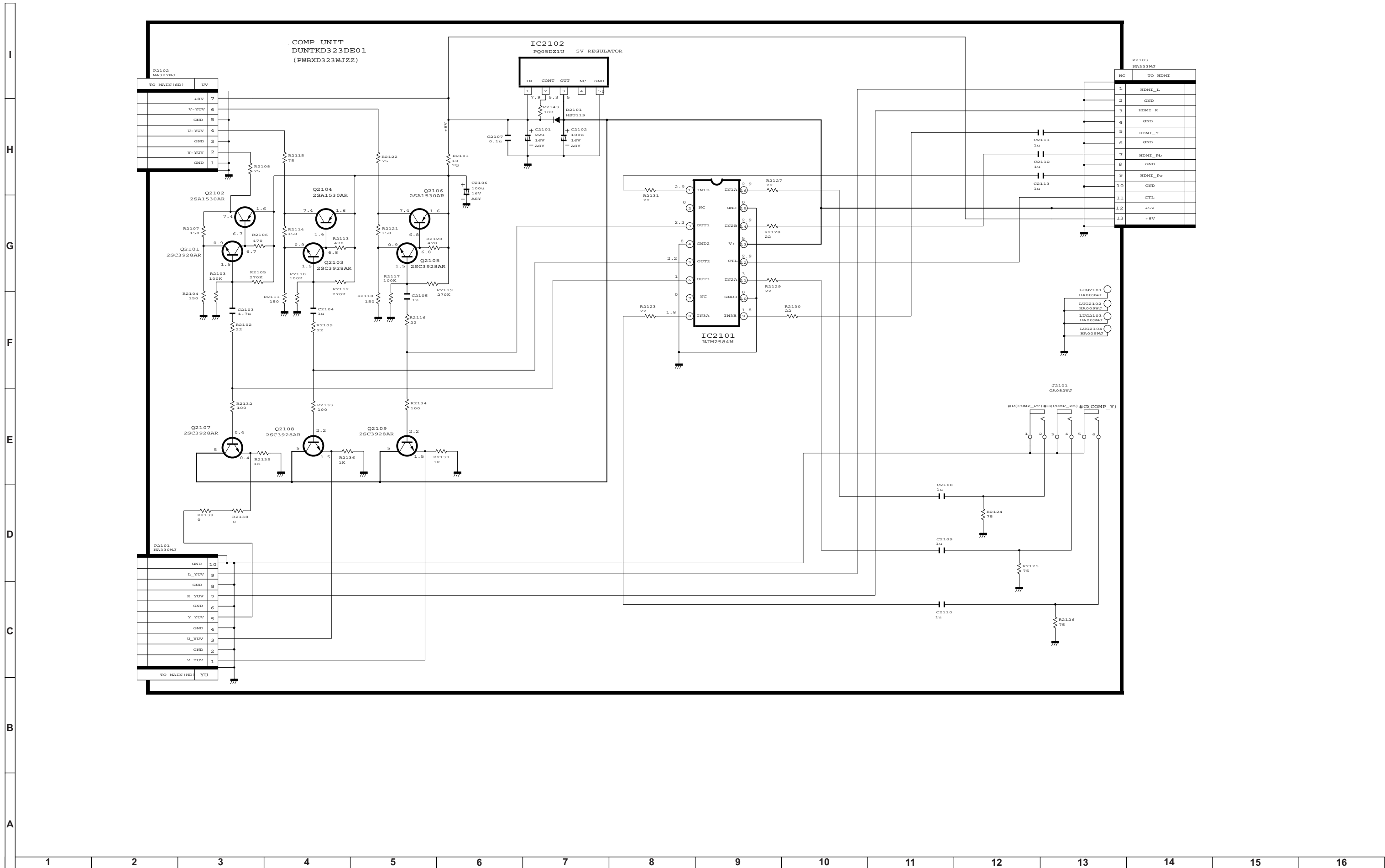

LCD Control Unit Diagram 1/7 (GAMMA) LC-26GA6E Model

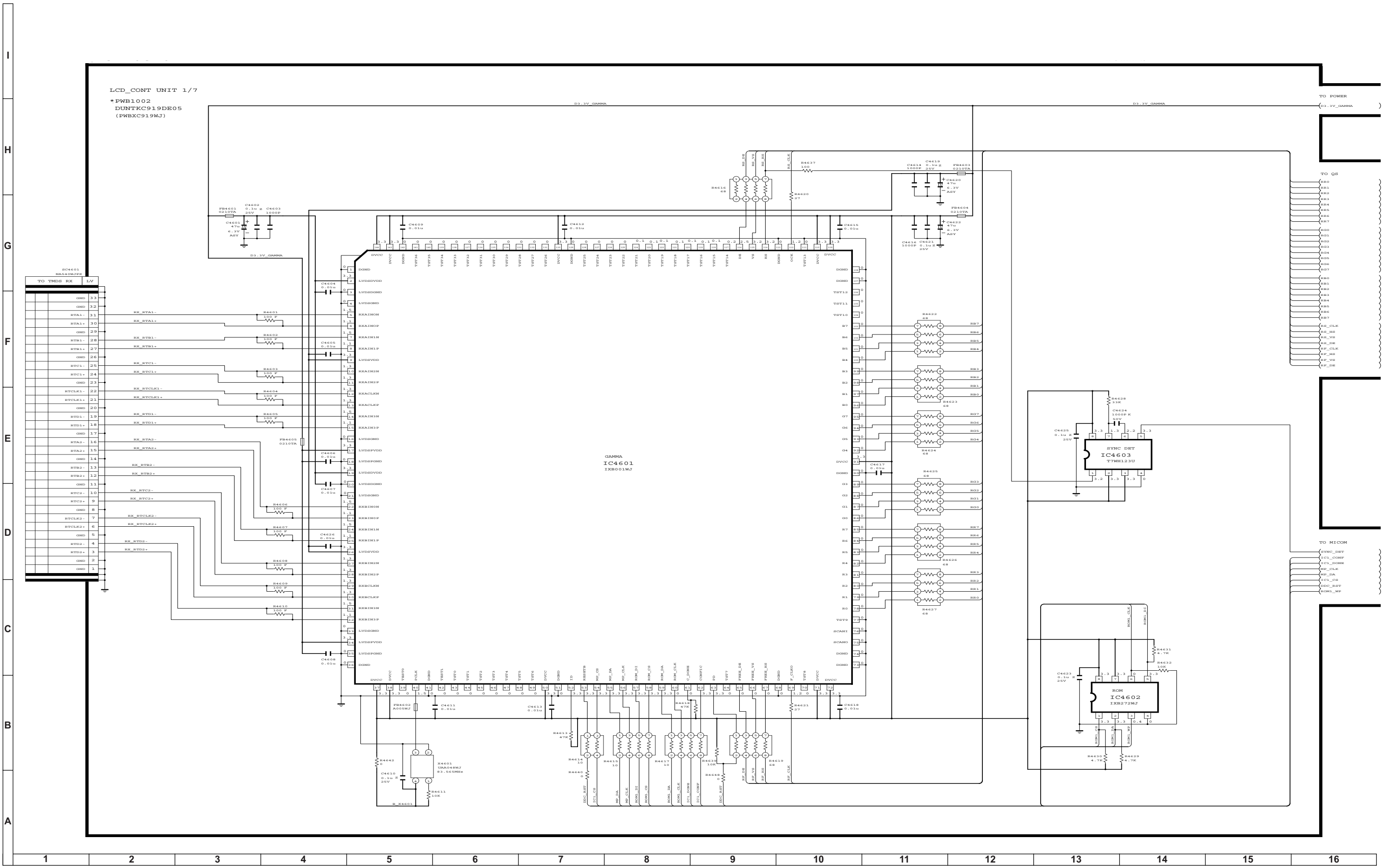

LCD Control Unit Diagram 3/7 (LCD CONTROL) LC-26GA6E Model

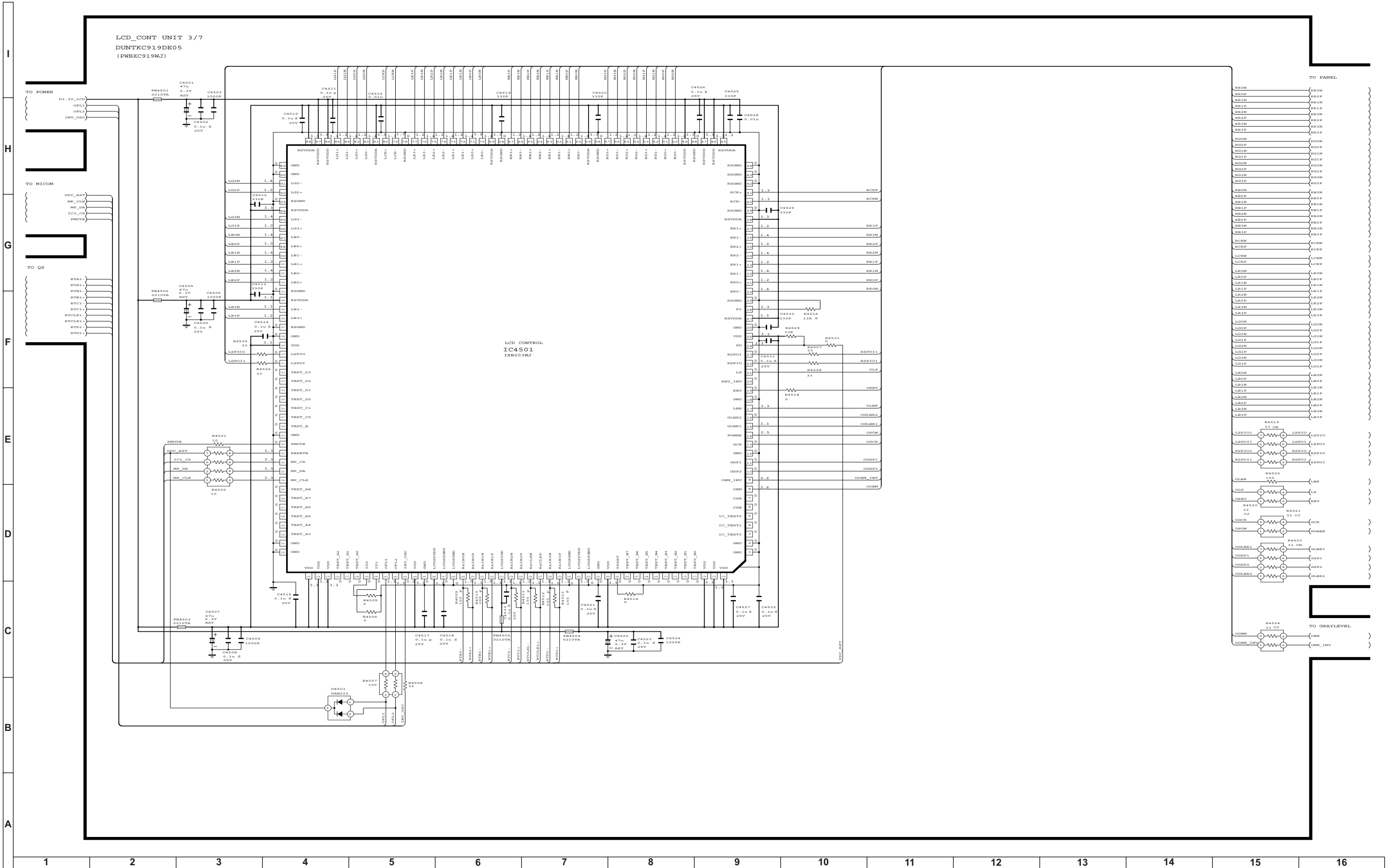

LCD Control Unit Diagram 4/7 (PANEL) LC-26GA6E Model

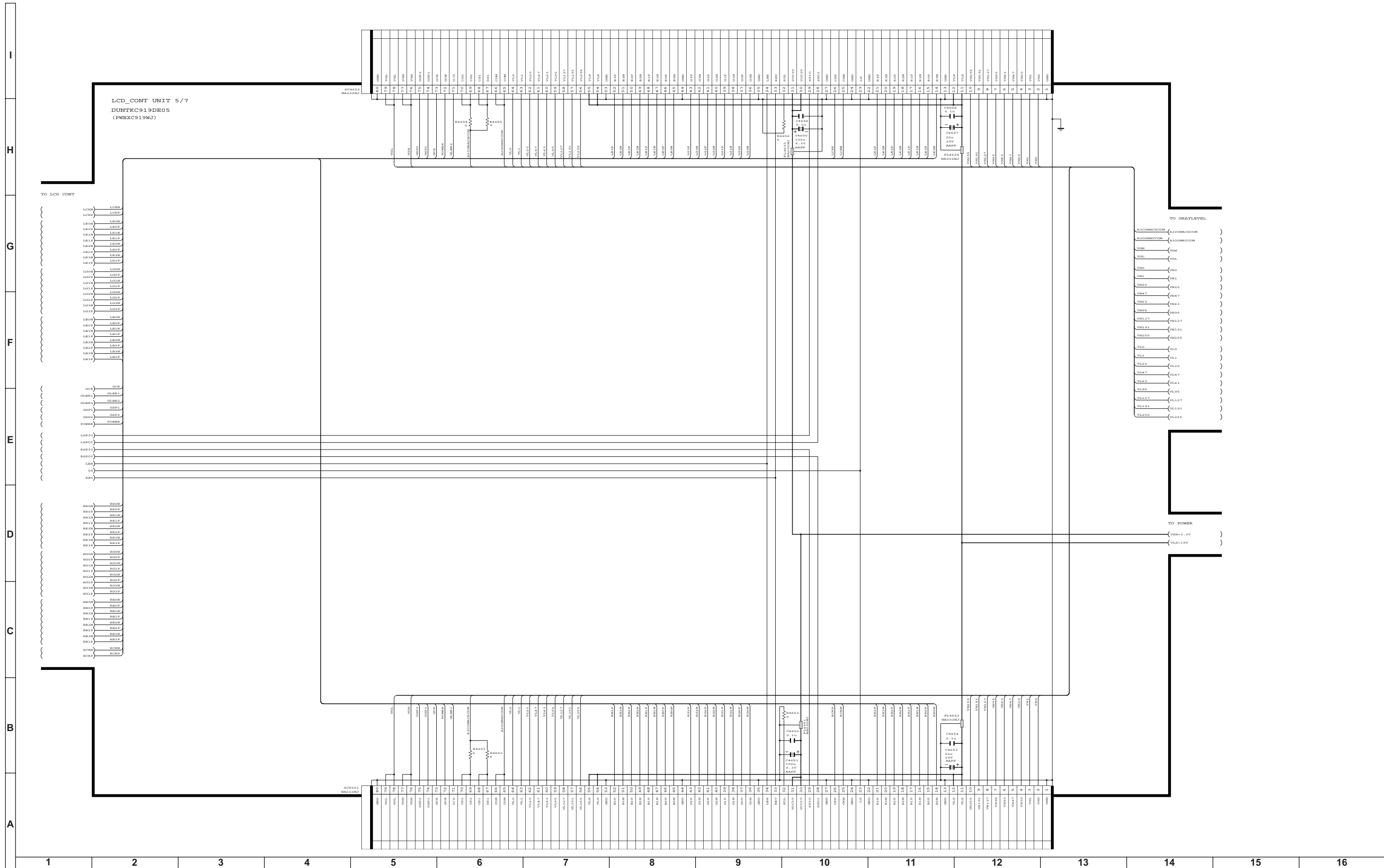

LCD Control Unit Diagram 5/7 (MICOM) LC-26GA6E Model

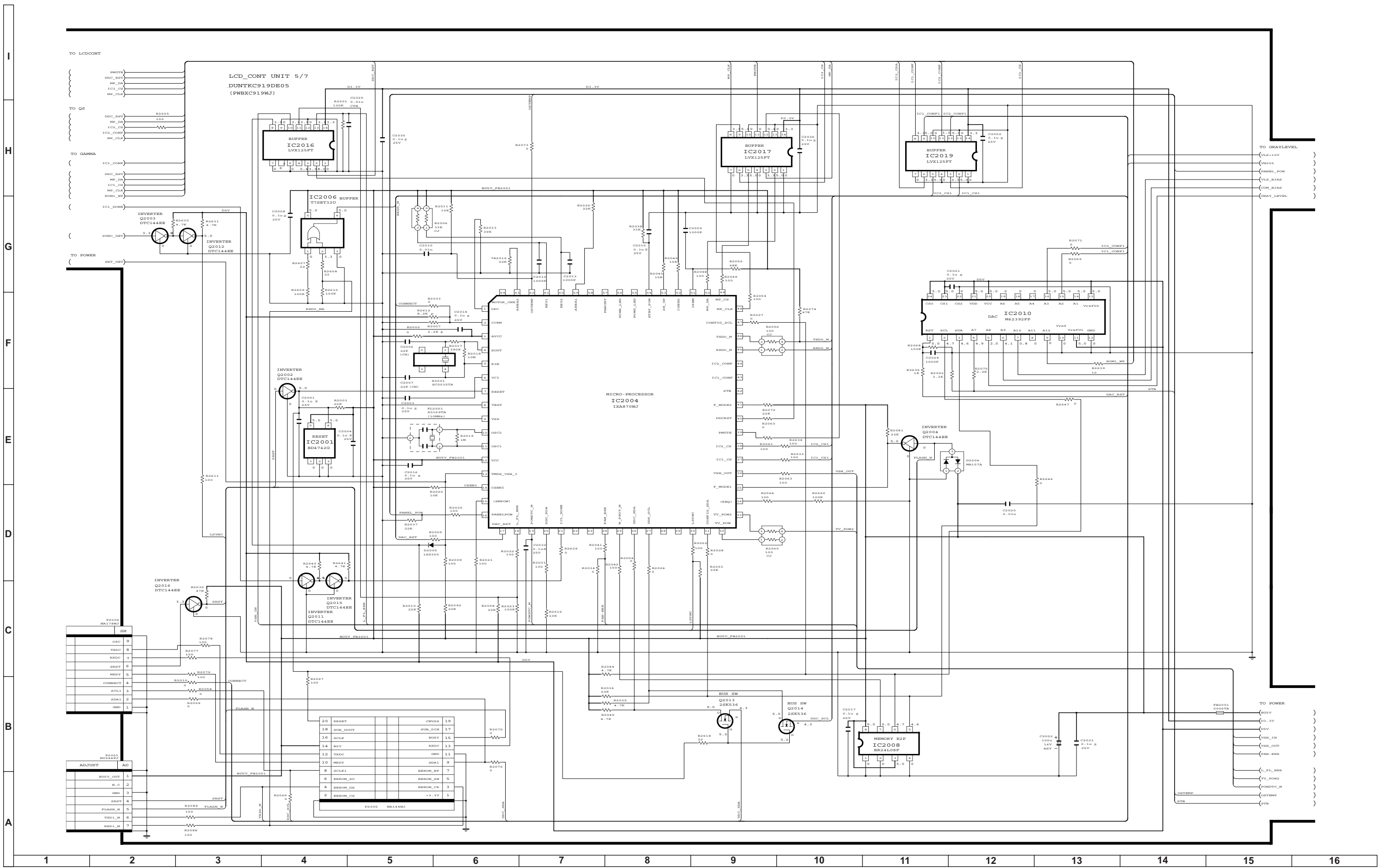

LCD Control Unit Diagram 6/7 (GRAYLEVEL) LC-26GA6E Model

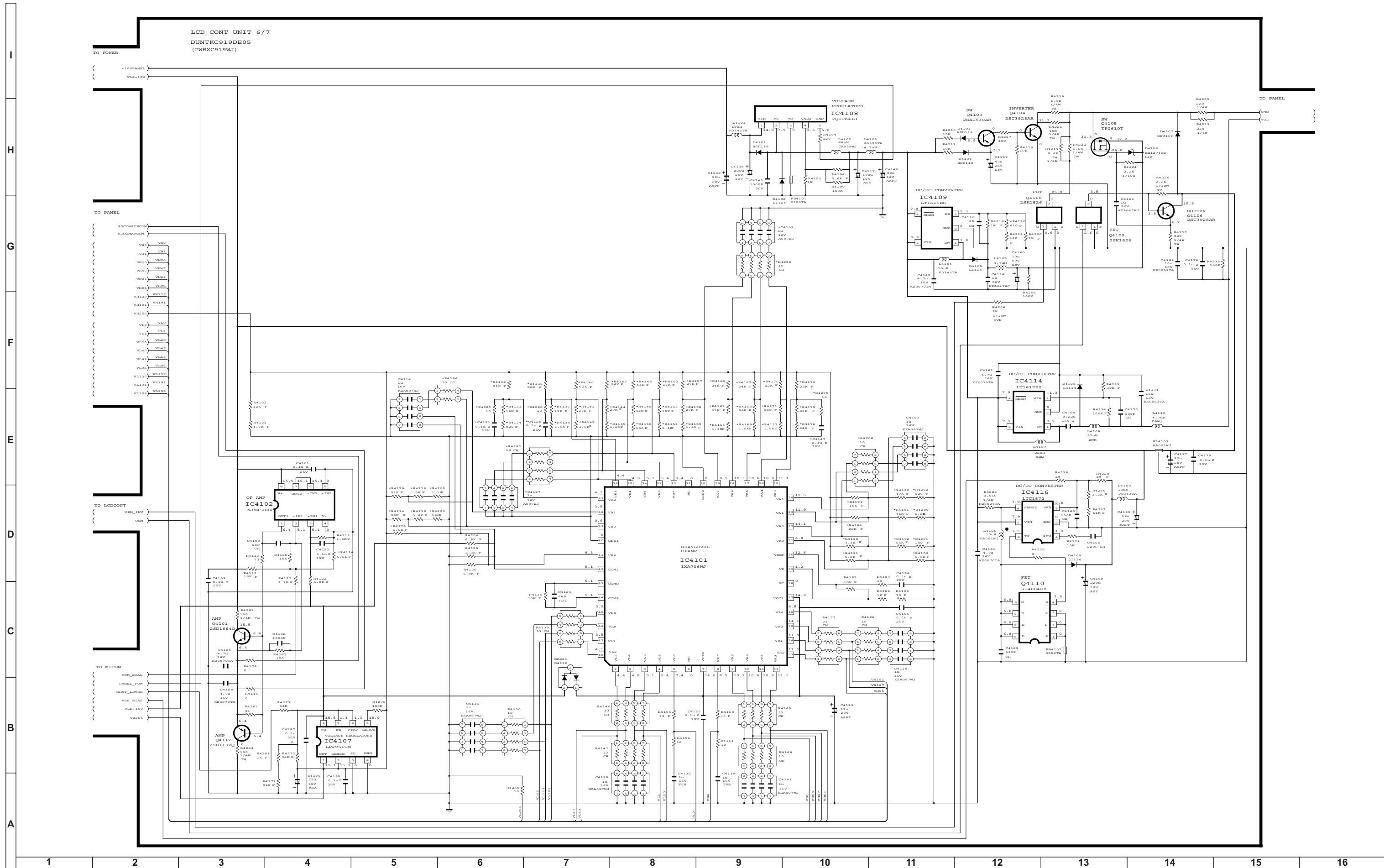

LCD Control Unit Diagram 7/7 (POWER) LC-26GA6E Model

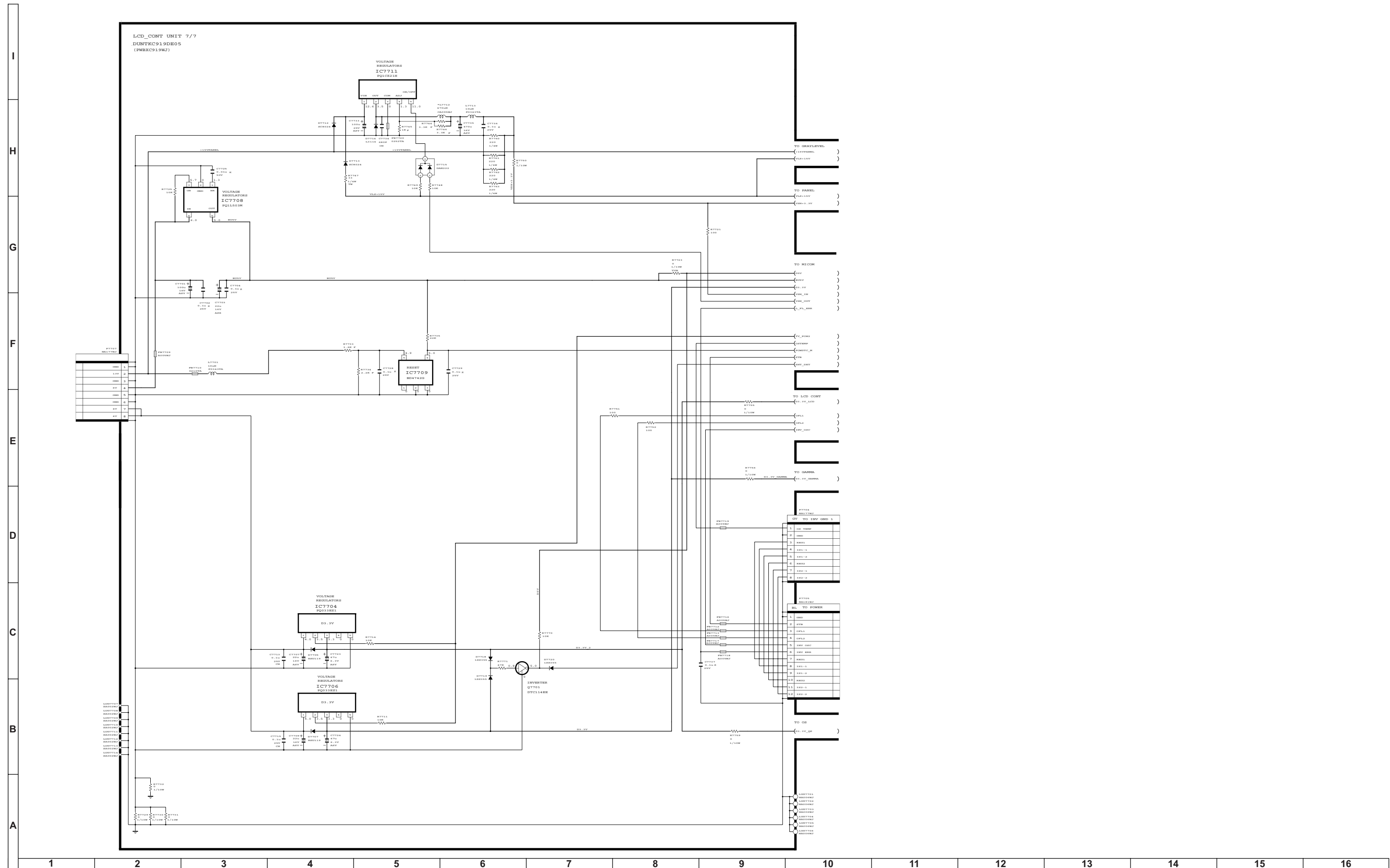

LCD Control Unit Diagram 1/7 (GAMMA) LC-32GA6E Model

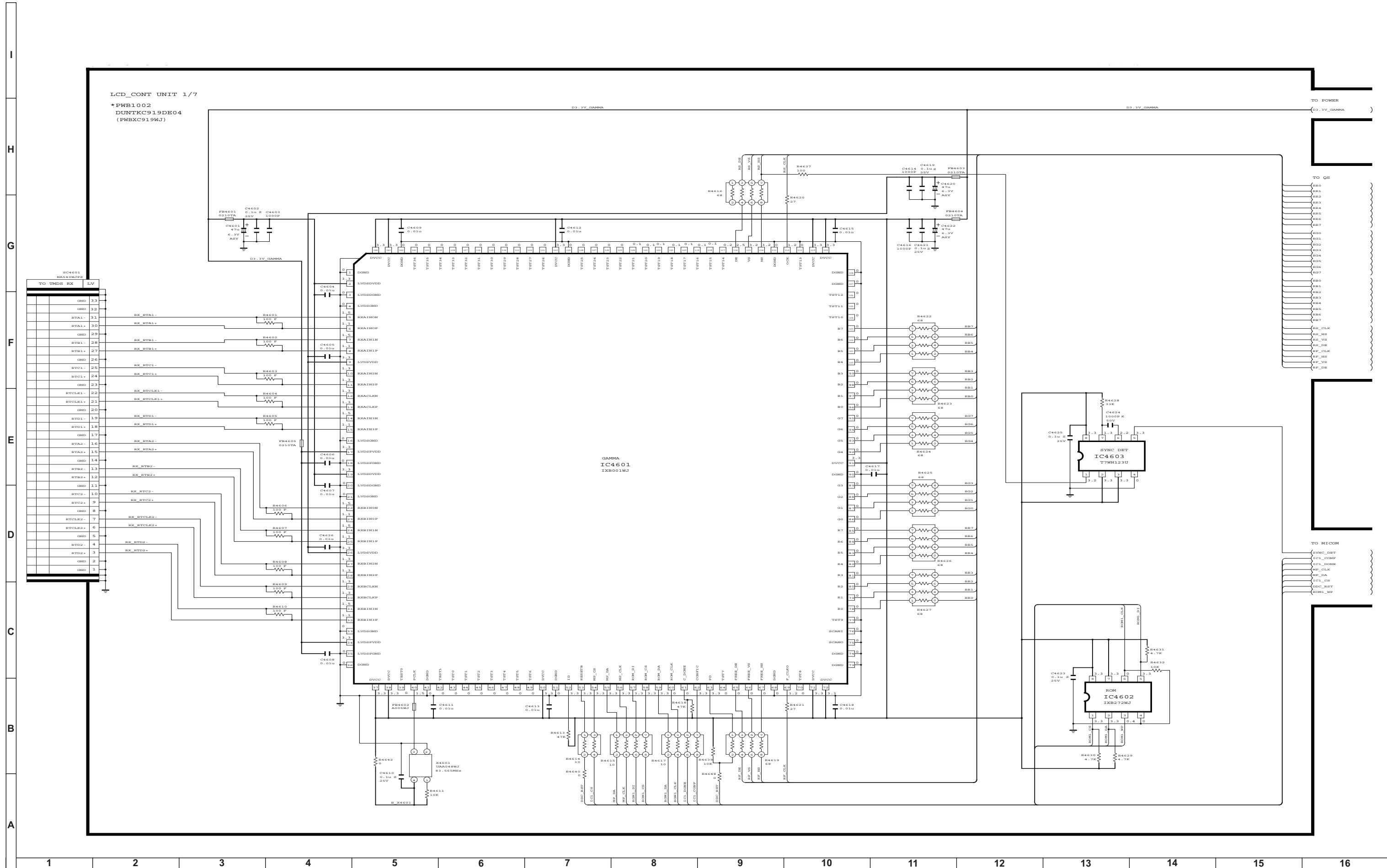

LCD Control Unit Diagram 2/7 (QS) LC-32GA6E Model

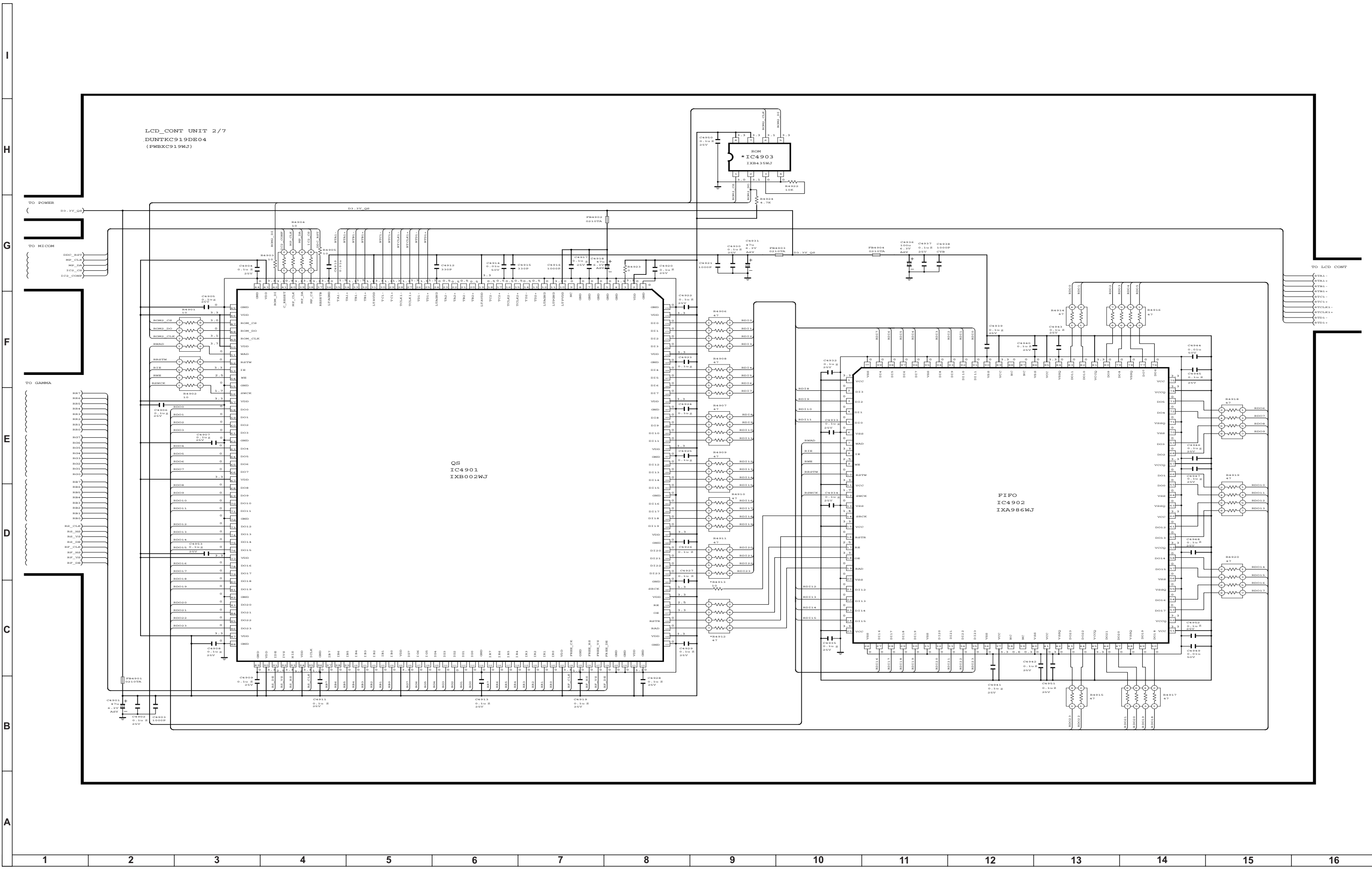

LCD Control Unit Diagram 3/7 (LCD CONT) LC-32GA6E Model

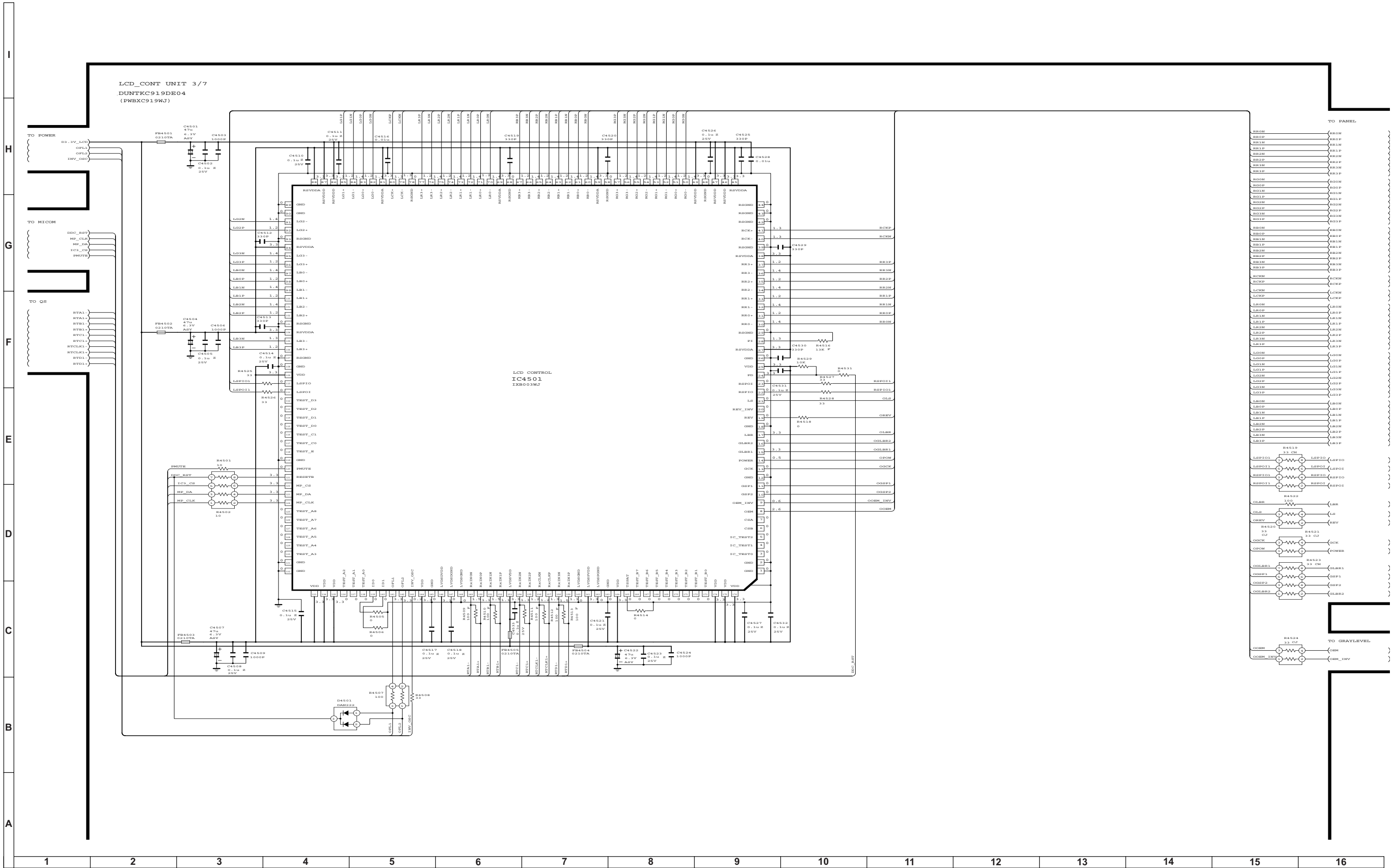

LCD Control Unit Diagram 4/7 (PANEL) LC-32GA6E Model

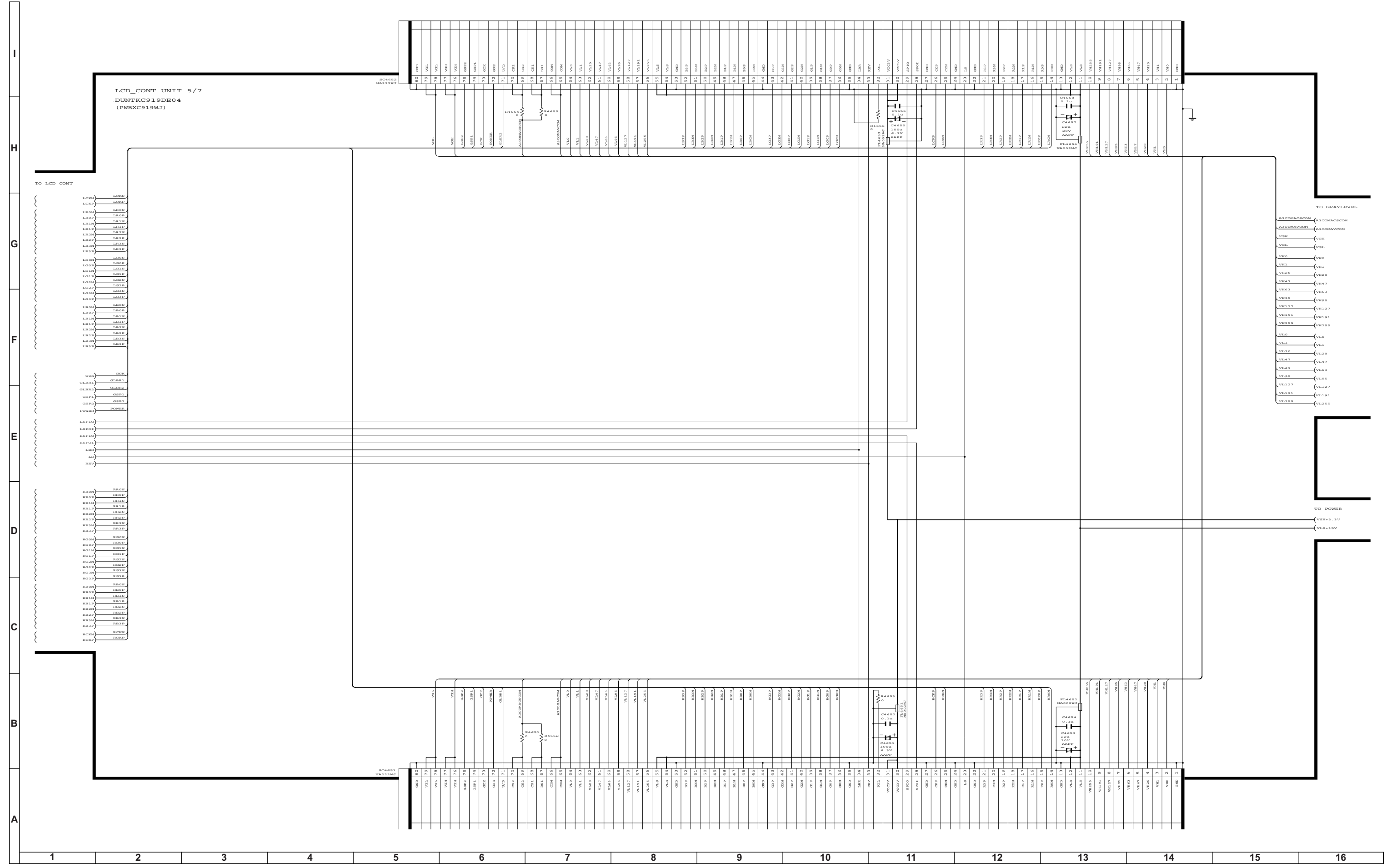

LCD Control Unit Diagram 5/7 (MICOM) LC-32GA6E Model

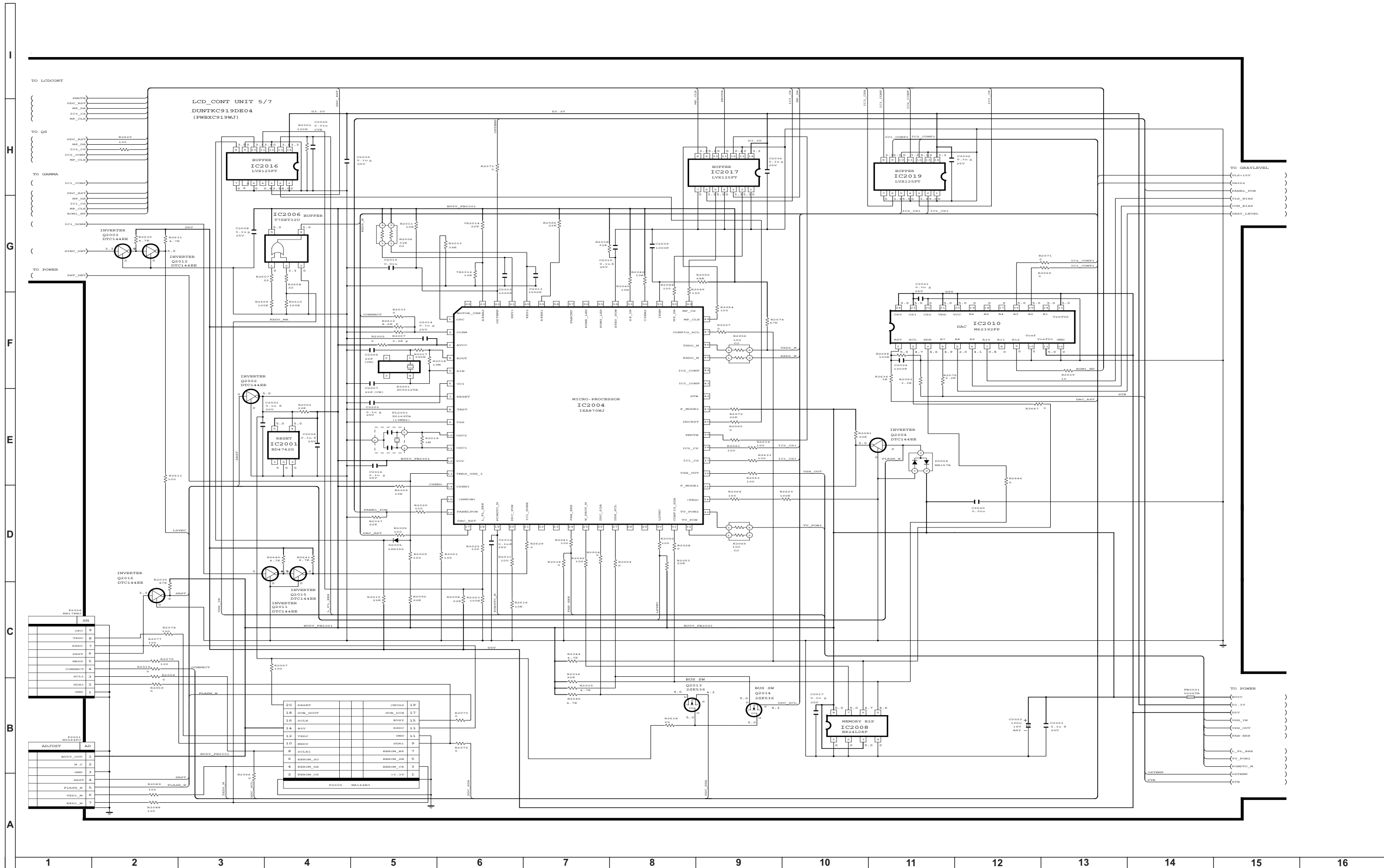

LCD Control Unit Diagram 6/7 (GRAYLEVEL) LC-32GA6E Model

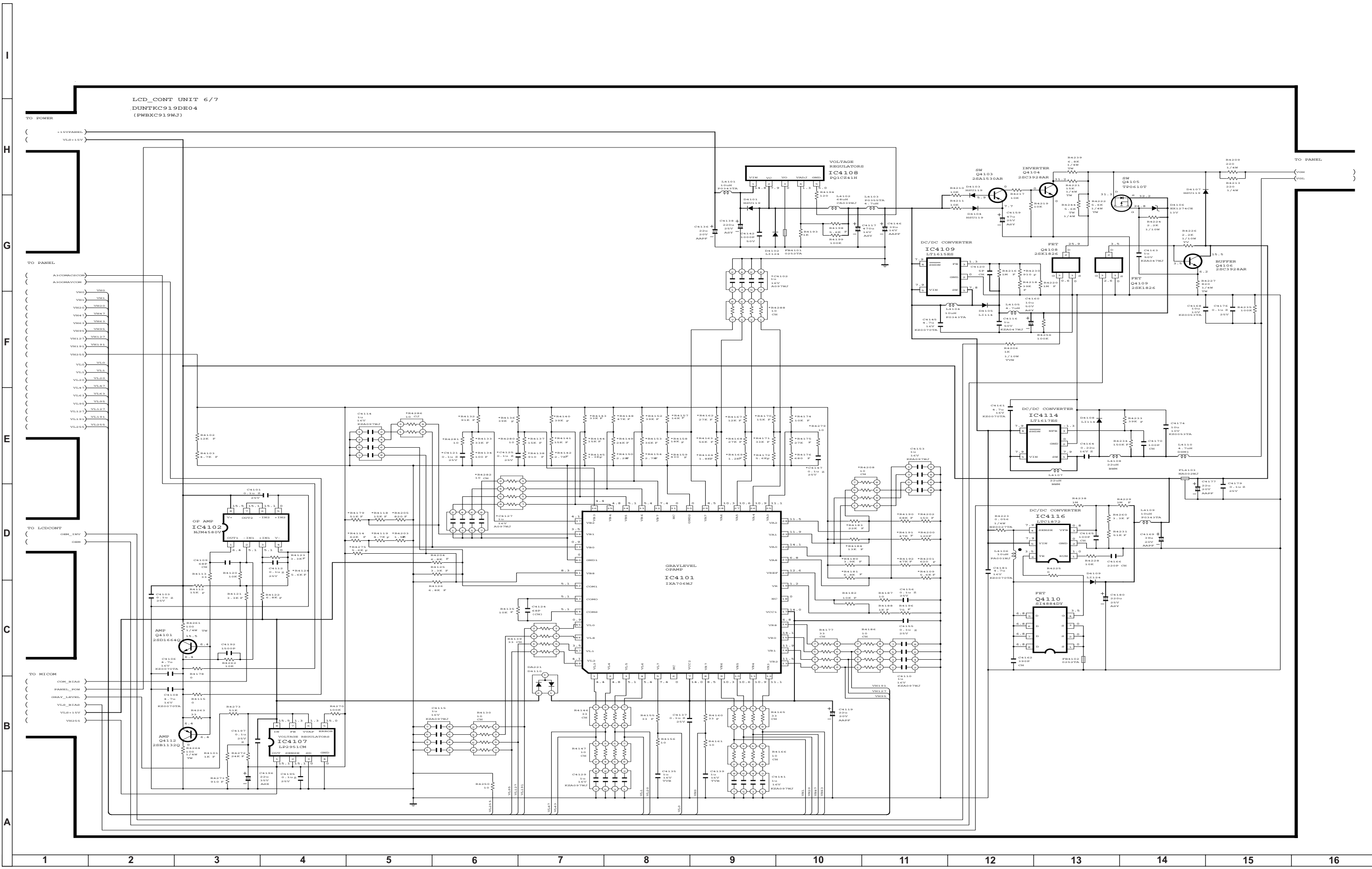

LCD Control Unit Diagram 7/7 (POWER) LC-32GA6E Model

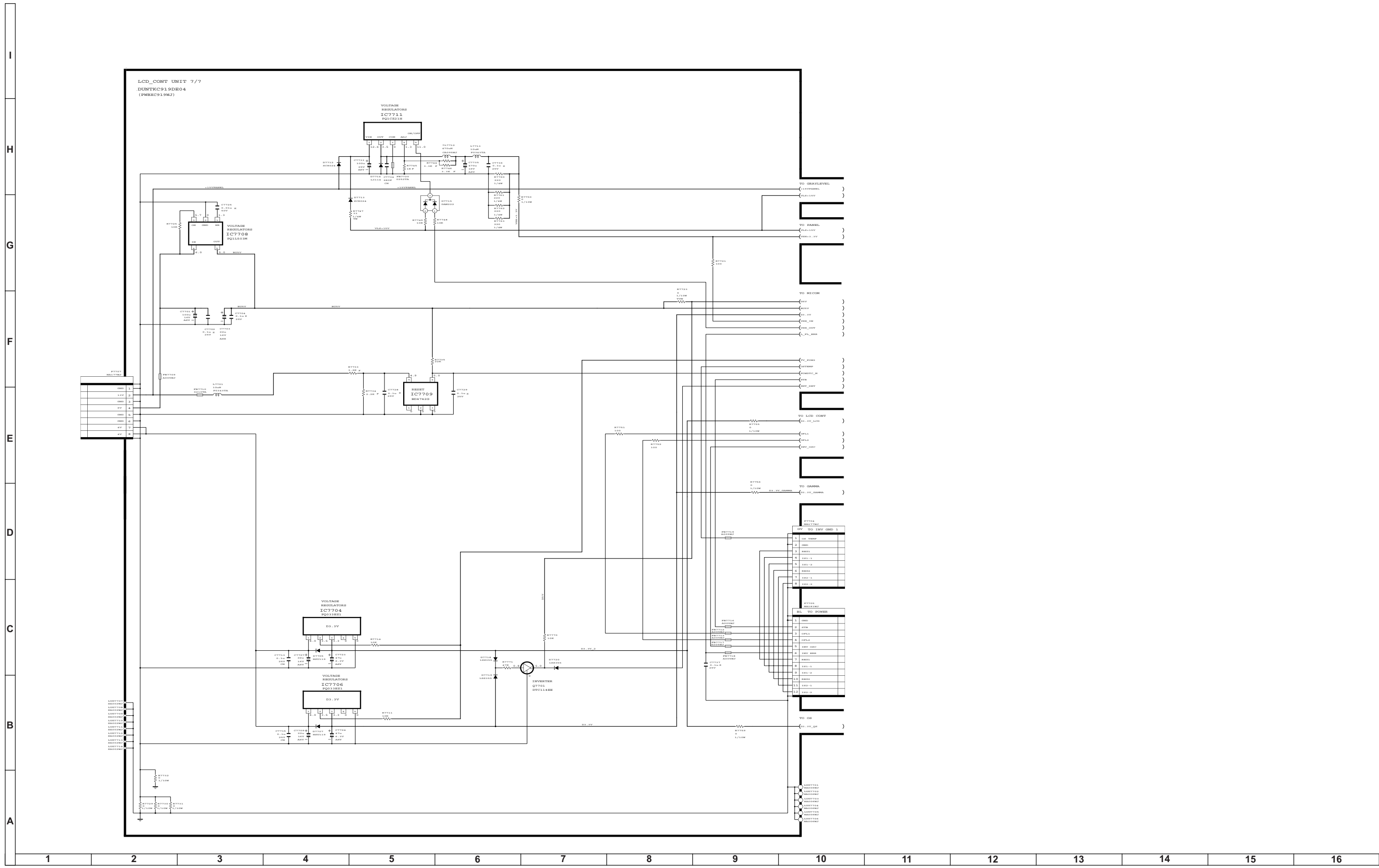

LCD Control Unit Diagram 1/7 (GAMMA) LC-37GA6E Model

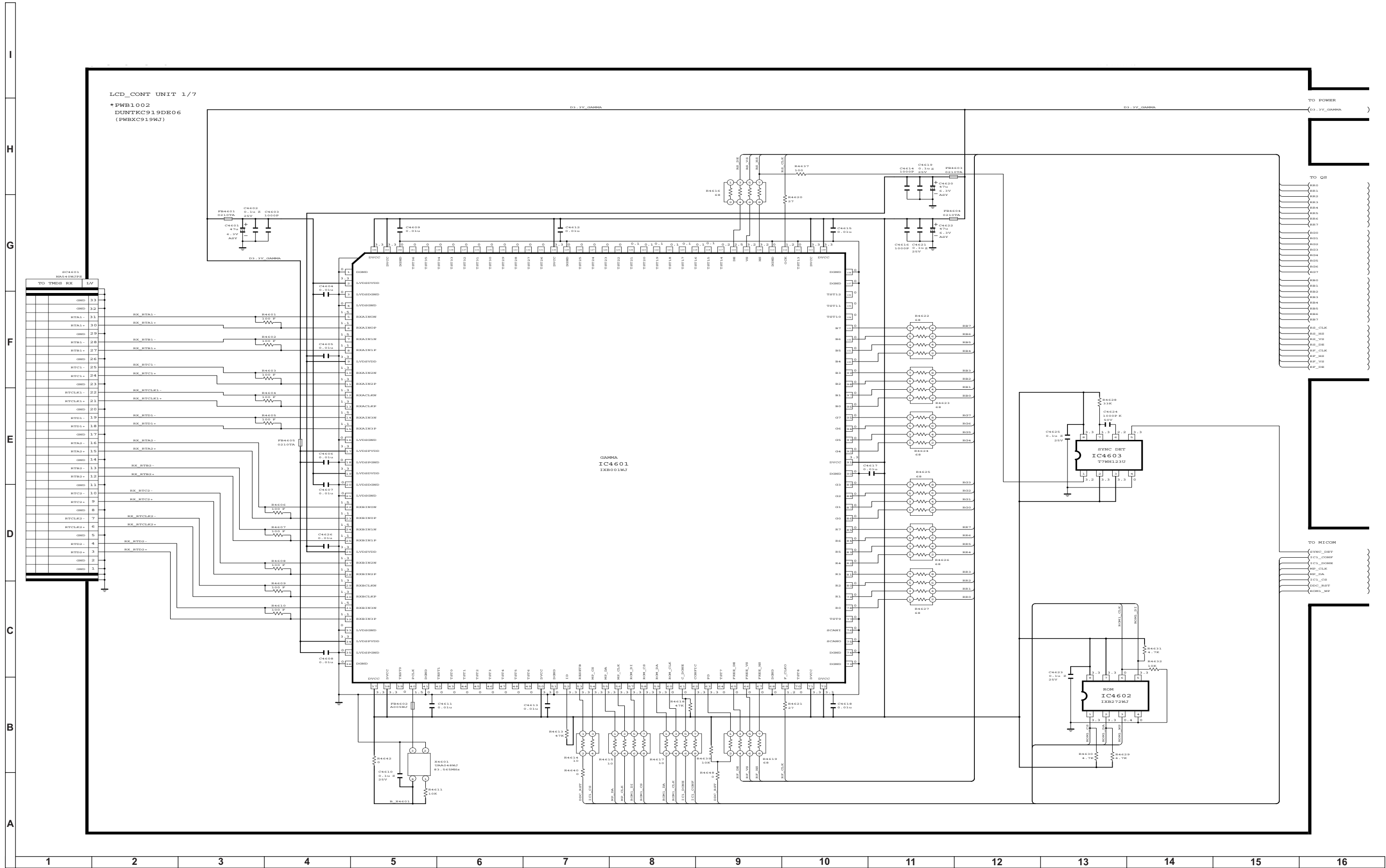

LCD Control Unit Diagram 2/7 (QS) LC-37GA6E Model

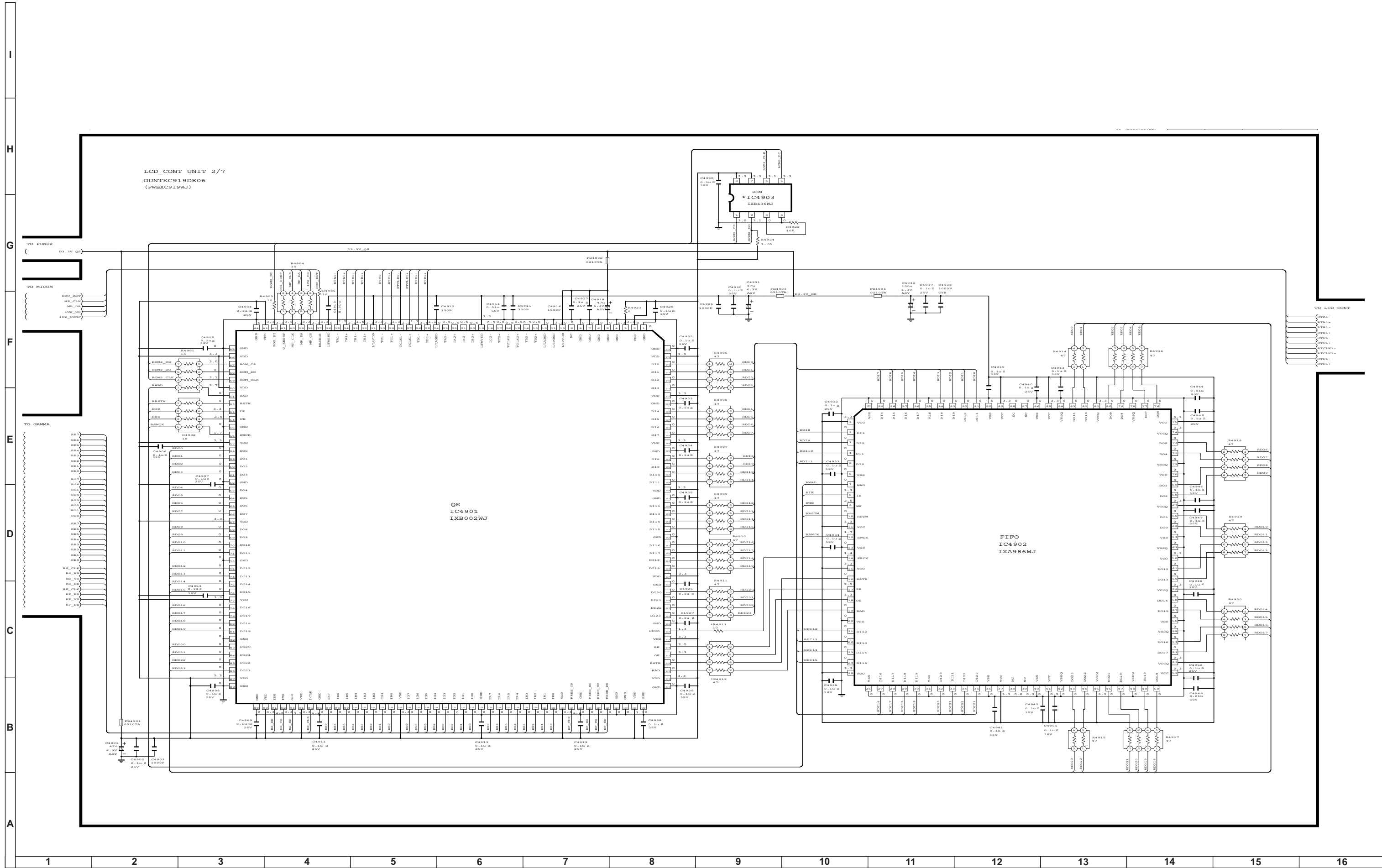

LCD Control Unit Diagram 3/7 (LCD CONT) LC-37GA6E Model

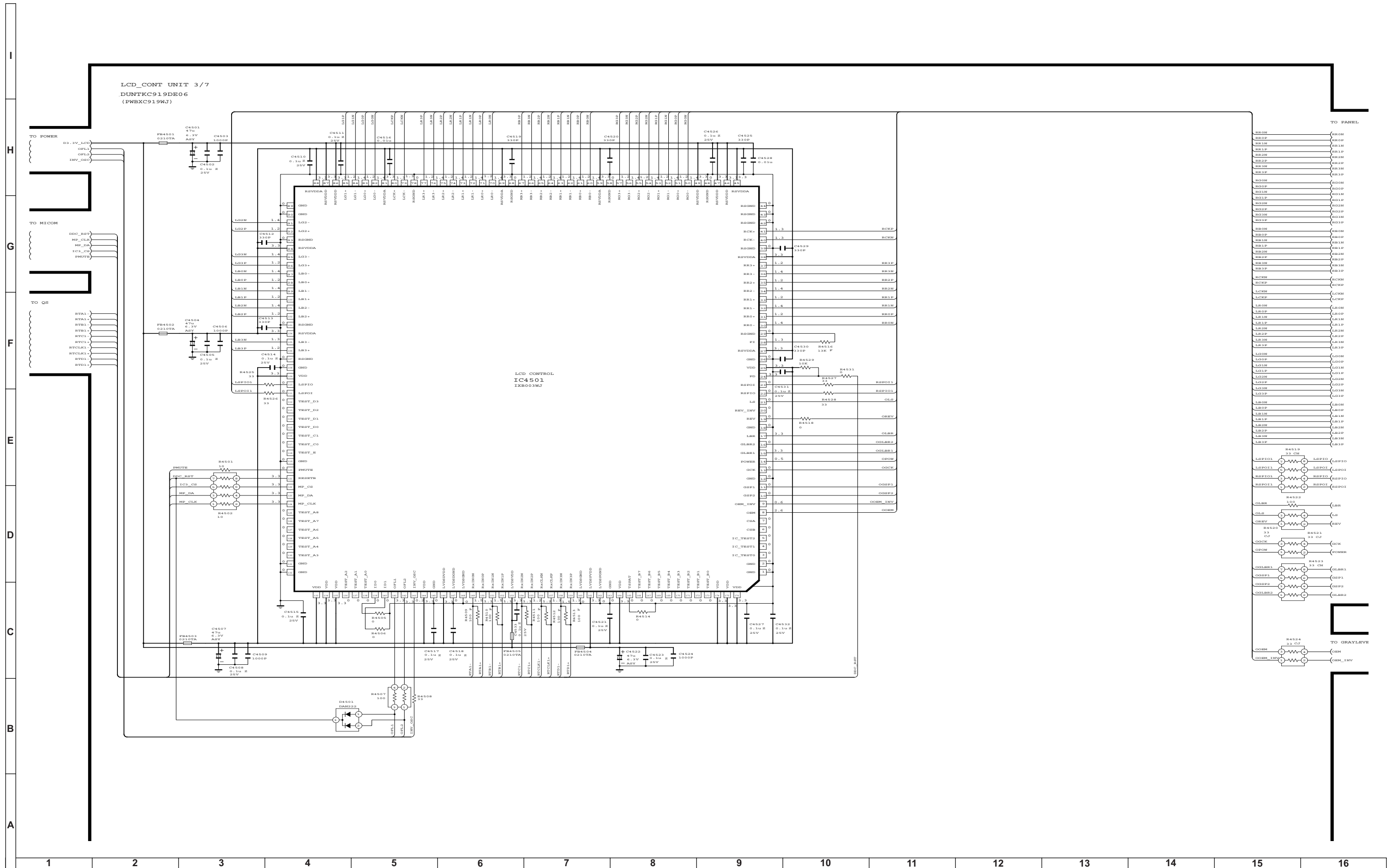

LCD Control Unit Diagram 4/7 (PANEL) LC-37GA6E Model

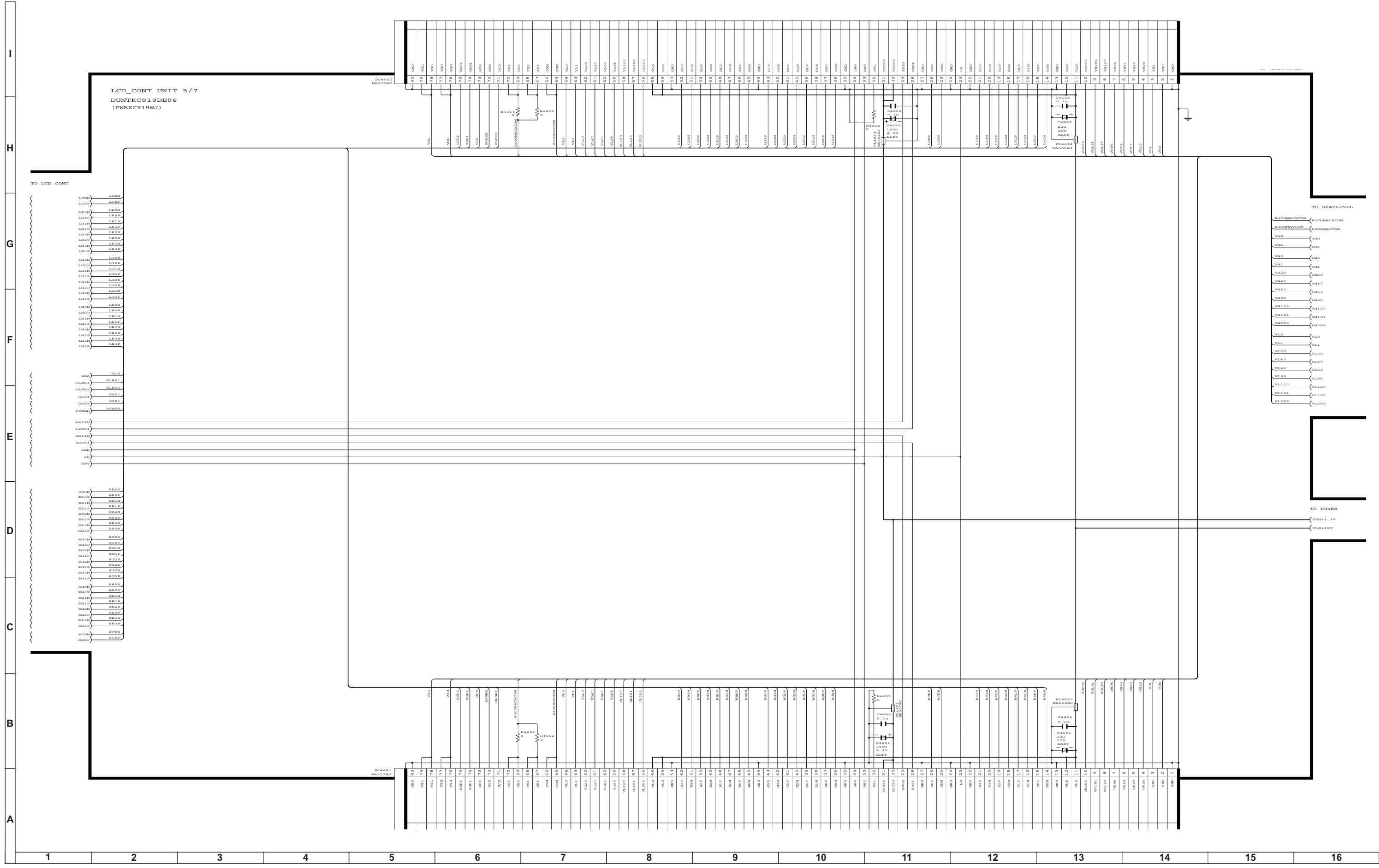

LCD Control Unit Diagram 5/7 (MICOM) LC-37GA6E Model

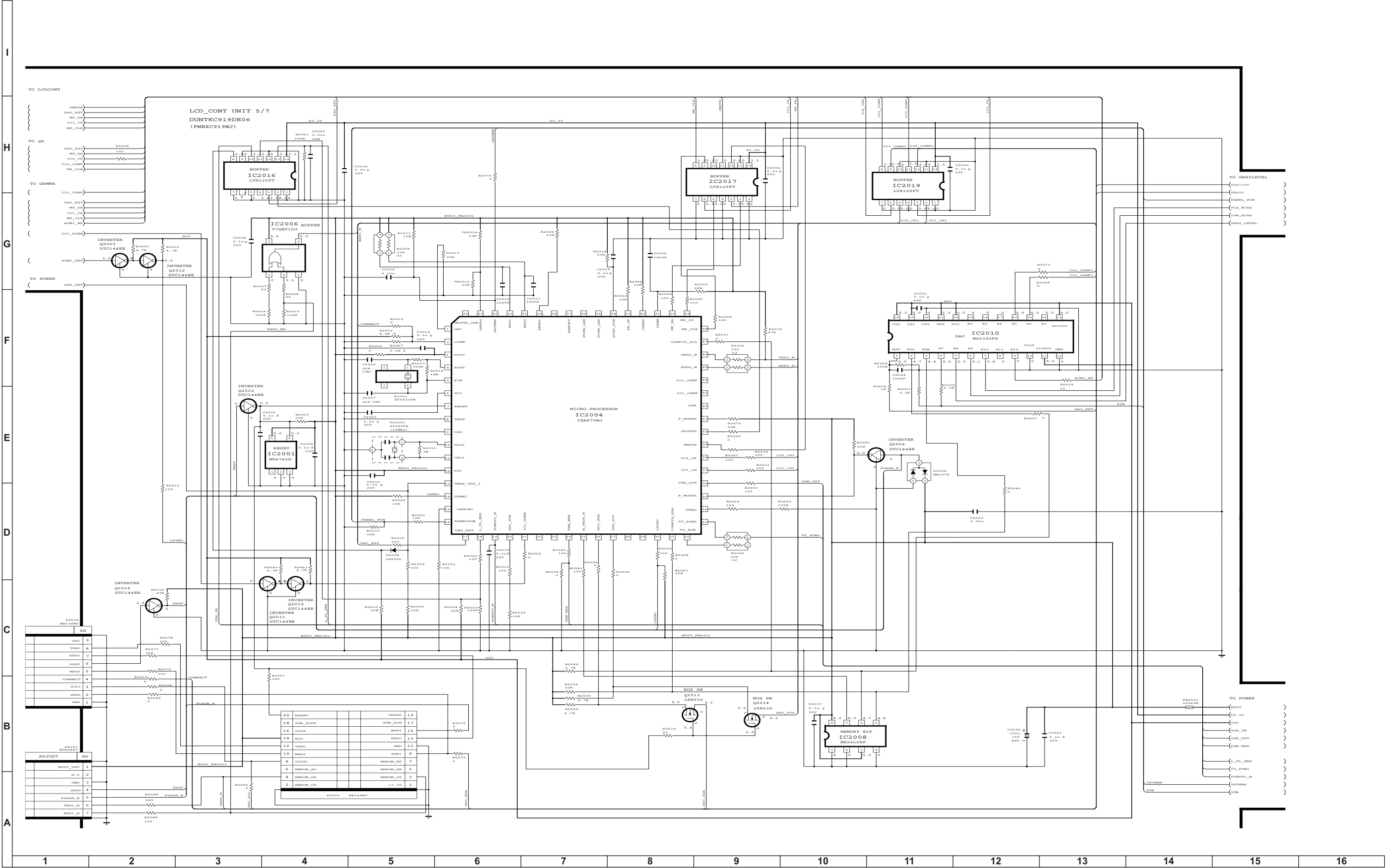

LCD Control Unit Diagram 6/7 (GRAYLEVEL) LC-37GA6E Model

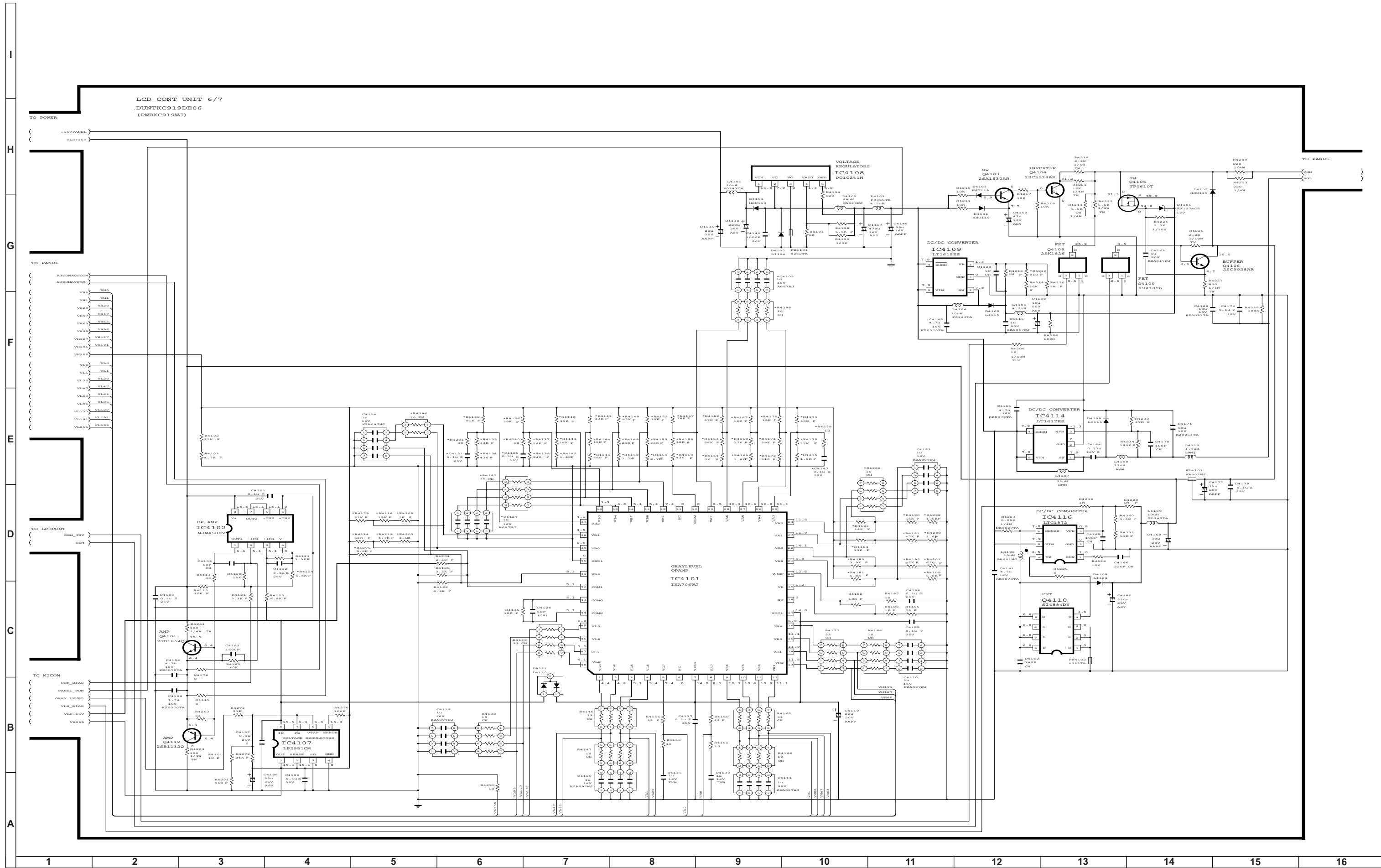

LCD Control Unit Diagram 7/7 (POWER) LC-37GA6E Model

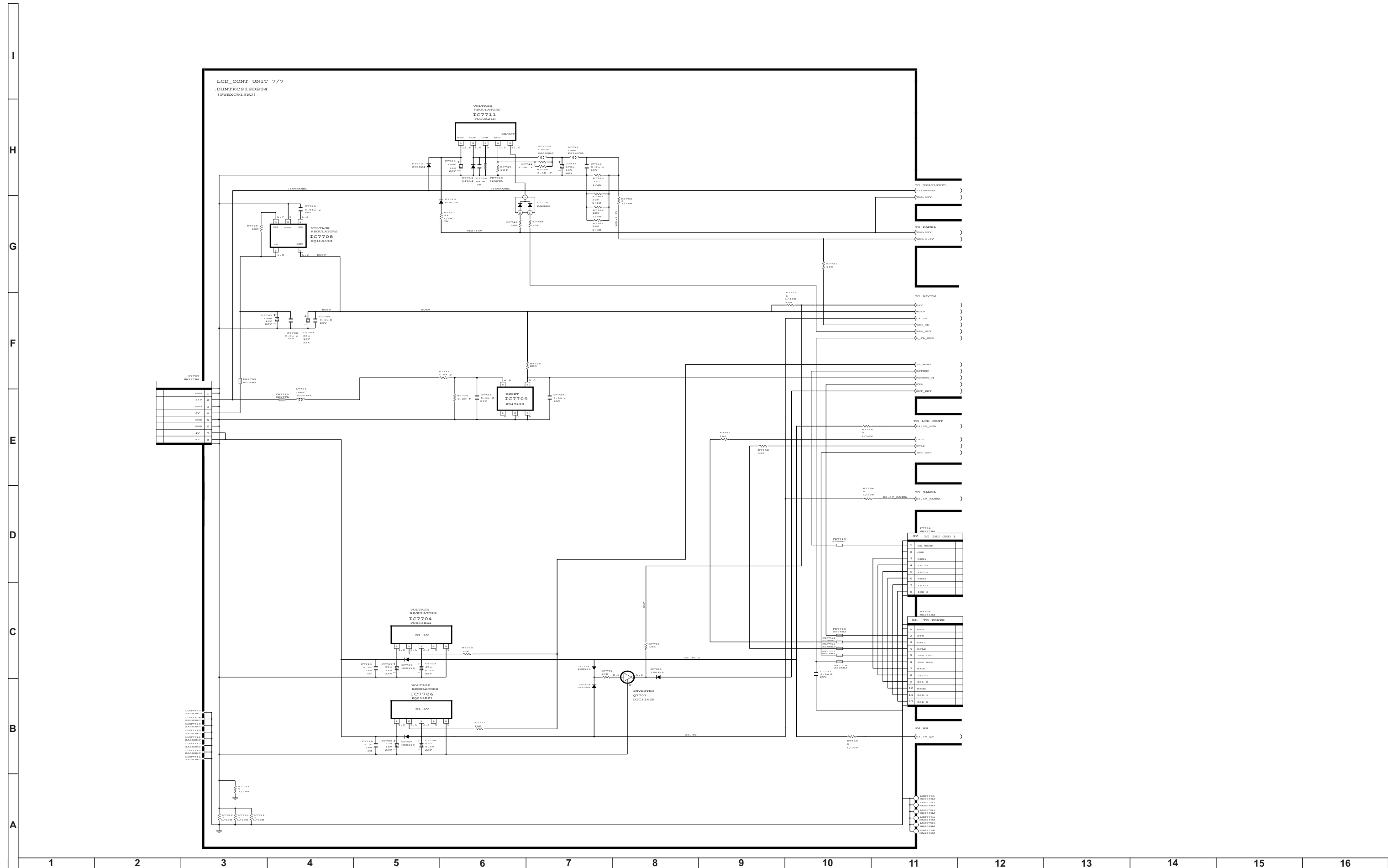

INVERTER Units Diagram LC-26GA6E Model
RUNTKA094WJZZ Unit

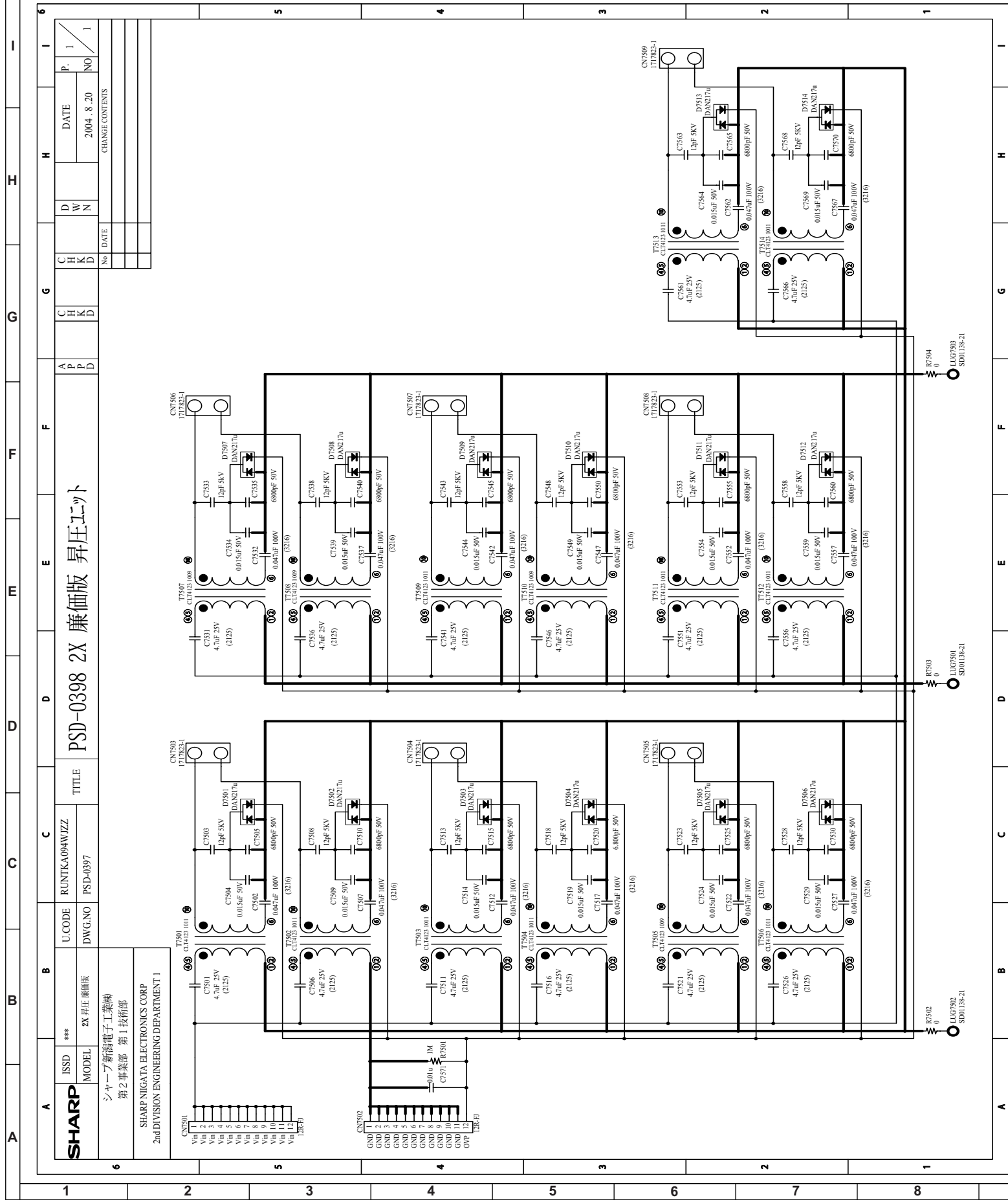

RUNTKA095WJZZ Unit

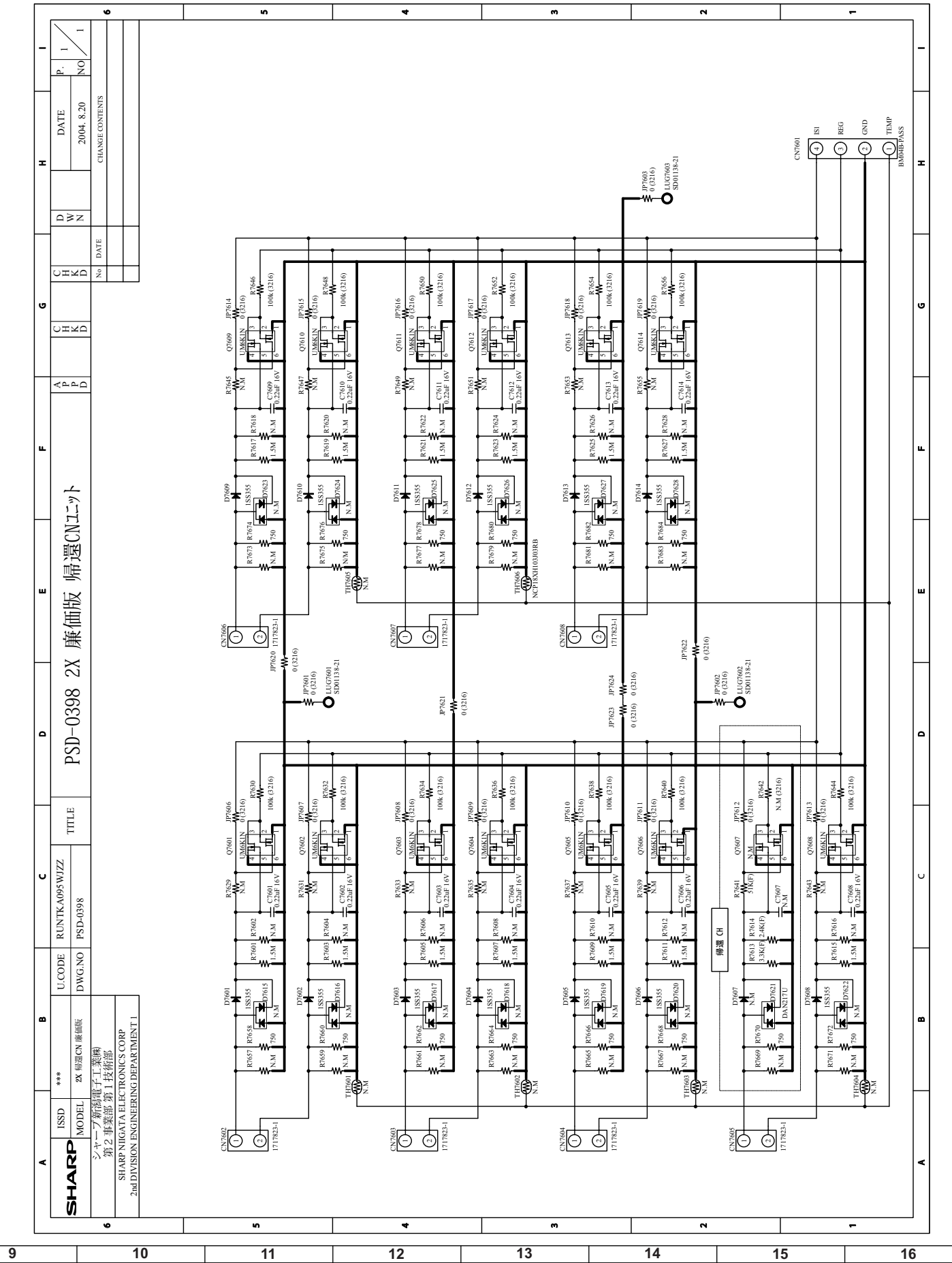

INVERTER Units Diagram LC-32GA6E Model

RUNTKA164/165WJZZ Unit

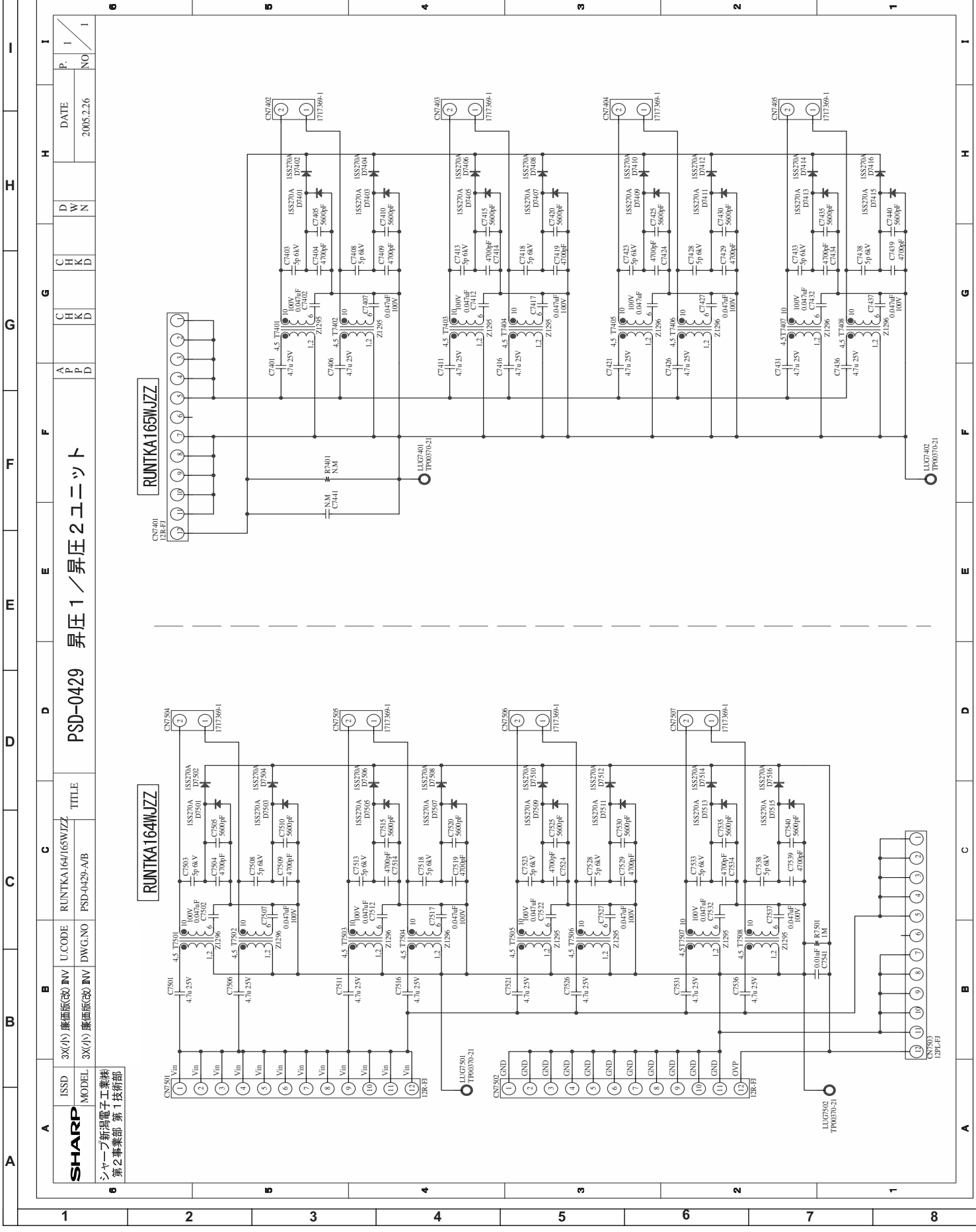

RUNTKA166WJZZ Unit

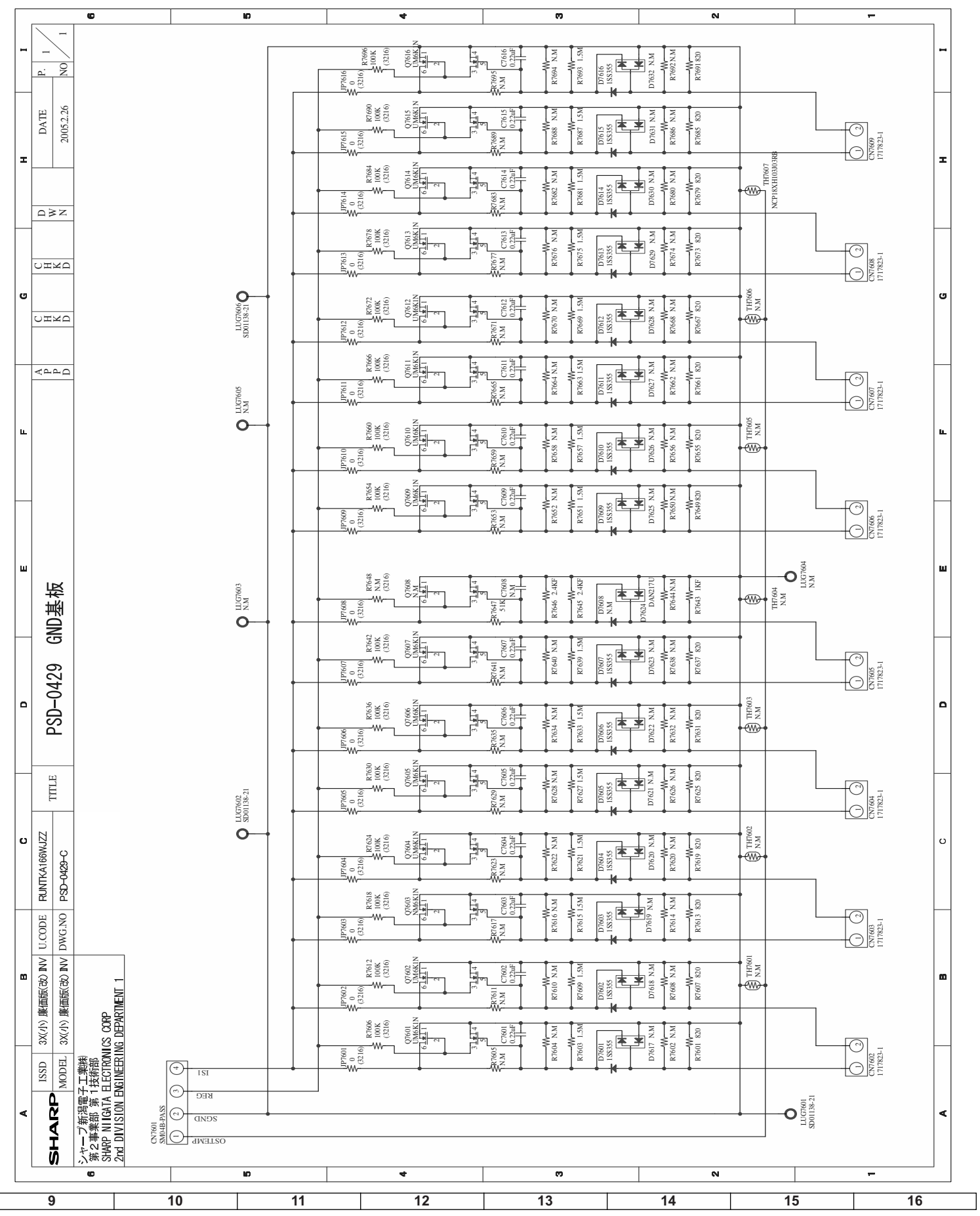

INVERTER Units Diagram LC-37GA6E Model

RUNTKA167WJZZ Unit

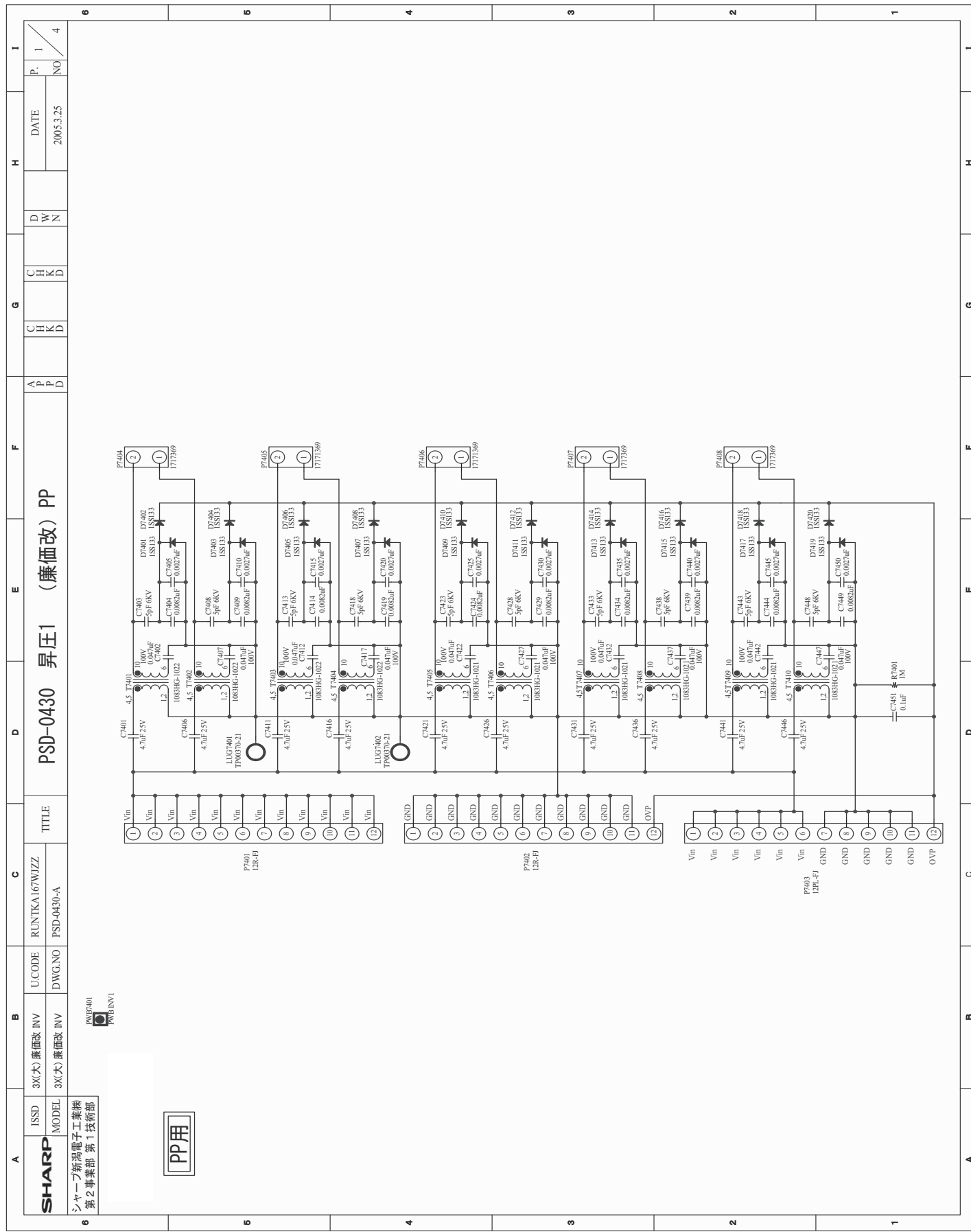

RUNTKA168WJZZ Unit

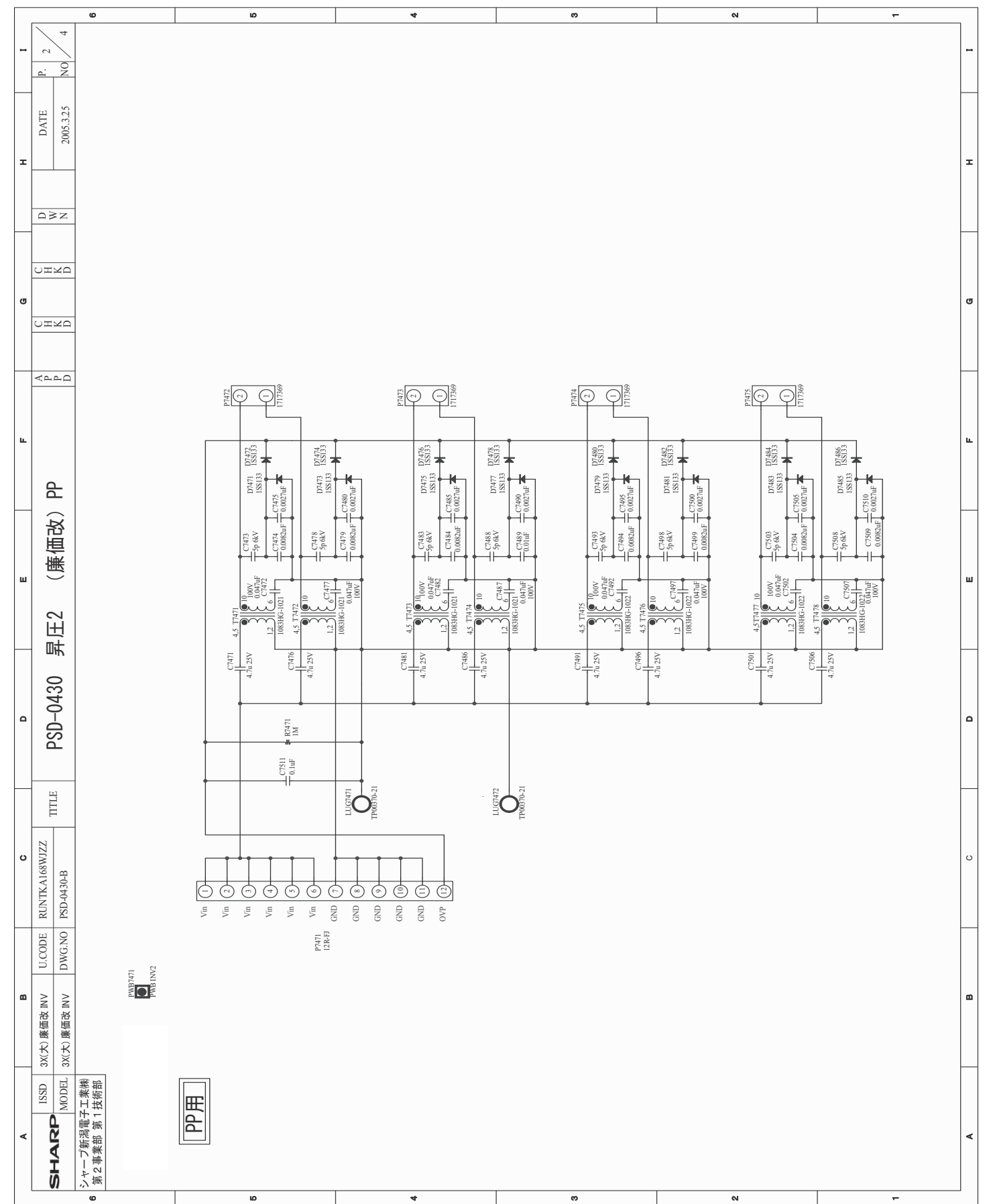

INVERTER Units Diagram LC-37GA6E Model (Continued)

RUNTKA169WJZZ Unit

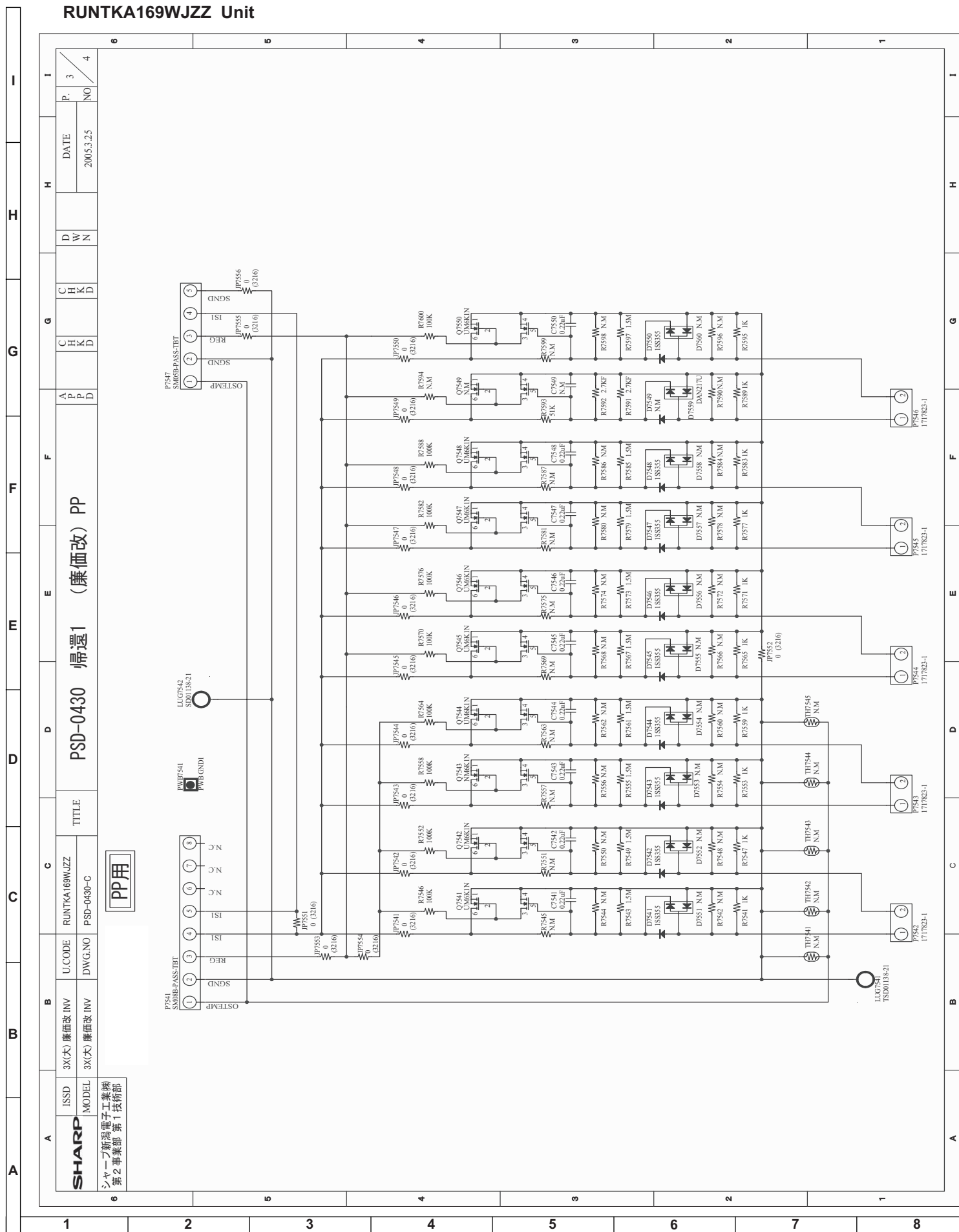

RUNTKA170WJZZ Unit

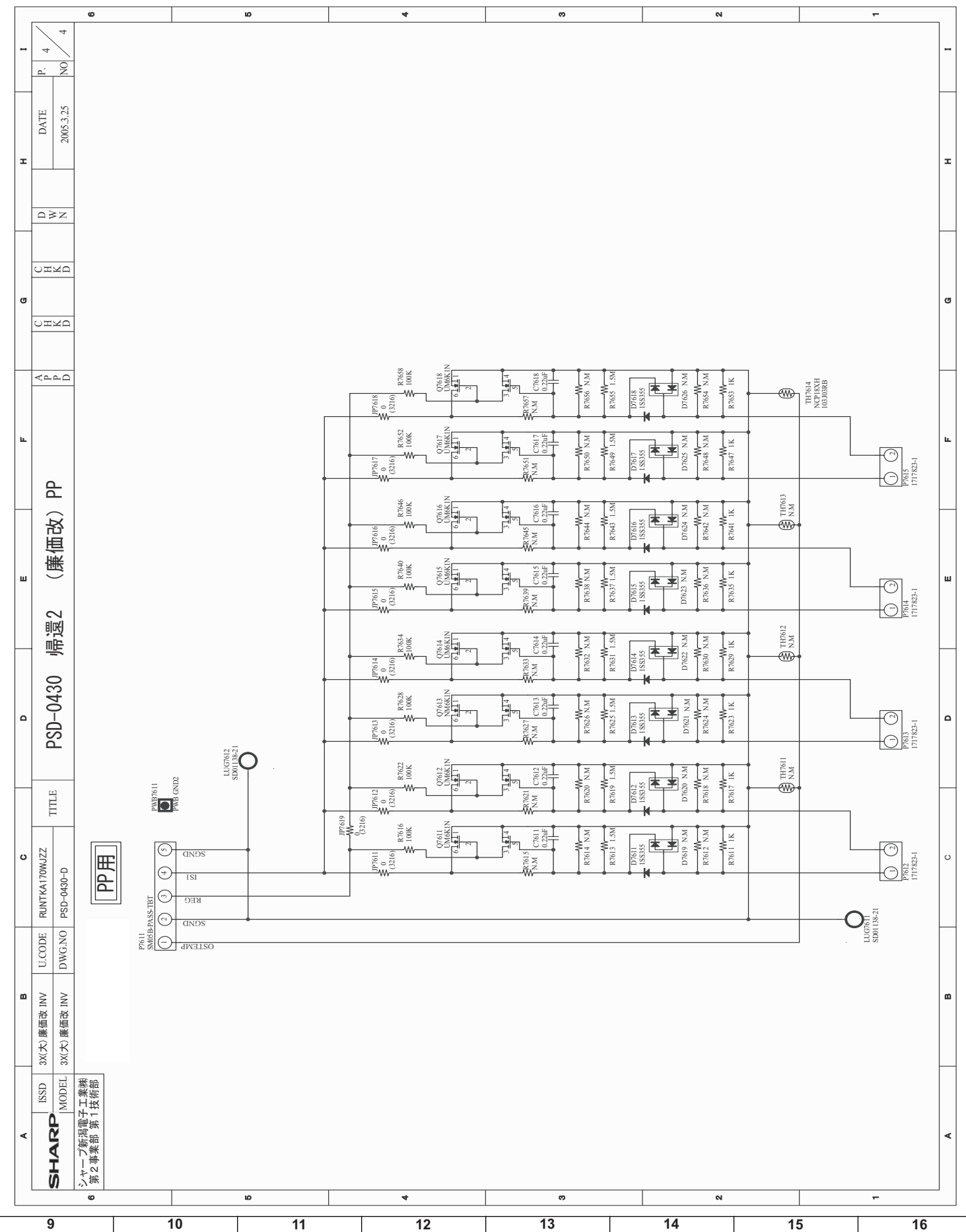

POWER SUPPLY Units Diagram LC-26GA6E Model
RDENCA134WJZZ

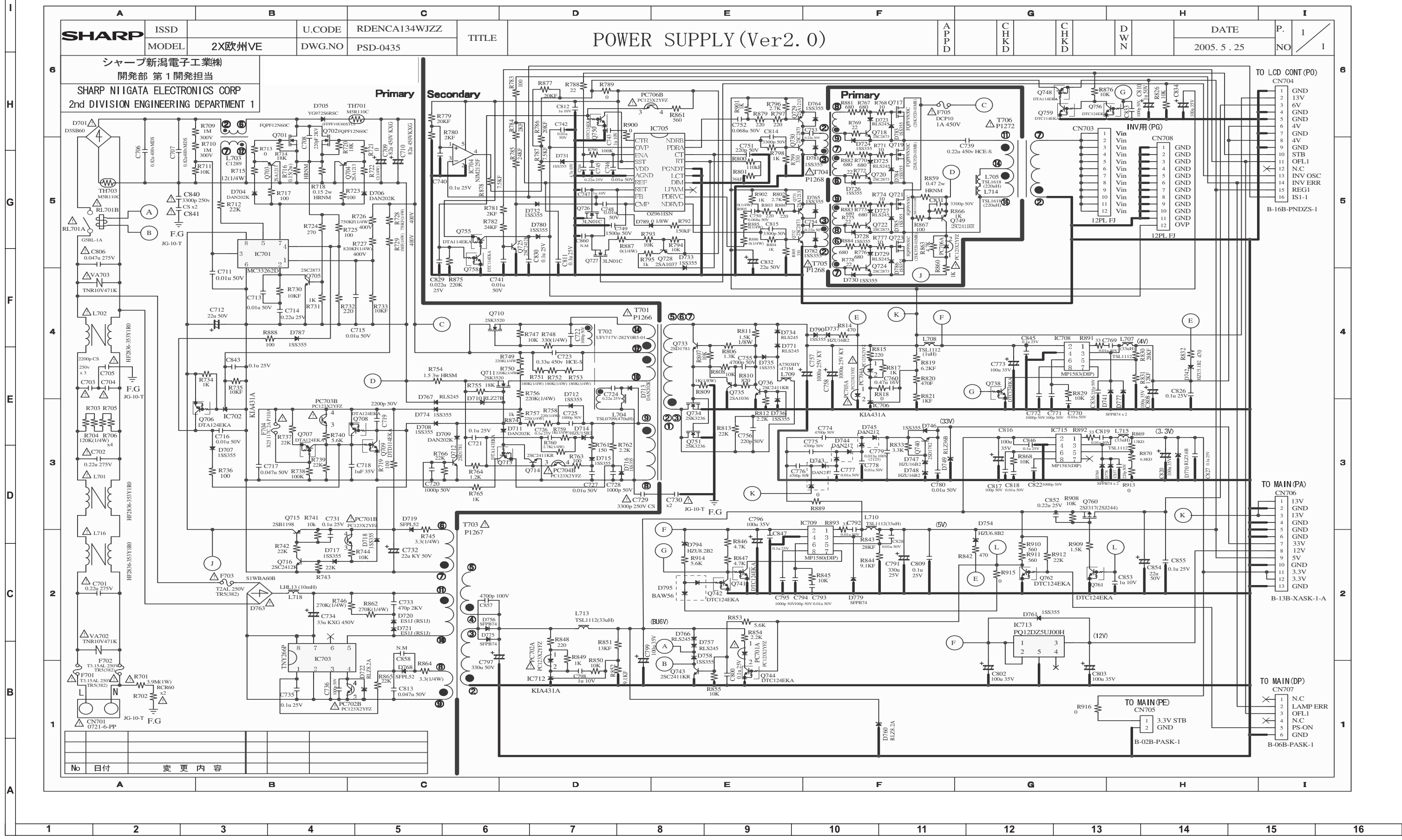

POWER SUPPLY Units Diagram LC-32GA6E Model

RDENCA135WJZZ

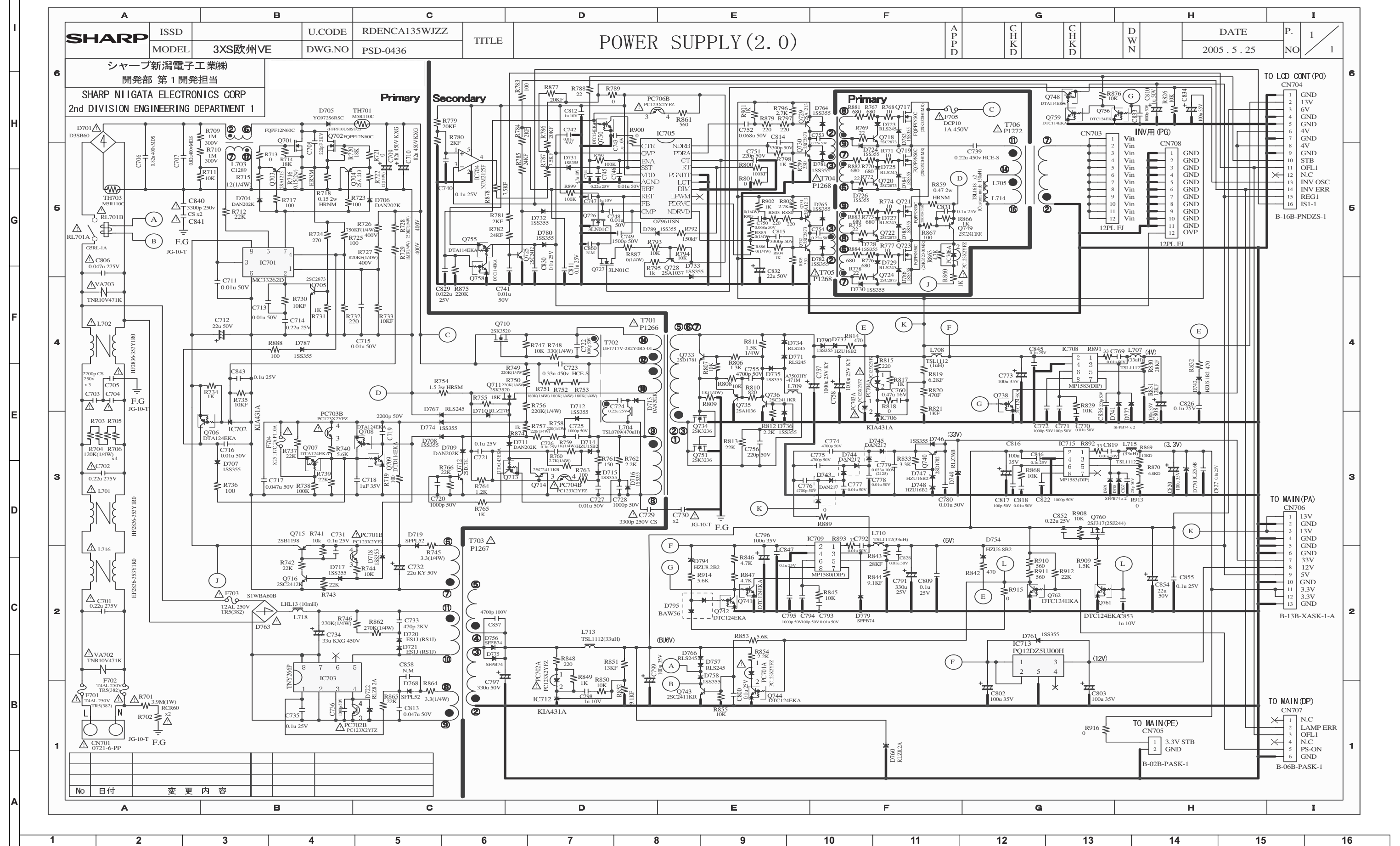

SHARP		ISSD	U.CODE		RDENCA135WJZZ	TITLE				POWER SUPPLY (2.0)		APPD	CHKD	CHKD	DWN	DATE		P.	1	
MODEL		3XS欧州VE	DWG.NO		PSD-0436											2005.5.25		NO	1	

シャープ新潟電子工業株式会社
 開発部 第1開発担当
 SHARP NIIGATA ELECTRONICS CORP
 2nd DIVISION ENGINEERING DEPARTMENT 1

No	日付	変更内容

POWER SUPPLY Units Diagram LC-37GA6E Model

RDENCA136WJZZ

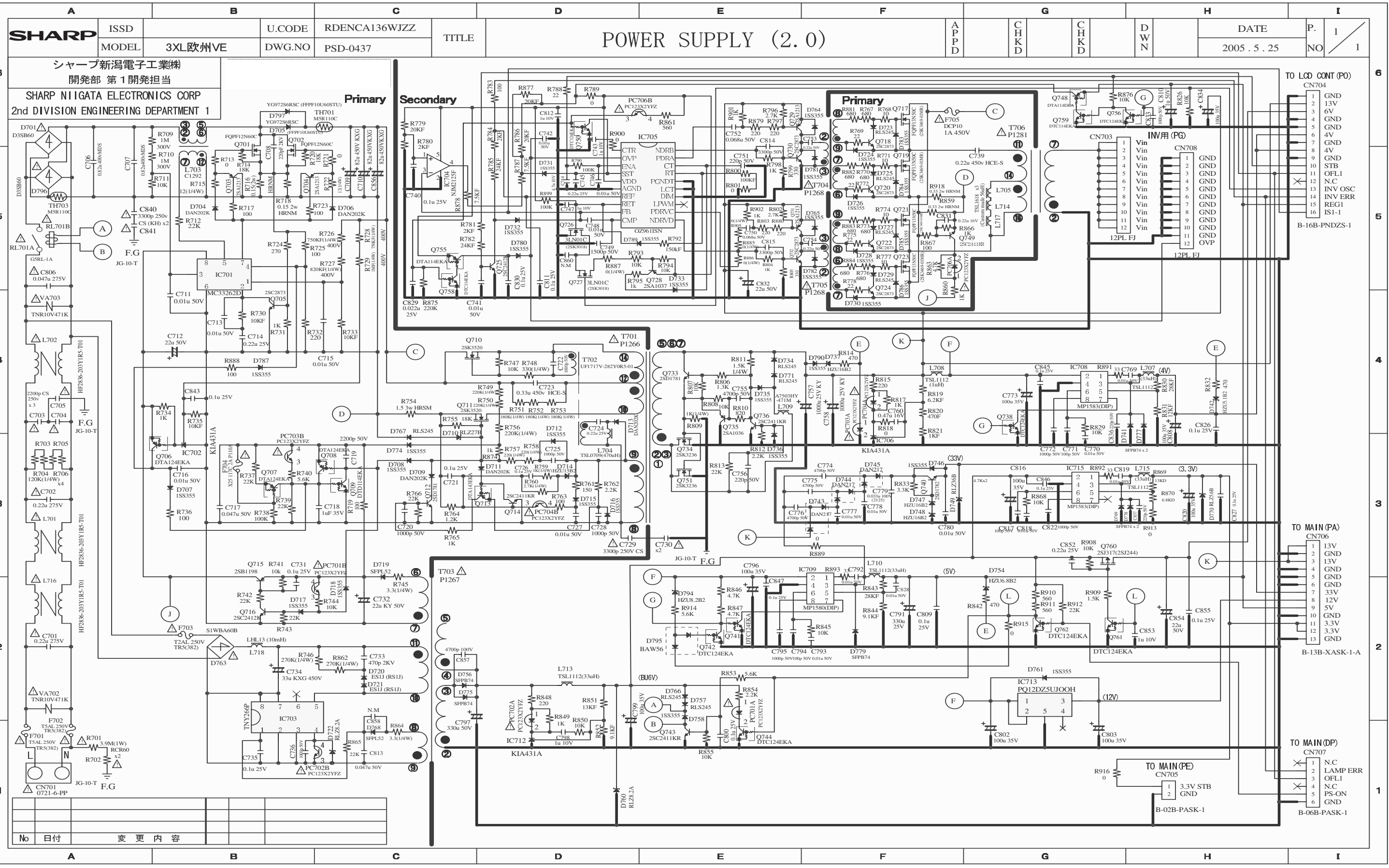

SHARP	ISSD	U.CODE	RDENCA136WJZZ	TITLE	POWER SUPPLY (2.0)	APPD	CHKD	CHKD	DWN	DATE	P.	NO
	MODEL	DWG.NO	PSD-0437							2005.5.25	1	

シャープ新潟電子工業株式会社
開発部 第1開発担当
SHARP NIIGATA ELECTRONICS CORP
2nd DIVISION ENGINEERING DEPARTMENT 1

No	日付	変更内容

Main Unit PWB QPWBXC334WJN2 (Continued)

MAIN Unit, Side A - Chip Parts

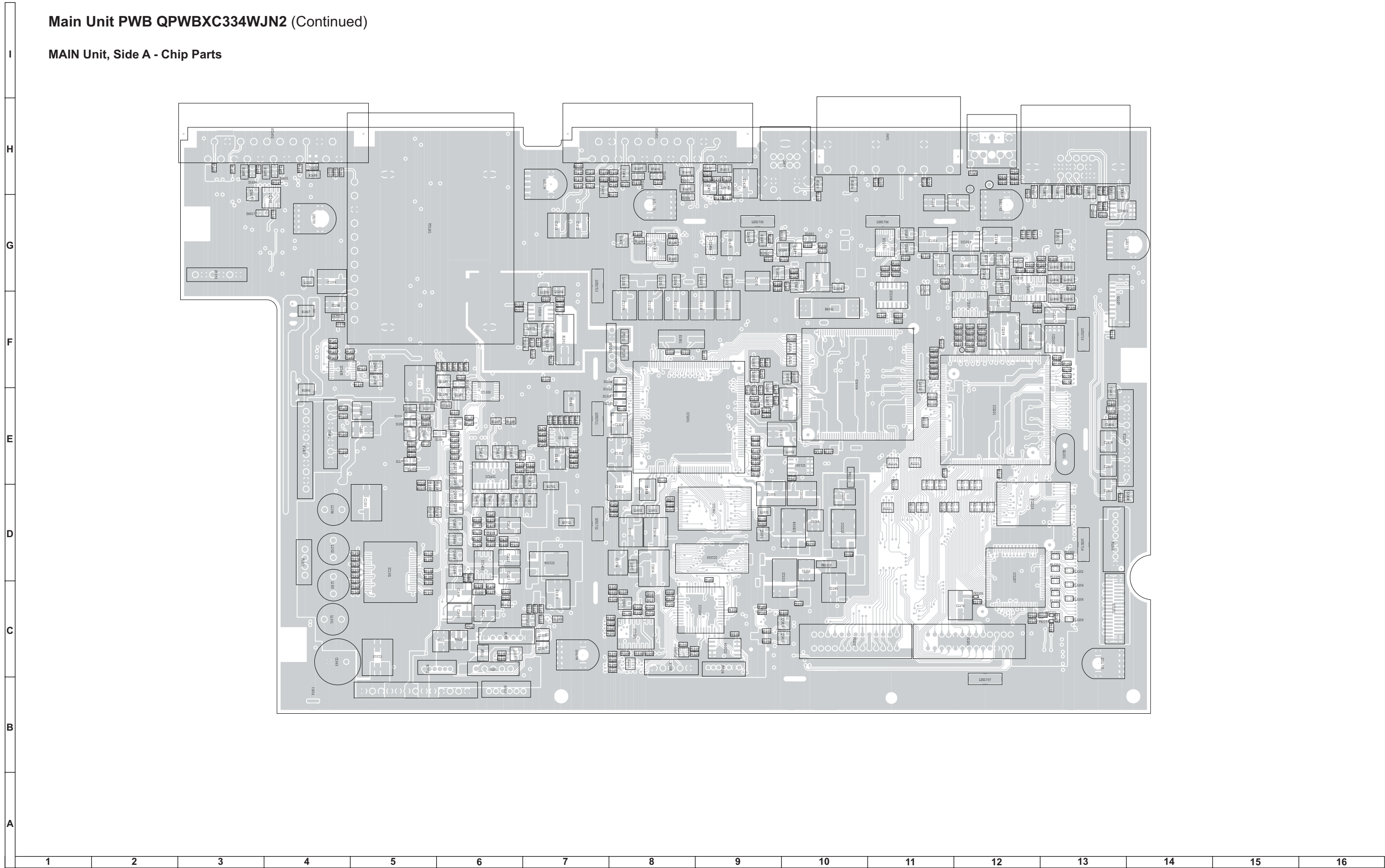

Main Unit PWB QPWBXC334WJN2 (Continued)

MAIN Unit, Side B

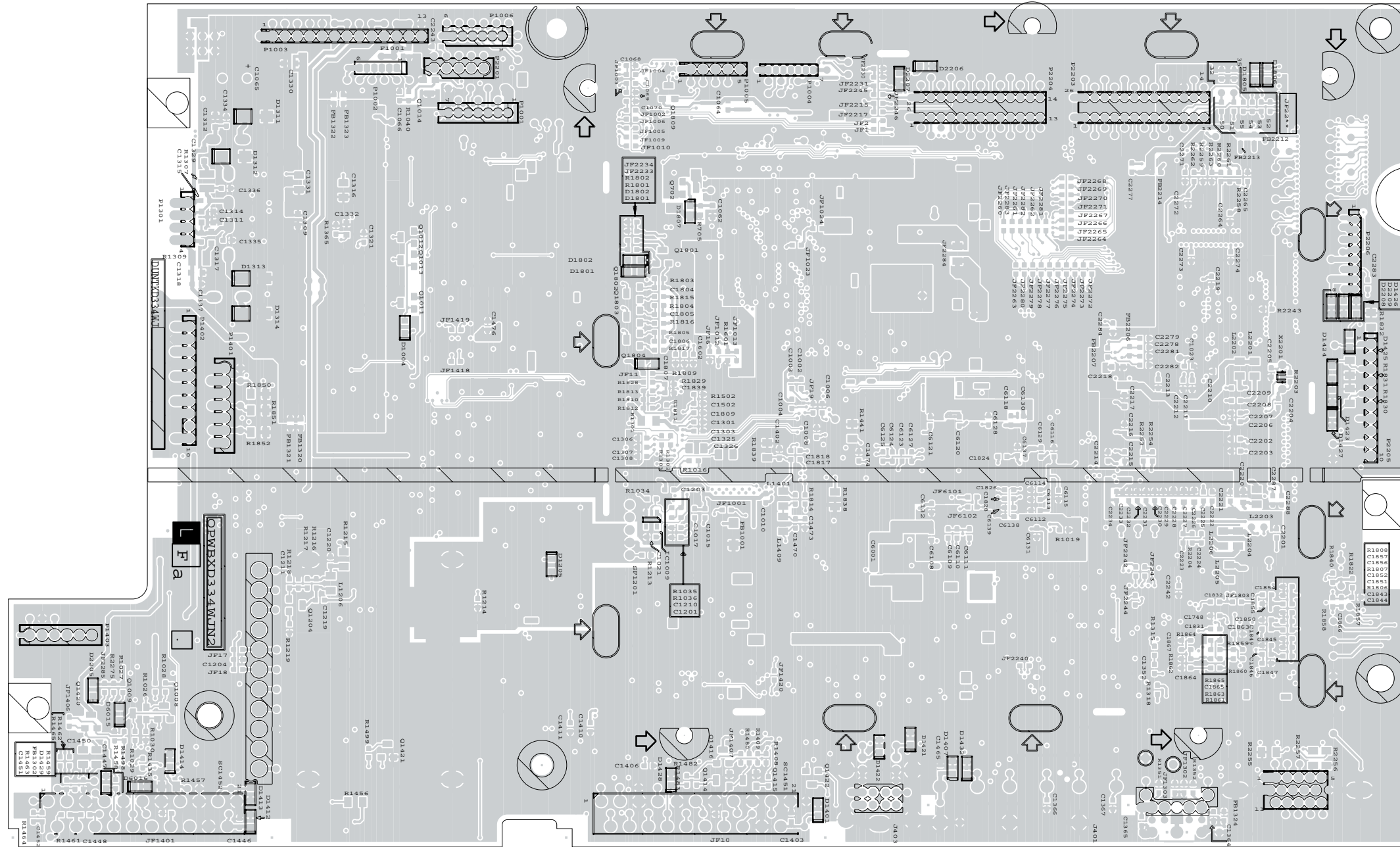

I
H
G
F
E
D
C
B
A

1 2 3 4 5 6 7 8 9 10 11 12 13 14 15 16

Main Unit PWB QPWBXC334WJN2 (Continued)

MAIN Unit, Side B - Chip Parts

I
H
G
F
E
D
C
B
A

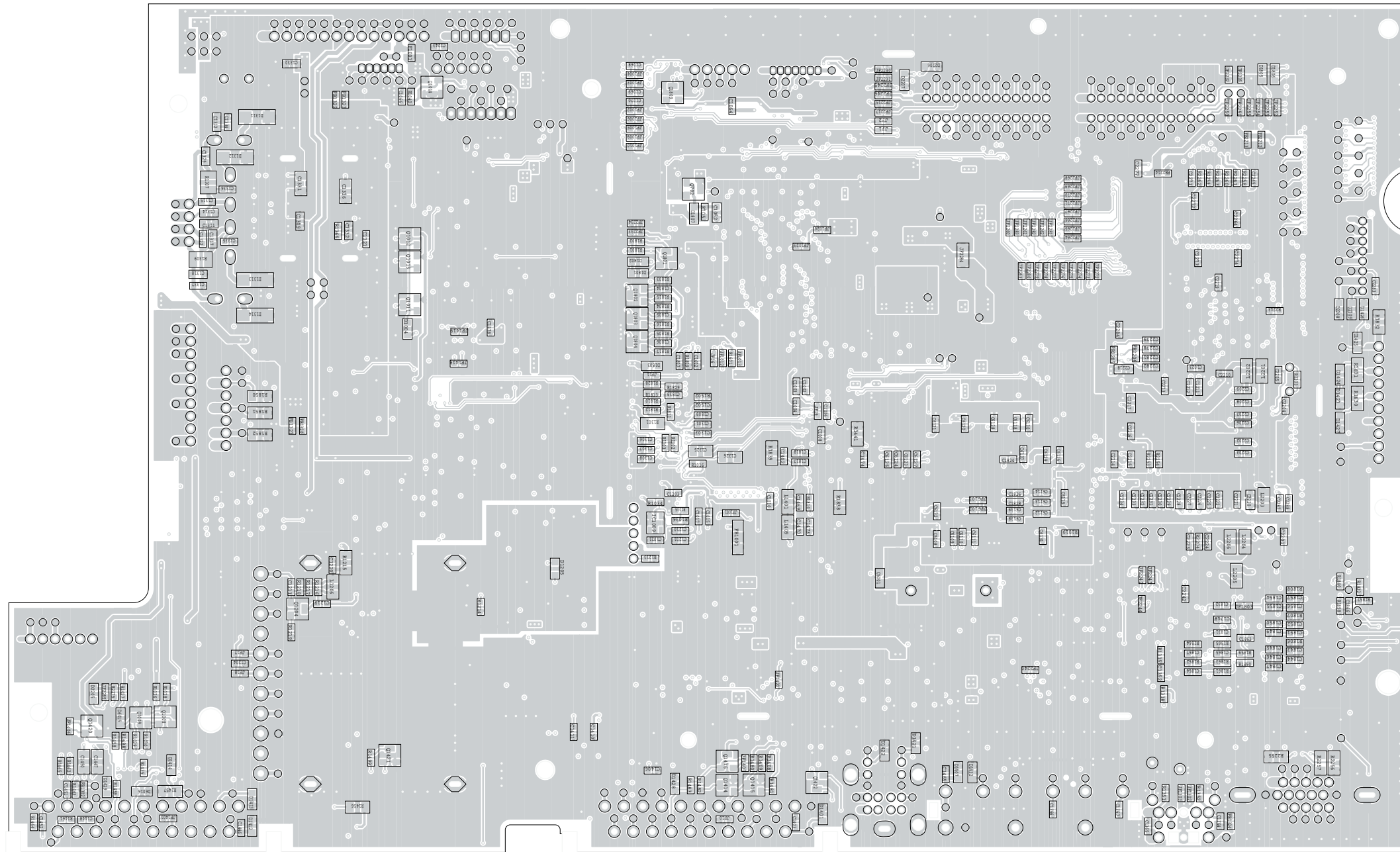

1 2 3 4 5 6 7 8 9 10 11 12 13 14 15 16

I
H
G
F
E
D
C
B
A

Operation Unit PWB QPWBXC335WJN2

Operation Unit, Side A

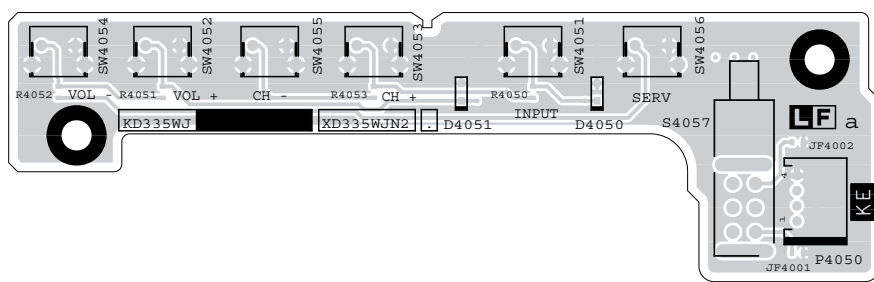

Operation Unit, Side A - Chip Parts

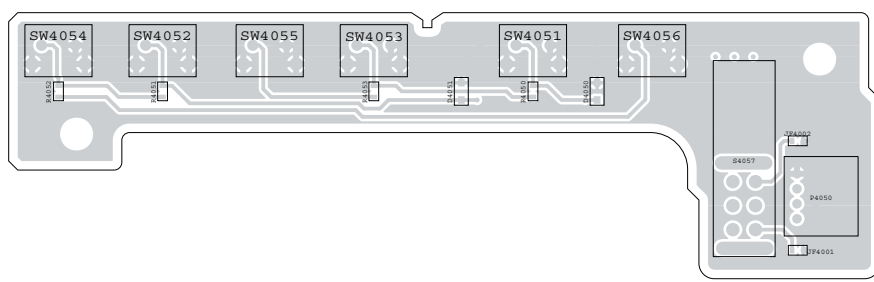

Operation Unit, Side B

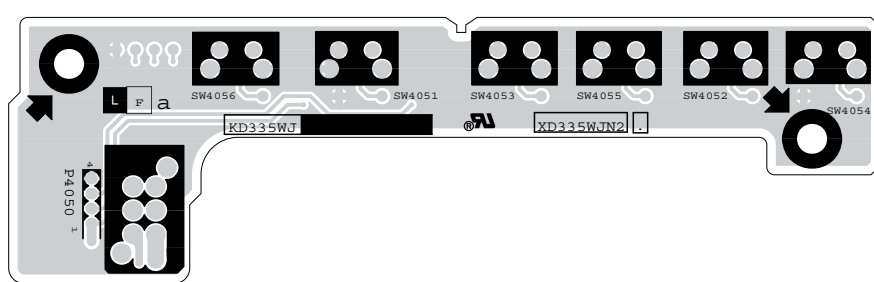

RC / LED Unit PWB QPWBXC336WJN2

RC / LED Unit, Side A

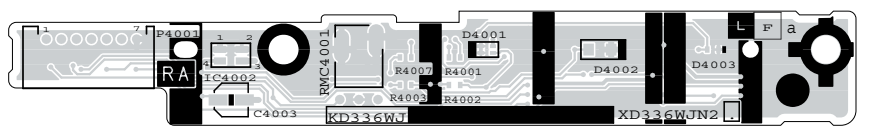

RC / LED Unit, Side A - Chip Parts

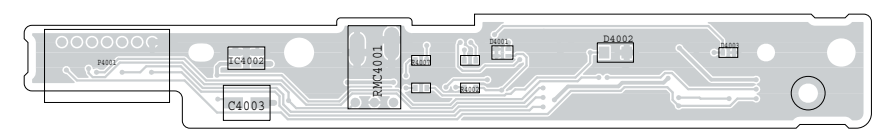

RC / LED Unit, Side B

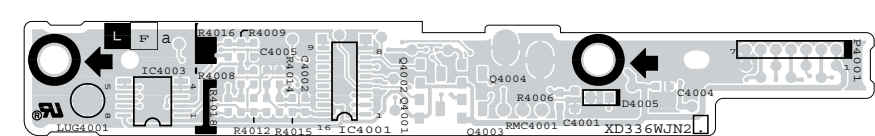

RC / LED Unit, Side B - Chip Parts

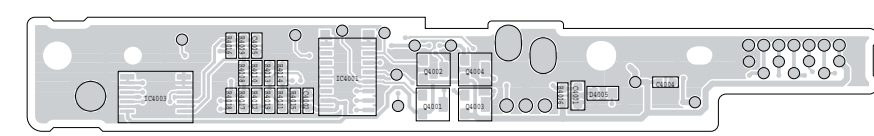

YUV COMP Unit PWB QPWBXC323WJZZ

YUV Unit, Side A

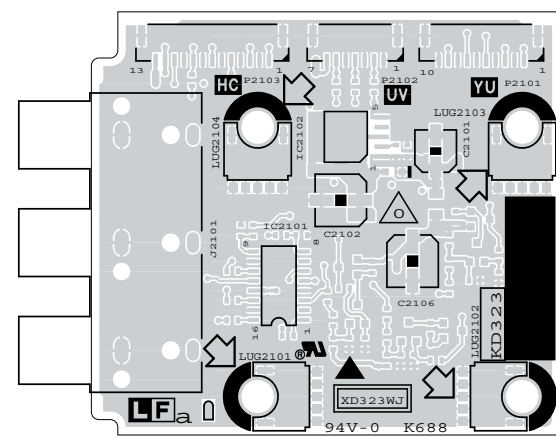

YUV Unit, Side A - Chip Parts

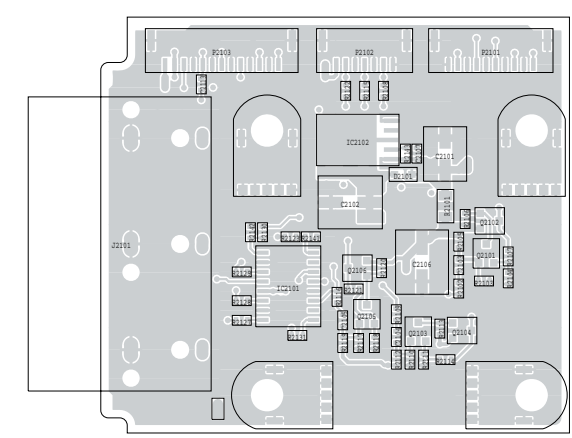

1 2 3 4 5 6 7 8 9 10 11 12 13 14 15 16

YUV COMP Unit PWB QPWBXC323WJZZ (Continued)

HDMI Unit PWB QPWBXC322WJZZ

HDMI Unit, Side A

HDMI Unit, Side A - Chip Parts

YUV Unit, Side B

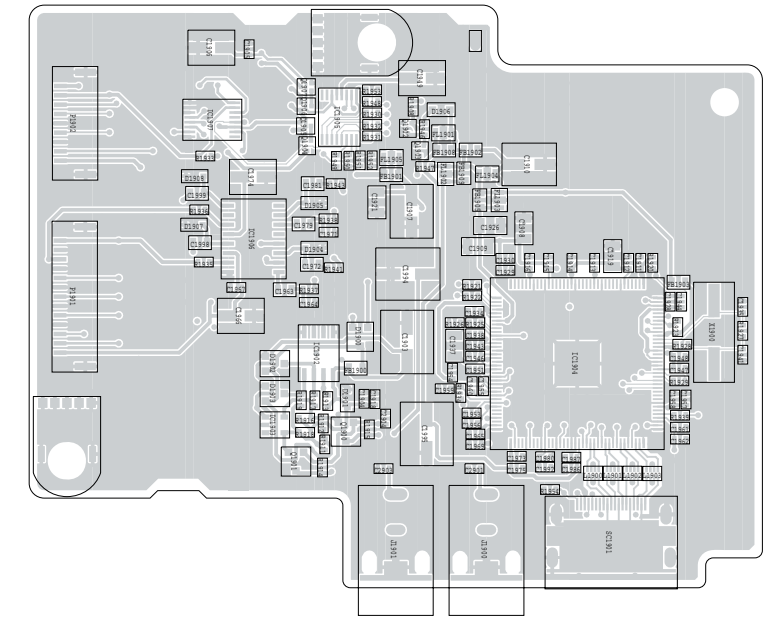
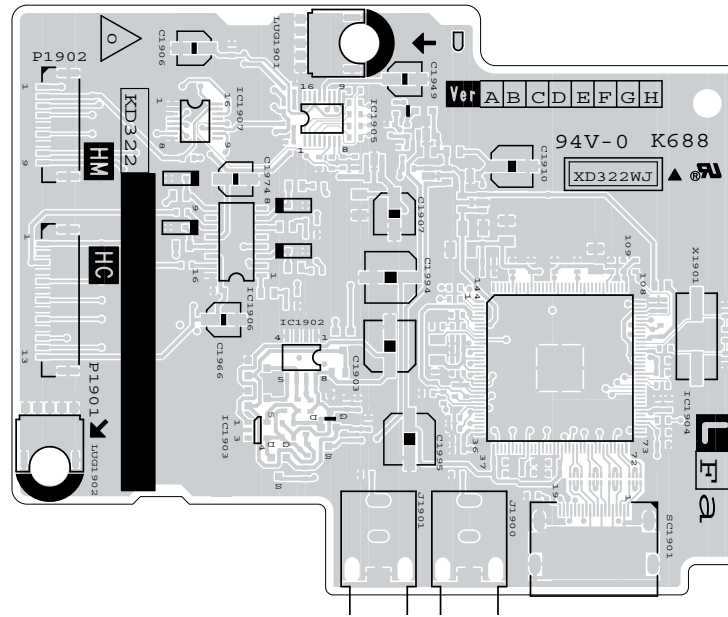

HDMI Unit, Side B

HDMI Unit, Side B - Chip Parts

YUV Unit, Side B - Chip Parts

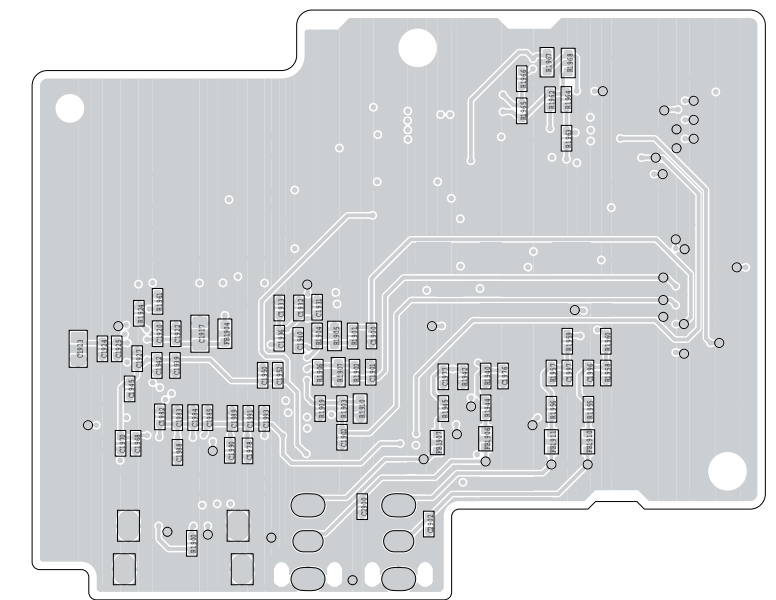
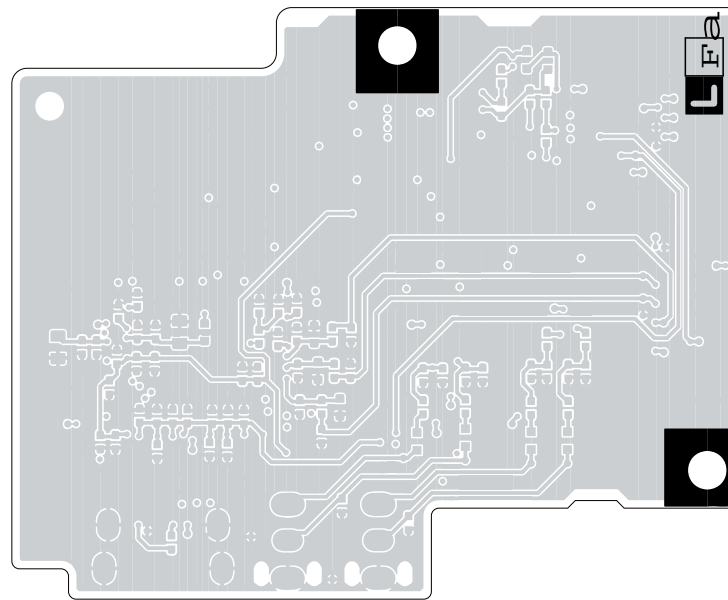
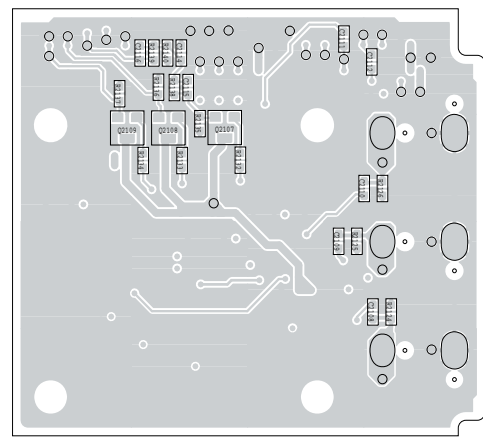

I
H
G
F
E
D
C
B
A

1 2 3 4 5 6 7 8 9 10 11 12 13 14 15 16

LCD Control Unit PWB QPWBXC919WJN3

LCD Control Unit, Side A

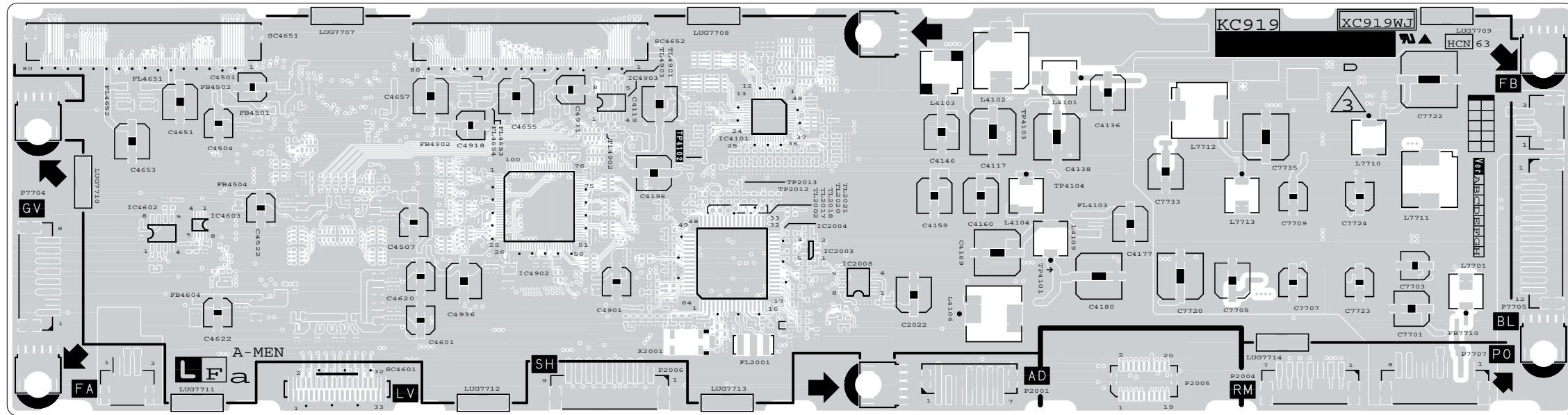

LCD Control Unit, Side A - Chip Parts

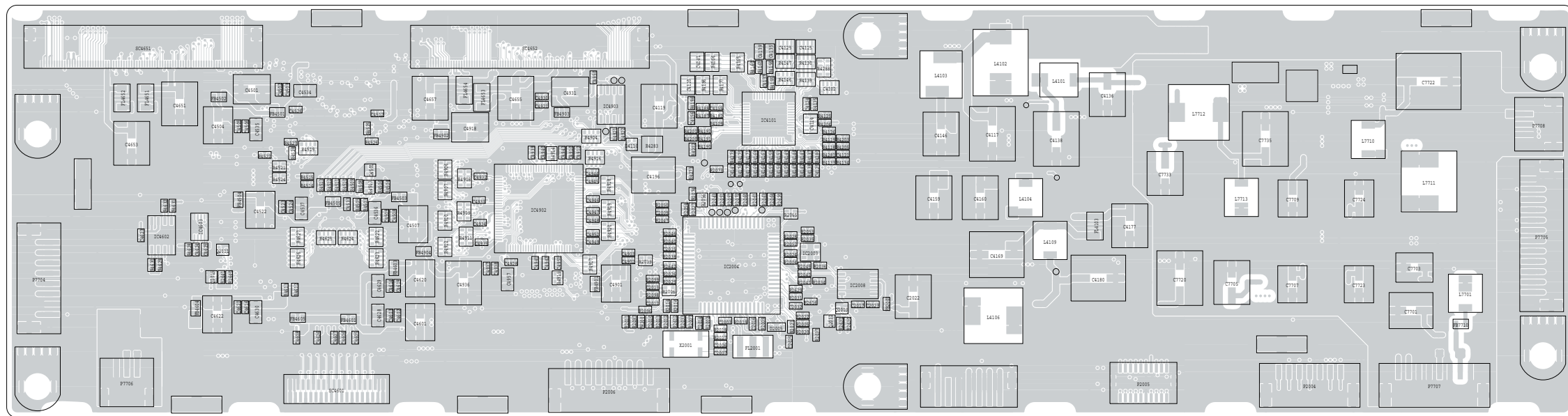

I
H
G
F
E
D
C
B
A

1 2 3 4 5 6 7 8 9 10 11 12 13 14 15 16

Power Supply Unit PWB RDNCA134WJZZ LC-26GA6E Model

Power Supply Unit, Side A

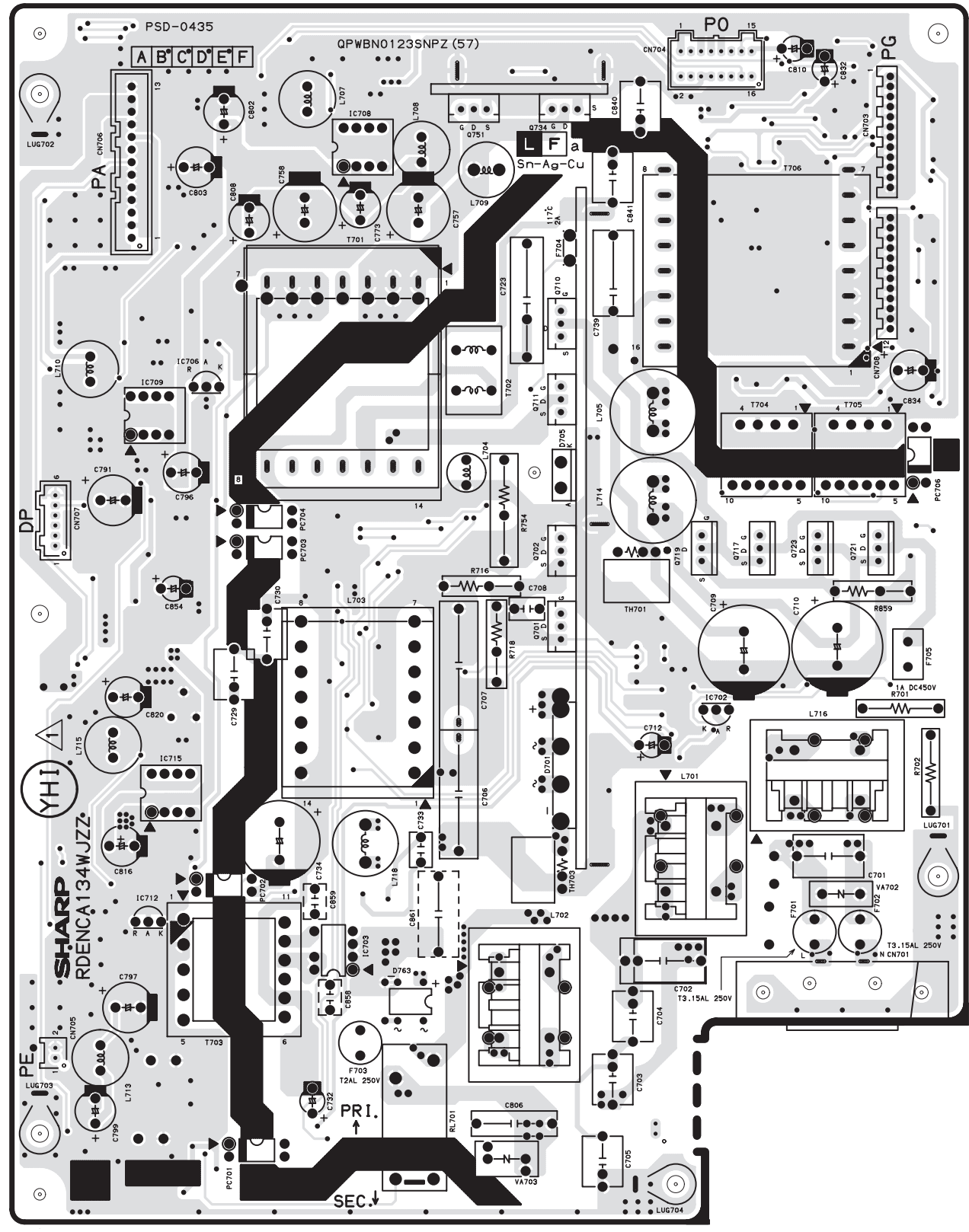

Power Supply Unit, Side B

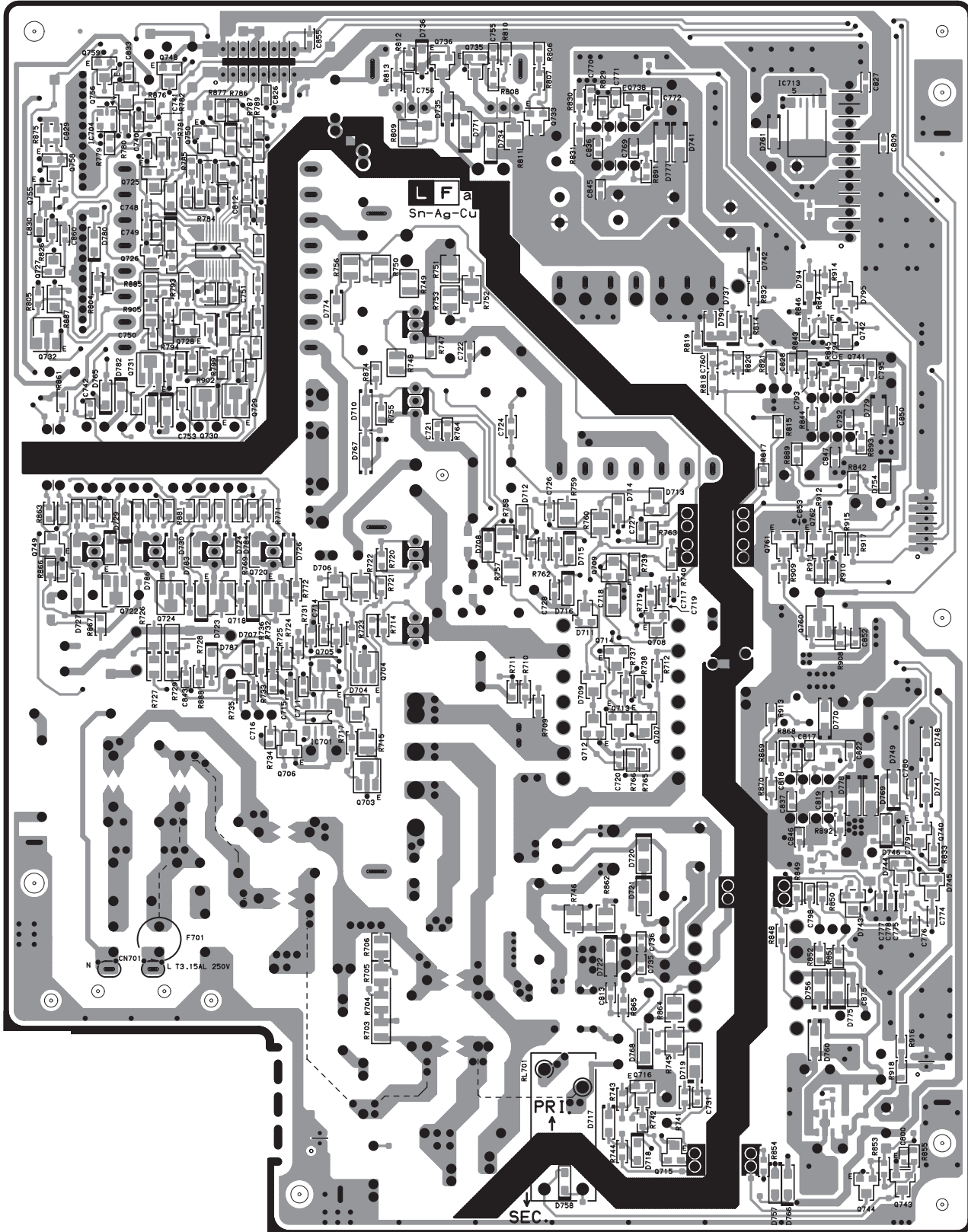

Power Supply Unit PWB RDENCA135WJZZ LC-32GA6E Model

Power Supply Unit, Side A

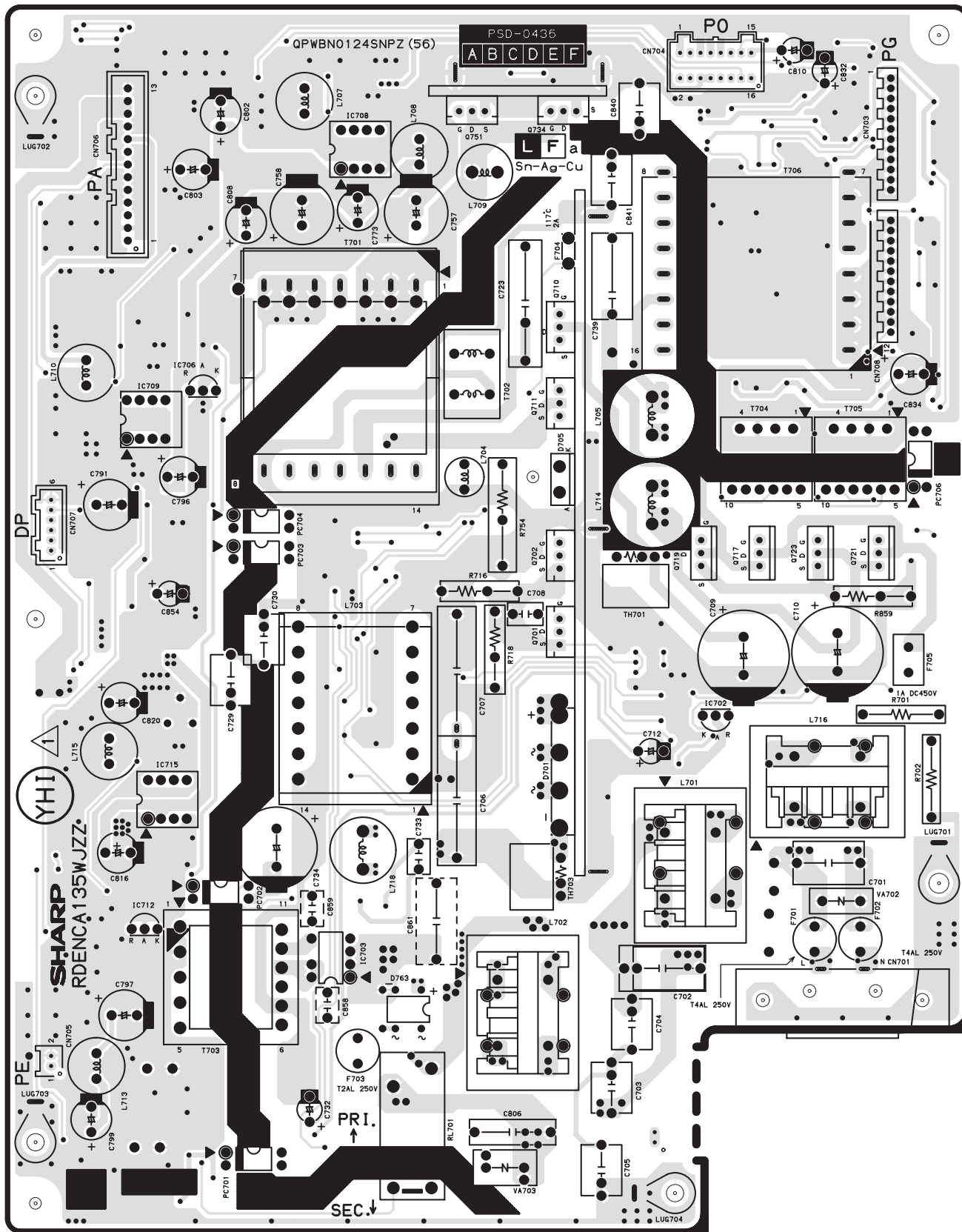

Power Supply Unit, Side B

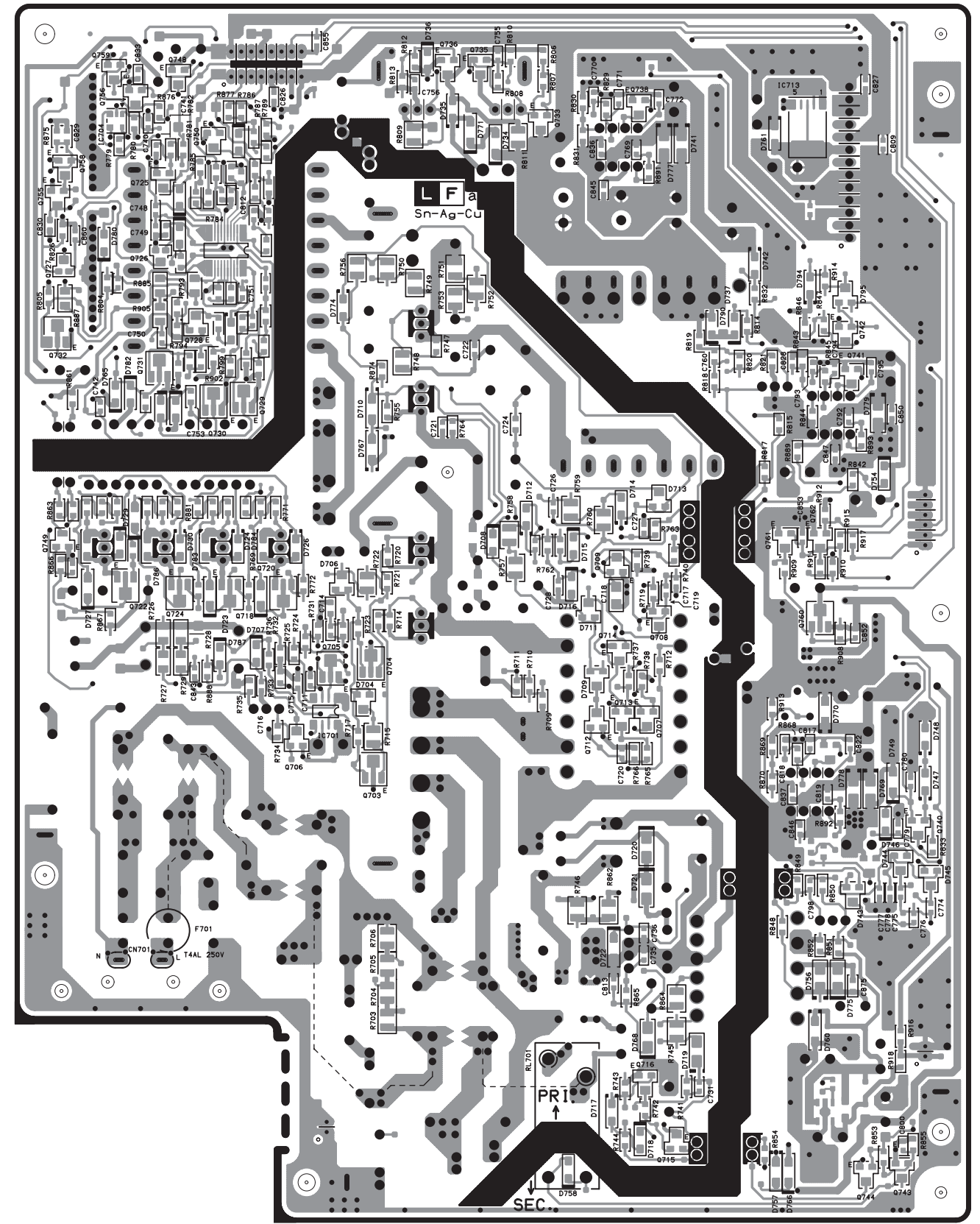

Power Supply Unit PWB RDCNA136WJZZ LC-37GA6E Model

Power Supply Unit, Side A

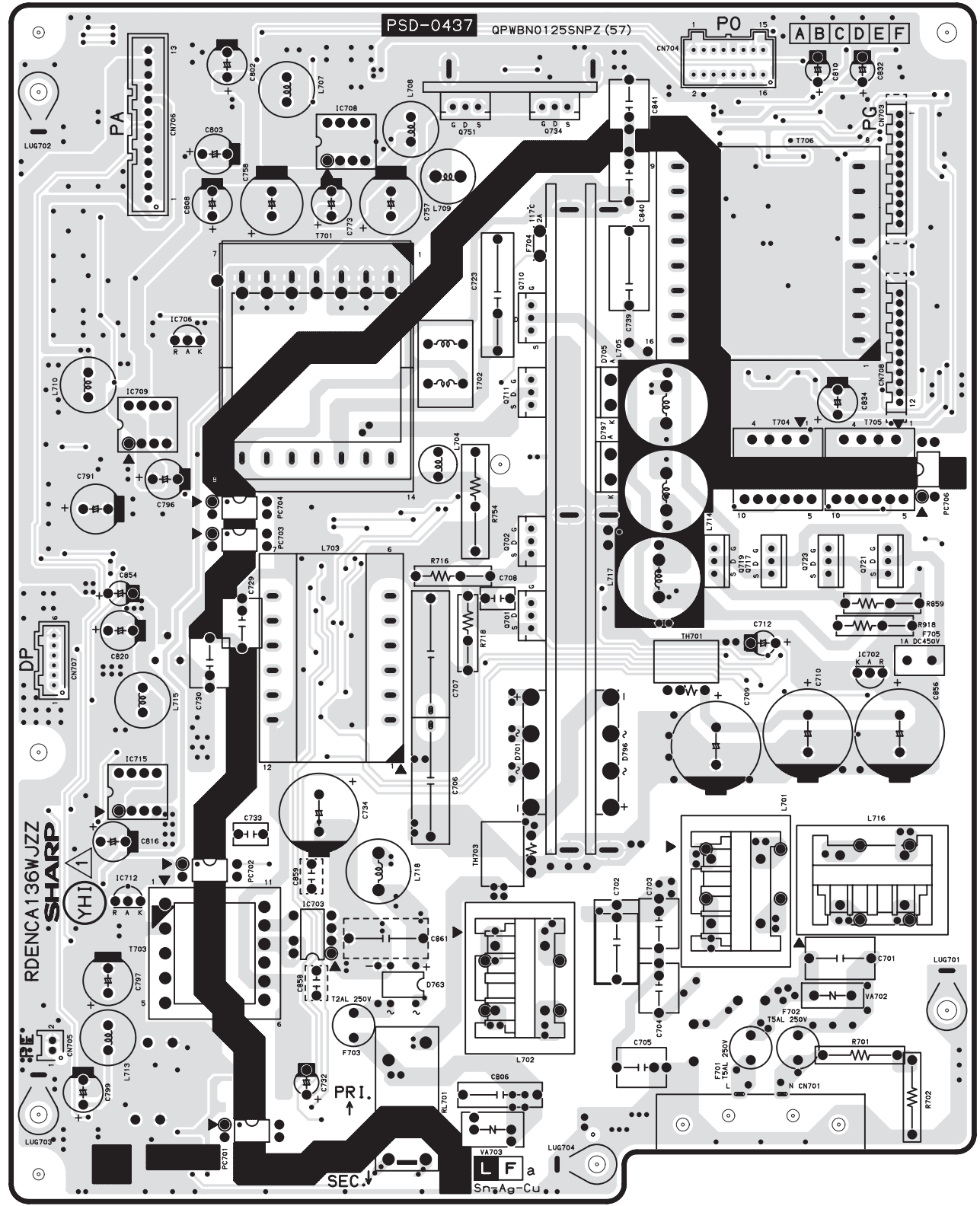

Power Supply Unit, Side B

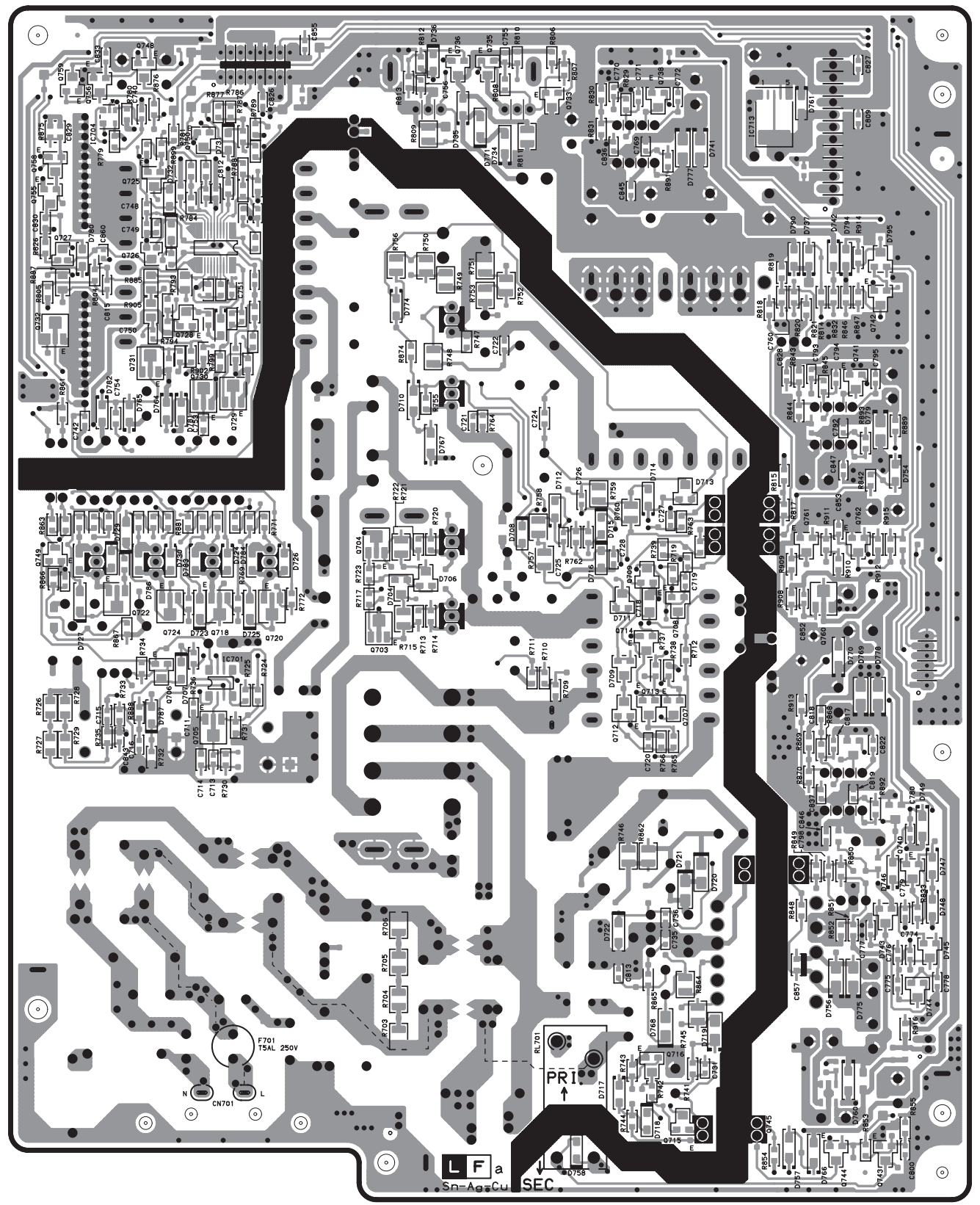

Inverter Units PWB RUNTKA094WJZZ LC-26GA6E Model

Inverter Unit, Side A

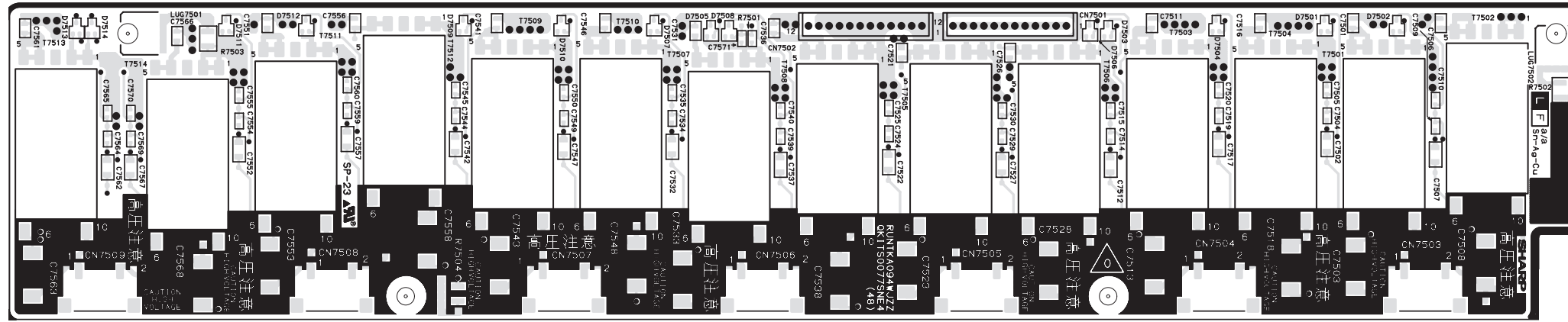

Inverter Unit, Side B

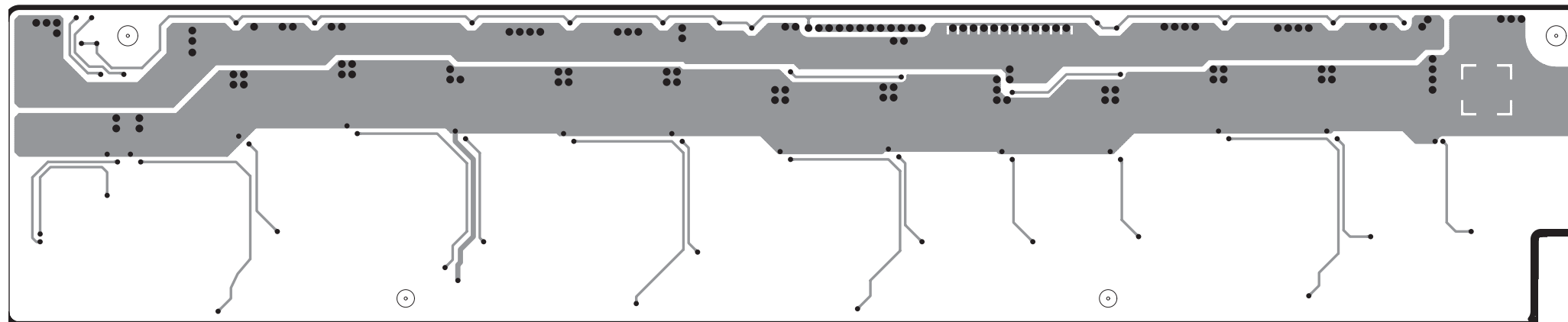

I
H
G
F
E
D
C
B
A

1 2 3 4 5 6 7 8 9 10 11 12 13 14 15 16

Inverter Units PWB RUNTKA095WJZZ LC-26GA6E Model

Inverter Unit, Side A

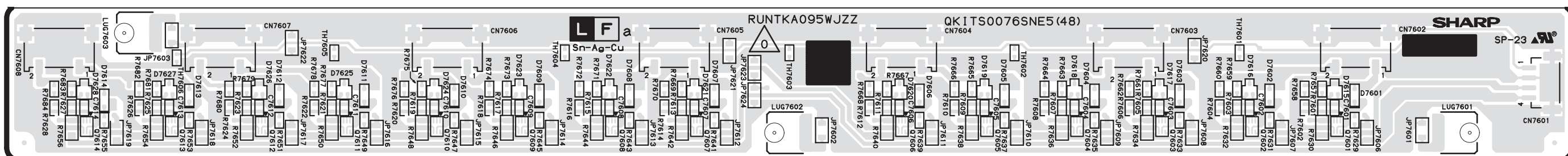

Inverter Units PWB RUNTKA164WJZZ

LC-32GA6E Model

Inverter Unit, Side A

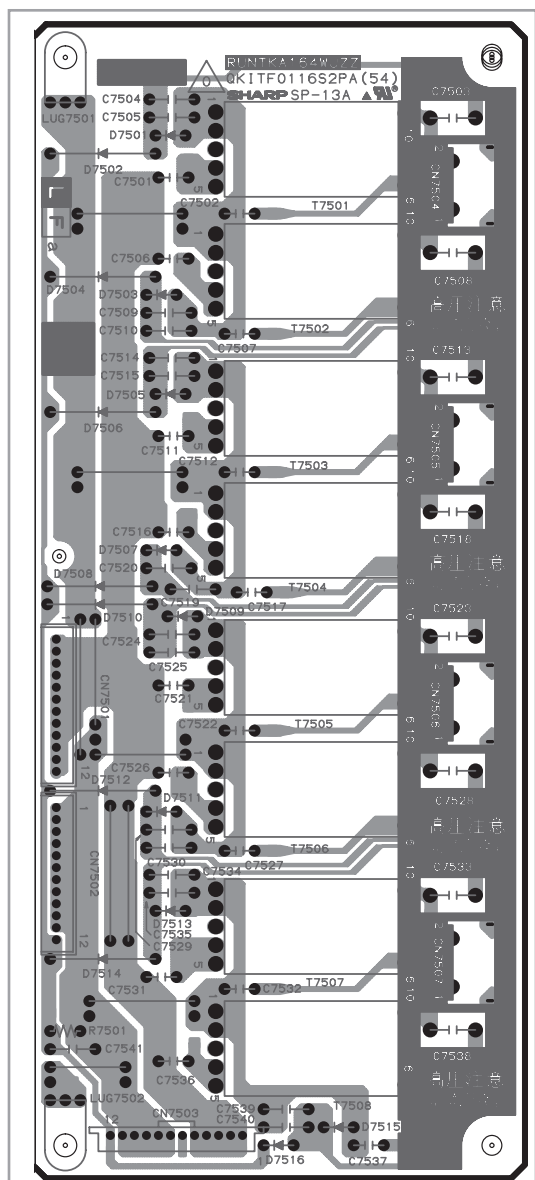

RUNTKA165WJZZ LC-26GA6E Model

Inverter Unit, Side A

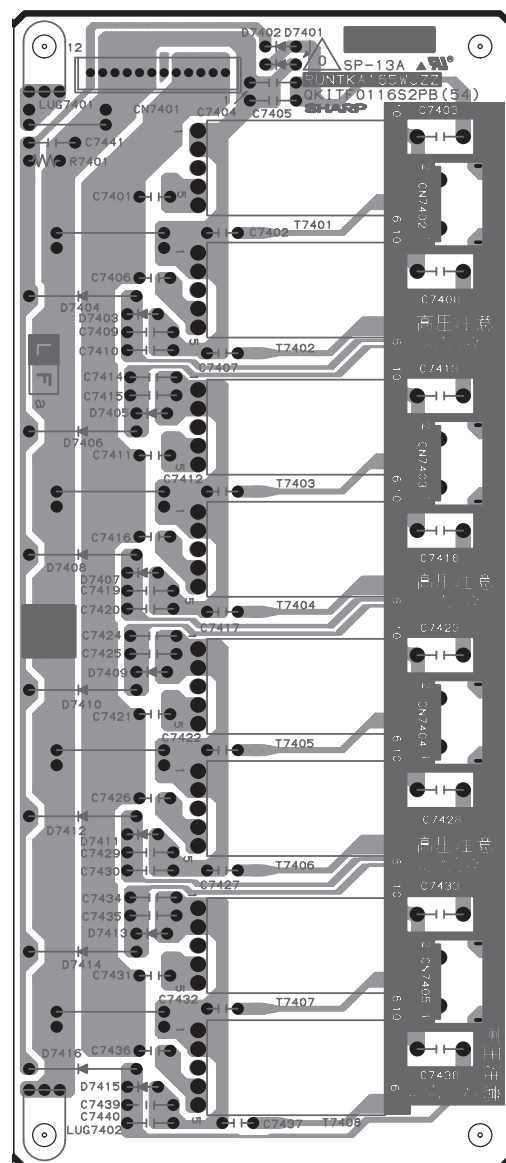

Inverter Units PWB RUNTKA166WJZZ LC-32GA6E Model

Inverter Unit, Side A

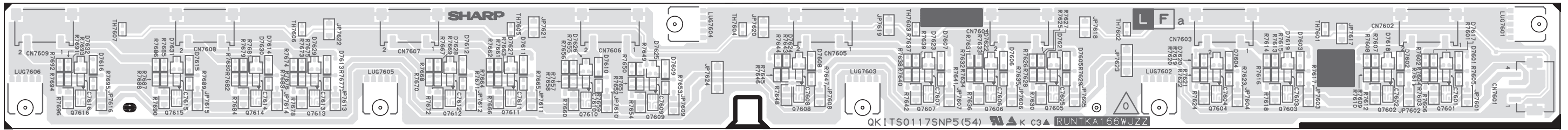

Inverter Units PWB RUNTKA167WJZZ LC-37GA6E Model

Inverter Unit, Side A

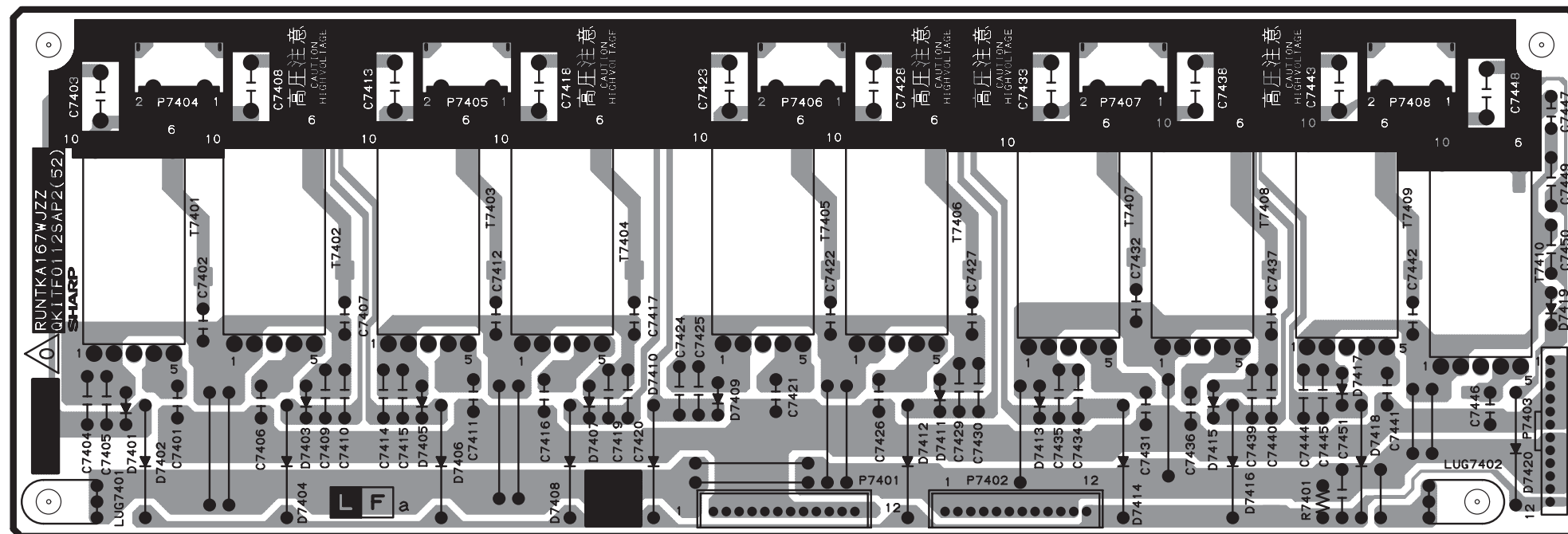

Inverter Units PWB RUNTKA168WJZZ LC-37GA6E Model

Inverter Unit, Side A

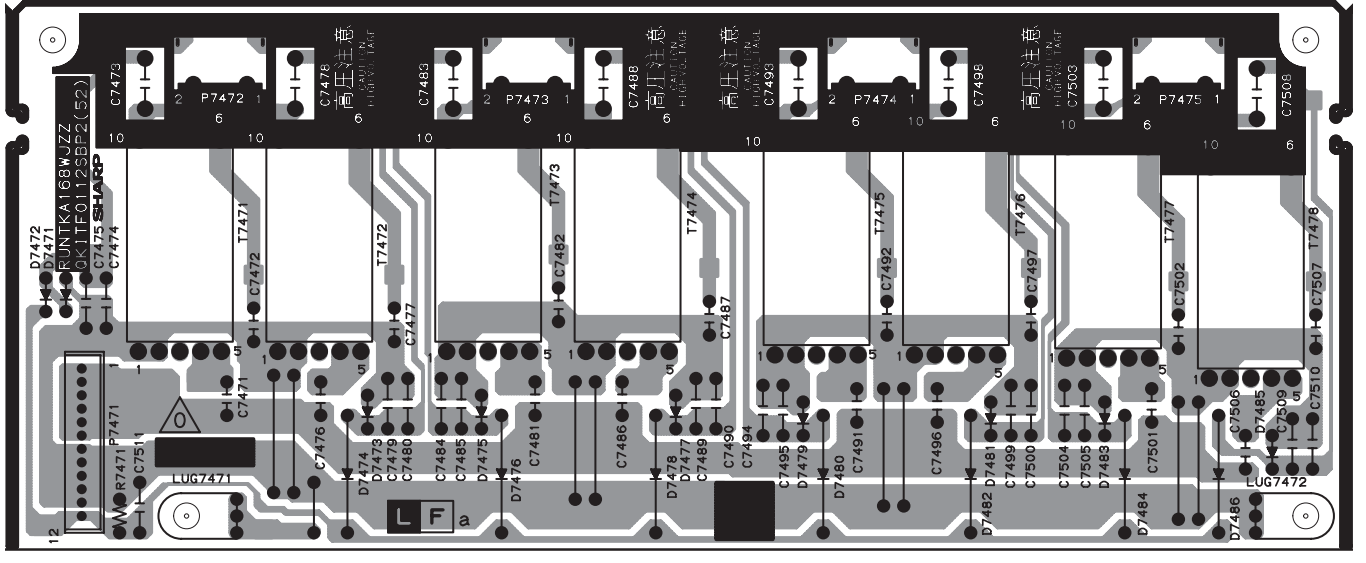

Inverter Units PWB RUNTKA169WJZZ LC-37GA6E Model

Inverter Unit, Side A

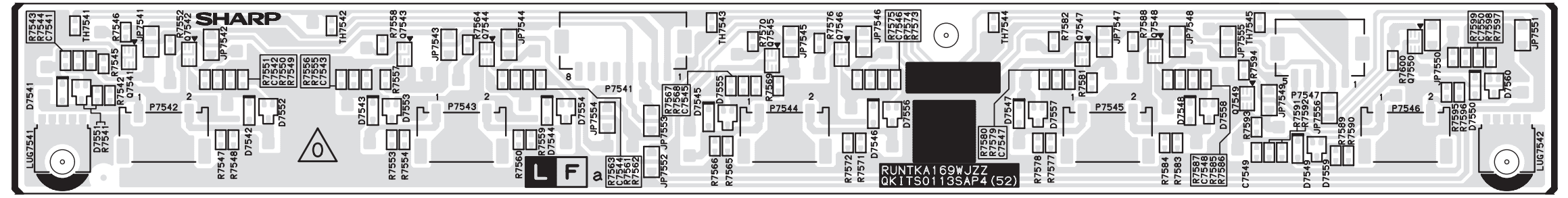

Inverter Units PWB RUNTKA170WJZZ LC-37GA6E Model

Inverter Unit, Side A

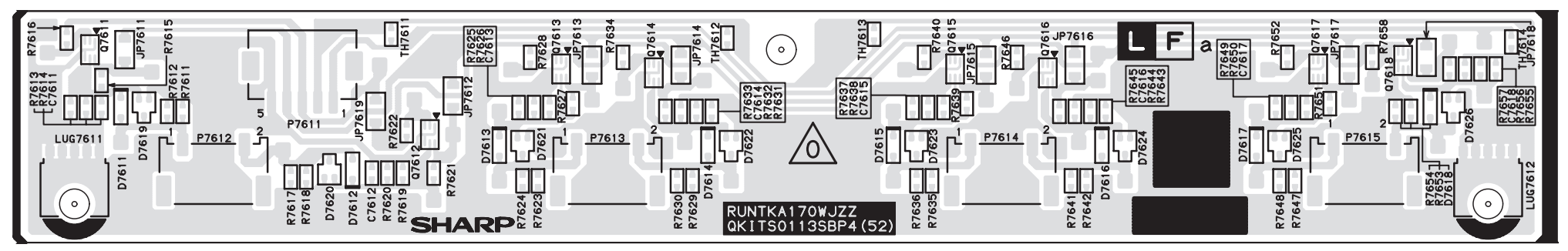

I
H
G
F
E
D
C
B
A

1 2 3 4 5 6 7 8 9 10 11 12 13 14 15 16

NOTES: